

2836 RECREATION WAY, GRAND JUNCTION, CO 81506



CONTACT LIST

KINER
City of Grand Parks & Recreation
Grand Junction, CO 81501
Phone: 970-244-3811

PROJECT:
Baker Hotel, Besant Architects
1000 Broadway, Suite #222
Denver, CO 80202
303-495-1586

ASSOCIATE ARCHITECT:
437 Main St.
Grand Junction, CO 81501
970-243-6804

Civil
Austin Civil Group
100 N. 7th St., Suite 300
Grand Junction, CO 81501
970-243-7545

LANDSCAPE ARCHITECT:
Daryl Gentry
1000 Broadway, Suite #222
Denver, CO 80202
303-852-5556

STRUCTURAL
Larsa Consulting Engineers
1919 Spruce Street
Grand Junction, CO 81501
970-410-3100

MECHANICAL/HVAC
The Ballard Group
1000 Broadway, Suite 220
Lawrence, CO 80227
303-698-4174

ELECTRICAL
The Ballard Group
1000 Broadway, Suite 220
Lawrence, CO 80227
303-698-4174

GEOTECHNICAL
Water Technology, Inc.
1000 Broadway, Suite 220
Lawrence, CO 80227
303-698-4174

ANALYST
Kean Sheraroun
Email: ksharoun@earthlink.net
Phone: 970-244-3811

CRAG Group
Principal, Principal in Charge
craggroup@earthlink.net
801 Cedar St., Suite 100
Grand Junction, CO 81501
970-244-3811

Eric Tischer
Principal, Principal in Charge
etischer@earthlink.net
1000 Broadway, Suite 220
Lawrence, CO 80227
303-698-4174

Matthew Whipple
Principal
mwhipple@earthlink.net
1000 Broadway, Suite 220
Lawrence, CO 80227
303-698-4174

Tom Boel
Principal
tboel@earthlink.net
1000 Broadway, Suite 220
Lawrence, CO 80227
303-698-4174

Paul Fata
Principal
pfata@earthlink.net
1000 Broadway, Suite 220
Lawrence, CO 80227
303-698-4174

Tom Harris
Principal
tharris@earthlink.net
1000 Broadway, Suite 220
Lawrence, CO 80227
303-698-4174

Mark Layfield
Partner
mlayfield@earthlink.net
1000 Broadway, Suite 220
Lawrence, CO 80227
303-698-4174

Don Whitaker
Principal
dwhitaker@earthlink.net
1000 Broadway, Suite 220
Lawrence, CO 80227
303-698-4174

Real Donatelli
Associate Engineer
rdonatelli@earthlink.net
1000 Broadway, Suite 220
Lawrence, CO 80227
303-698-4174

Anna McCough
Energy Team Lead
amccough@earthlink.net
1000 Broadway, Suite 220
Lawrence, CO 80227
303-698-4174

VICINITY MAP

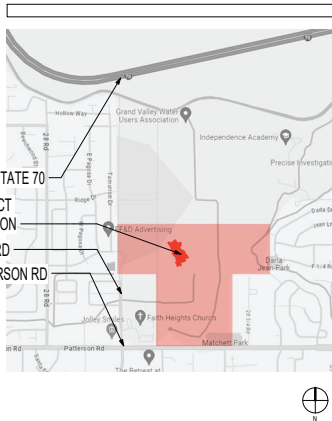

ALTERNATES

[illegible]

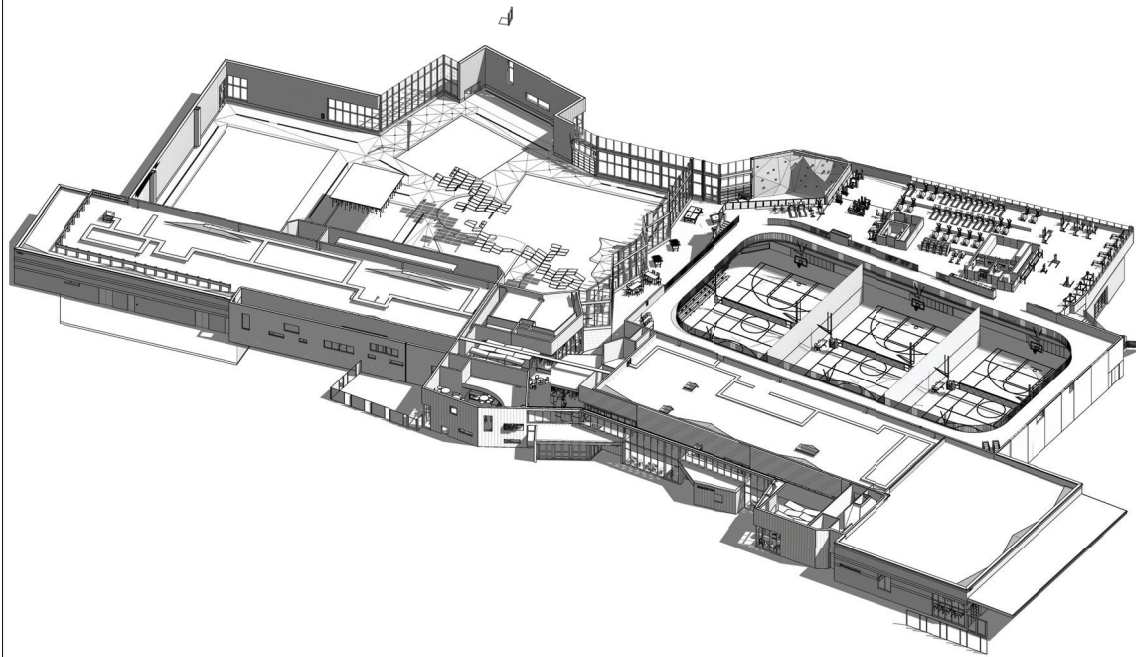

2
G060 MEZZANINE LEVEL ISOMETRIC - NTS
3D VIEW FOR REFERENCE ONLY

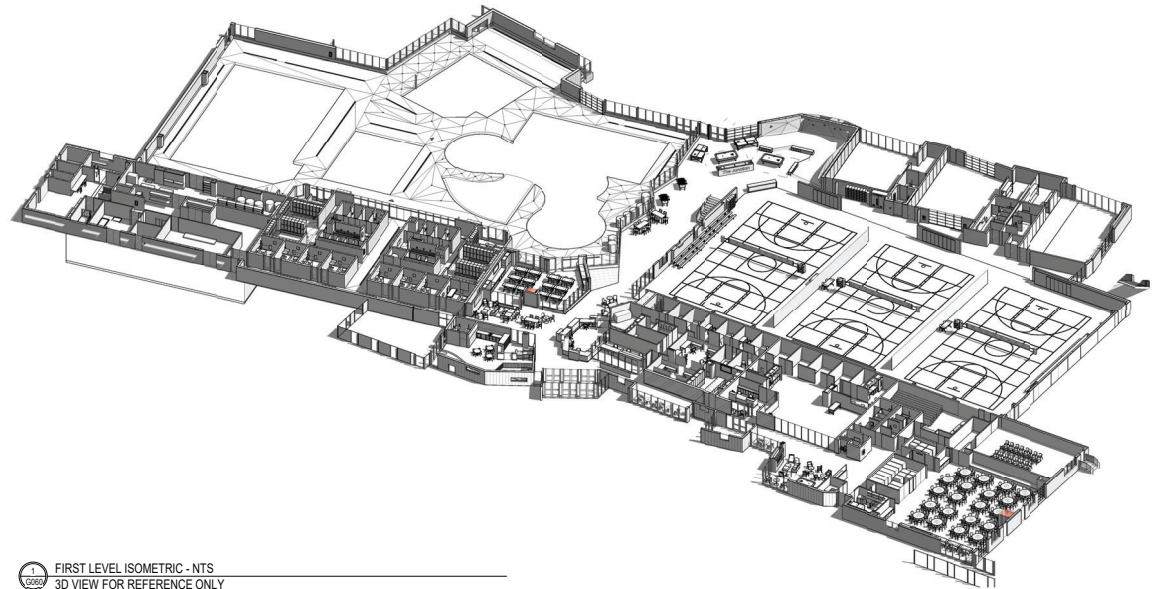

1
G060 FIRST LEVEL ISOMETRIC - NTS
3D VIEW FOR REFERENCE ONLY



BARKER
RINKER
SEACAT
ARCHITECTURE

brsarch.com

GRAND JUNCTION COMMUNITY
RECREATION CENTER
2836 RECREATION WAY, GRAND
JUNCTION, CO 81506



Project Number: 2023.024
Issue: CONFORMANCE SET
Date: 11/29/2024
Drawn By: LSR
Checked By: MK

Revisions:

Rev	Description	Date

Sheet Title:
3D AXON PLAN VIEW

G060
© 2024 Barker Rinker Seacat Architecture

Barker Rinker Seacat
Architecture
990 So. Broadway, Suite 222
Denver, Colorado 80209
(303) 455-1366

PLANS FOR
CONSTRUCTION OF

GRAND JUNCTION COMMUNITY RECREATION CENTER

DECEMBER 20, 2024

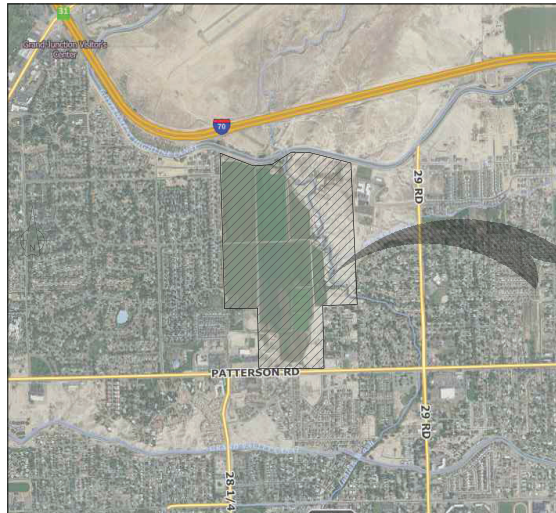

VICINITY MAP
NTS

SHEET INDEX

NO.	TITLE
C100	COVER
C101	CONSTRUCTION NOTES AND DETAILS
C105	DEMOLITION PLAN
C200	OVERALL SITE PLAN
C201	SITE PLAN
C202	SITE PLAN - SHT. 1 OF 4
C203	SITE PLAN - SHT. 2 OF 4
C204	SITE PLAN - SHT. 3 OF 4
C205	SITE PLAN - SHT. 4 OF 4
C206	STRIPING & SIGNAGE PLAN
C300	OVERALL UTILITY COMPOSITE
C301	UTILITY COMPOSITE - SHT. 1 OF 4
C302	UTILITY COMPOSITE - SHT. 2 OF 4
C303	UTILITY COMPOSITE - SHT. 3 OF 4
C304	UTILITY COMPOSITE - SHT. 4 OF 4
C305	WATERLINE-1 PLAN & PROFILE
C306	WATERLINE-1 PLAN & PROFILE
C307	WATERLINE-2 PLAN & PROFILE
C308	WATERLINE-2 PLAN & PROFILE
C309	WATERLINE-2 PLAN & PROFILE
C401	STORM SEWER LINE 1 PLAN & PROFILE
C402	STORM SEWER LINE 1&2 PLAN & PROFILE
C403	STORM SEWER LINE 3 PLAN & PROFILE
C404	STORM SEWER LINE 3 PLAN & PROFILE
C405	STORM SEWER LINE 3 PLAN & PROFILE
C406	STORM SEWER LINE 4 5 & 6 PLAN & PROFILE
C407	STORM SEWER LINE 7 & 8 PLAN & PROFILE
C408	STORM SEWER LINE 9,11 & 12 PLAN & PROFILE
C409	STORM SEWER LINE 10 PLAN & PROFILE
C410	STORM SEWER LINE 13 & 14 PLAN & PROFILE
C411	STORM SEWER LINE 15 & 16 PLAN & PROFILE
C412	STORM SEWER LINE 17 PLAN & PROFILE
C413	STORM STRUCTURE DETAILS
C501	SANITARY SEWER LINE 1 PLAN & PROFILE
C502	SANITARY SEWER LINE 2 PLAN & PROFILE

C503	SANITARY SEWER LINE 3 PLAN & PROFILE
C601	IRRIGATION LINE 1 - PLAN & PROFILE
C602	IRRIGATION LINE 2 - PLAN & PROFILE
C603	IRRIGATION LINE 3 - PLAN & PROFILE
C604	IRRIGATION LINE 3 - PLAN & PROFILE
C605	IRRIGATION POND
C606	IRRIGATION DETAILS-SHEET 1
C701	HORIZONTAL CONTROL PLAN 1 OF 6
C702	HORIZONTAL CONTROL PLAN 2 OF 6
C703	HORIZONTAL CONTROL PLAN 3 OF 6
C704	HORIZONTAL CONTROL PLAN 4 OF 6
C705	HORIZONTAL CONTROL PLAN 5 OF 6
C706	HORIZONTAL CONTROL PLAN 6 OF 6
C800	OVERALL GRADING PLAN
C801	GRADING PLAN 1 OF 14
C802	GRADING PLAN 2 OF 14
C803	GRADING PLAN 3 OF 14
C804	GRADING PLAN 4 OF 14
C805	GRADING PLAN 5 OF 14
C806	GRADING PLAN 6 OF 14
C807	GRADING PLAN 7 OF 14
C808	GRADING PLAN 8 OF 14
C809	GRADING PLAN 9 OF 14
C810	GRADING PLAN 10 OF 14
C811	GRADING PLAN 11 OF 14
C812	GRADING PLAN 12 OF 14
C813	GRADING PLAN 13 OF 14
C814	GRADING PLAN 14 OF 14
C901	MATCHETT PARKWAY PLAN & PROFILE
C902	MATCHETT PARKWAY PLAN & PROFILE
C903	RECREATION WAY PLAN & PROFILE
C904	RECREATION WAY PLAN & PROFILE
C905	RECREATION WAY PLAN & PROFILE
C906	MATCHETT PARKWAY CROSS SECTIONS
C907	RECREATION WAY CROSS SECTIONS
C908	RECREATION WAY CROSS SECTIONS



brsarch.com

A • C • G
AUSTIN CIVIL GROUP, INC.
Landscape Architecture Division
10000 N. Mopac Expressway, Suite 200
Austin, Texas 78753



SCALE VERIFICATION
SHEET IS ONE INCH ON ORIGINAL DRAWING
IF NOT ONE INCH ON THIS SHEET
ADJUST SCALES ACCORDINGLY

GRAND JUNCTION COMMUNITY
RECREATION CENTER
GRAND JUNCTION, CO



Project Number:	2022/242
Issue:	CONFORMANCE SET
Date:	11/20/2024
Drawn By:	JFB
Checked By:	MRA
Revisions:	
Rev.	Date
ADDENDUM #2	2024/03/29
ADDENDUM #3	2024/03/12

Sheet: COVER

C100
© 2017 Barker Rinker Seacat Architecture

NOTES:
1. ALL CONSTRUCTION SHALL BE IN ACCORDANCE WITH THE LATEST EDITIONS OF THE INTERNATIONAL BUILDING CODE (IBC) AND THE INTERNATIONAL PLUMBING CODE (IPC).
2. ALL CONSTRUCTION SHALL BE IN ACCORDANCE WITH THE LATEST EDITIONS OF THE AUSTIN CIVIL GROUP, INC. STANDARD SPECIFICATIONS FOR CONSTRUCTION.
3. ALL CONSTRUCTION SHALL BE IN ACCORDANCE WITH THE LATEST EDITIONS OF THE AUSTIN CIVIL GROUP, INC. STANDARD SPECIFICATIONS FOR CONSTRUCTION.
4. ALL CONSTRUCTION SHALL BE IN ACCORDANCE WITH THE LATEST EDITIONS OF THE AUSTIN CIVIL GROUP, INC. STANDARD SPECIFICATIONS FOR CONSTRUCTION.

11/26/2024 4:42:13 PM Autodesk Docs: Grand Junction Community Recreation Center (CJRC) - ARCH - R24.rvt

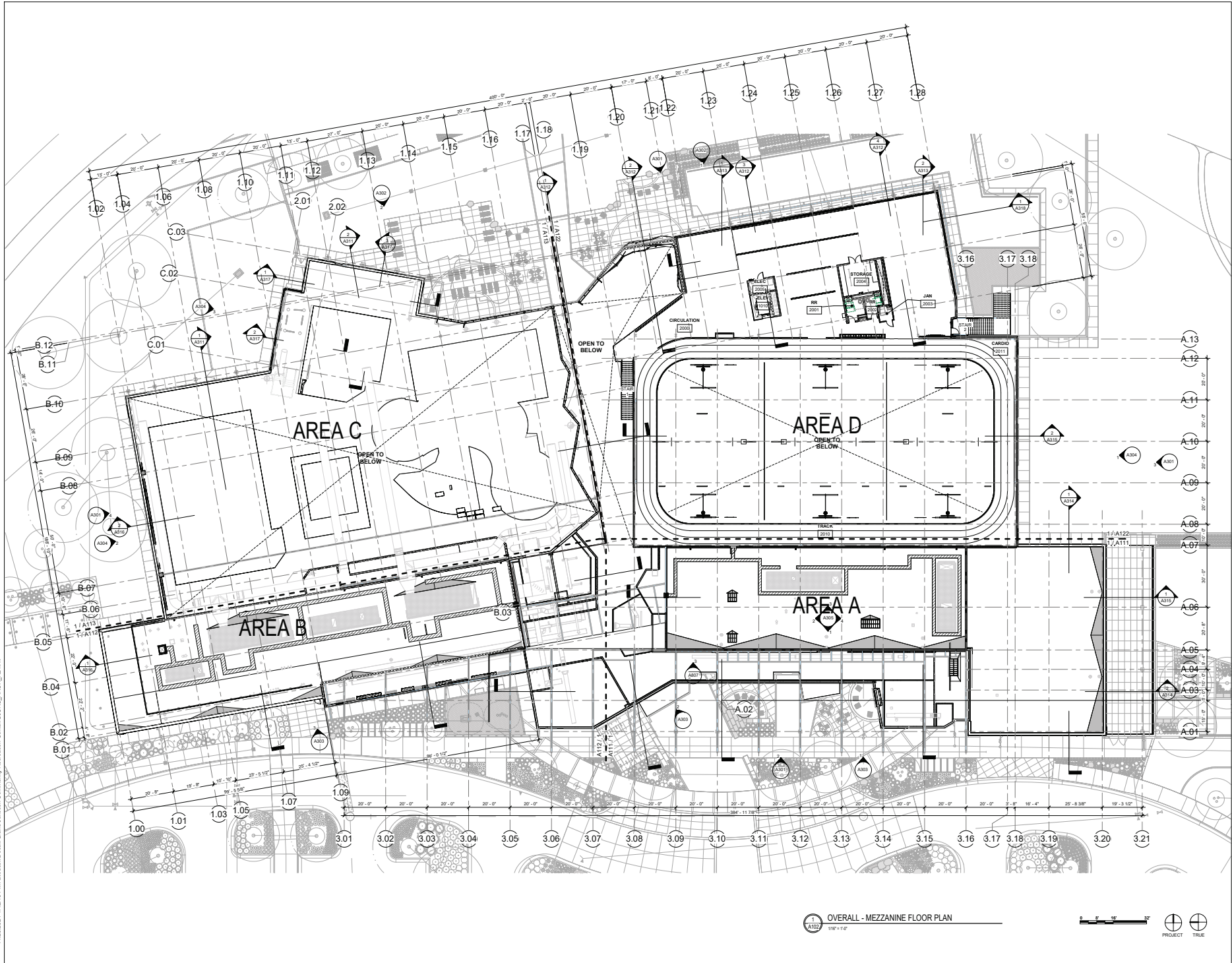

1 OVERALL - MEZZANINE FLOOR PLAN
1/8" = 1'-0"

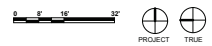

brsarch.com

GRAND JUNCTION COMMUNITY
RECREATION CENTER
2836 RECREATION WAY, GRAND
JUNCTION, CO 81506



Project Number:

2023.024

Issue:

CONFORMANCE SET

Date:

11/26/2024

Drawn By:

LSB

Checked By:

MK

Revisions:

Rev	Description	Date
2	Addendum #2	2024.08.29

Sheet Title:
OVERALL MEZZANINE FLOOR
PLAN

A102
© 2024 Barker Rinker Seacat Architecture

11/2/2024 10:10:05 A:\Autodesk Docs\Grand Junction Community Center\GLC\RC_ARCH\A103.rvt

ROOF PLAN GENERAL NOTES

2. REFER TO ROOF TYPES SHEET FOR ROOF TYPES
CRICKETS SLOPE TO DRAIN 1/4" PER FT MIN.



**BARKER
RINKER
SEACAT
ARCHITECTURE**

brsarch.com

**GRAND JUNCTION COMMUNITY
RECREATION CENTER**
2836 RECREATION WAY, GRAND
JUNCTION, CO 81506

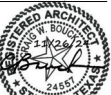

Project Number:

2023.024

Issue:

CONFORMANCE SET

Date:

11/26/2024

Drawn By:

JW

Checked By:

MK

Revisions:

Rev	Description	Date
1	Addendum #1	2024.08.15
3	Addendum #3	2024.09.25

Sheet Title:
OVERALL ROOF PLAN

A103
© 2024 Barker Rinker Seacat Architecture



ROOF PLAN - OVERALL
1/8" = 1'-0"

0 5 10 20'



GRAND JUNCTION COMMUNITY
RECREATION CENTER

2836 RECREATION WAY, GRAND
JUNCTION, CO 81506

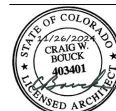

Project Number:	2023.024
Issue:	ASI-037
Date:	4/03/2025
Drawn By:	EM
Checked By:	DR

Revisions:		
Rev.	Description	Date:
1	Addendum #1	2024.08.15
3	Addendum #3	2024.09.25
4	Addendum #4	2024.11.26
5	Addendum #4 REV1	2024.12.30
8	RFI-071	2025.01.16
24	RFI-143	2025.03.25
29	ASR #007	2025.04.02

Sheet title:

OVERALL BUILDING
ELEVATIONS

A301
© 2004 Barker Rinker Seacut Architecture

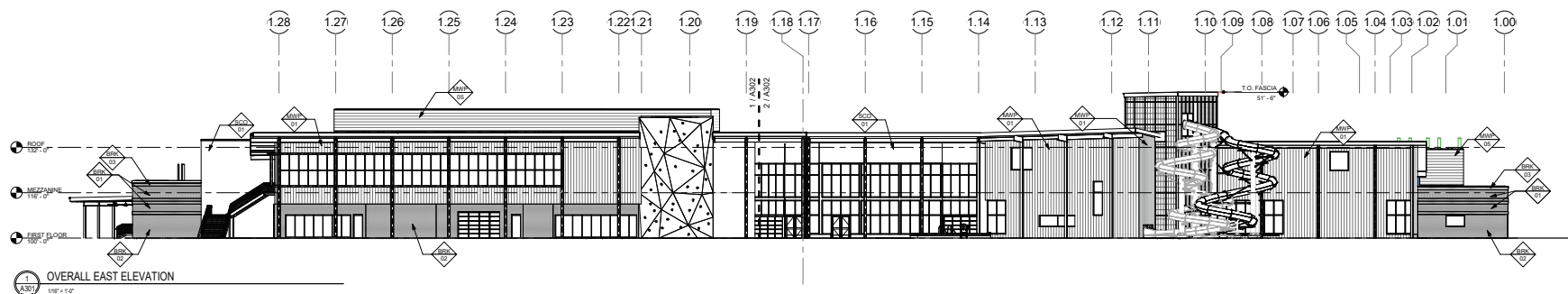

1 OVERALL EAST ELEVATION
A301 1/8" = 1'-0"

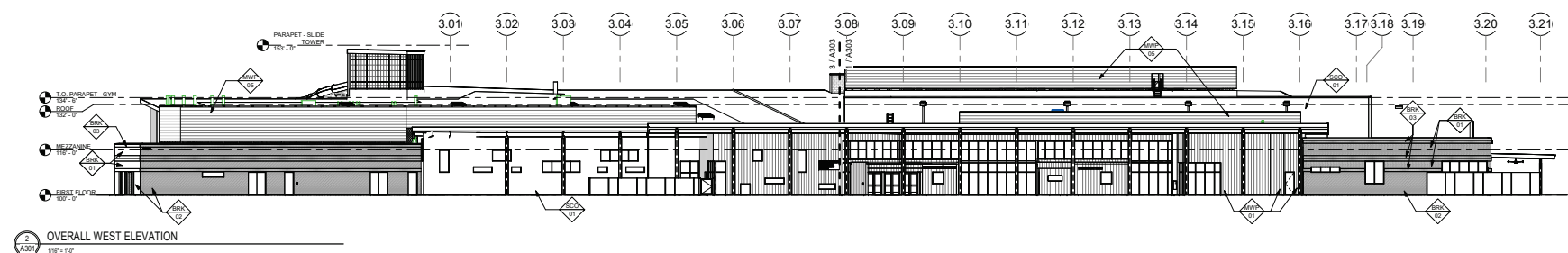

2 OVERALL WEST ELEVATION
A301 1/8" = 1'-0"

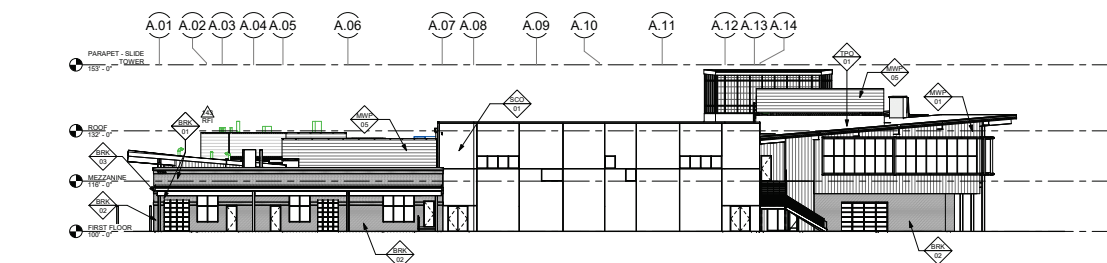

3 OVERALL SOUTH ELEVATION
A301 108° = 5-0"

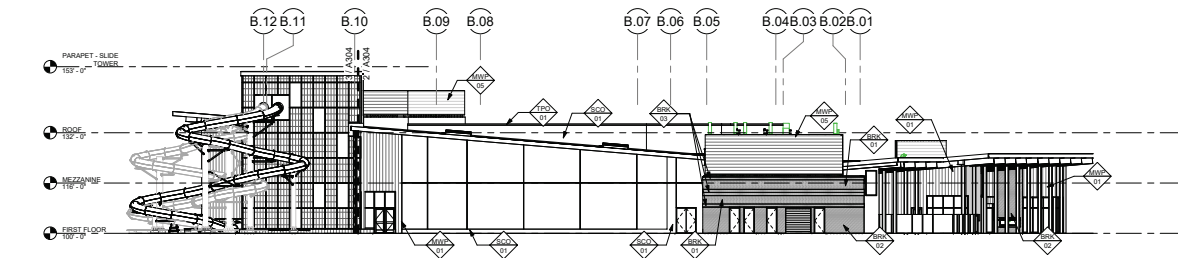

4 OVERALL NORTH ELEVATION
A301 105° ± 5.0°

EXTERIOR FINISH LEGEND							
Tag	Specification Section	Manufacturer	Product Line	Style	Color	Size	Notes
BIM01	04 2000 - Unit Masonry	Interstate Brick	Utility	Buff	Platinum	2" x 4" x 12"	Running Bond, 12 Offset
BIM02	04 2000 - Unit Masonry	Interstate Brick	Utility	Smooth	Platinum	2" x 4" x 12"	Running Bond, 13 Offset
BIM03	04 2000 - Unit Masonry	Interstate Brick	Utility	Smooth	Platinum	2" x 4" x 12"	Leader Course
KAL01	08 4021 - Fiberglass Reinforced Plastic	RE: Specifications					RE: Window Details
MTL01	07 4200 - Sheet Metal Flashing & Trim	RE: Specifications					RE: Specifications for type of performance coating to be used
MMP01	07 4213 - Metal Wall Panels	Monr Corp	Pulse Series	R-1	Custom Finish Anodized Weathered Steel	12" x 24" D x 1/8"	
MMP02	07 4213 - Metal Wall Panels	Berridge	Ve-Panel		Pavement	12 3/4" W x 3 3/8" D x 40"	
MMP03	07 4213 - Metal Wall Panels	Canal	Innovative	Perforated Panel System	Custom Finish Anodized Weathered Steel	3/4" W x 6" x 1/8"	
MMP05	07 4213 - Metal Wall Panels	Monr Corp	Exposed Fastener Series	Exposed BR-S Profile	Profile from manufacturer selected panel colors	36" W x 15" D x 1/8"	Aluminum 5400; Perforated 18 7/32" Diameter; 2000 Gauge
PTI01	09 2123 - Interior Partitions	Sherrin Williams			309 733 - 1, laminated		
PTI02	09 2123 - Interior Partitions	Sherrin Williams			BR 7705 - 1, laminated		
SC001	04 2040 - Portland Cement Plaster	RE: Specifications					See General Notes on 0400
TF001	07 5400 - Thermoplastic Elastomers	RE: Specifications					

GENERAL NOTES - EXTERIOR ELEVATIONS:

1. APPLY ANTI-GRAFFITI COATING AT ALL MASONRY/BRICK VENEER. RE: SPEC.



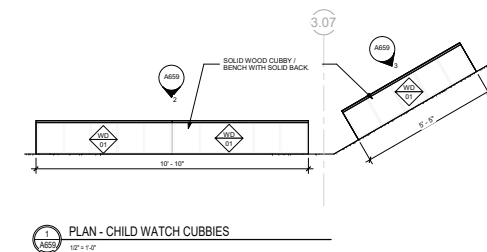
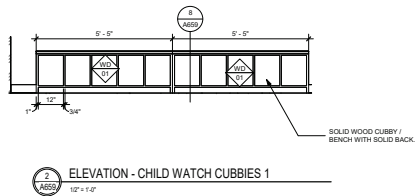
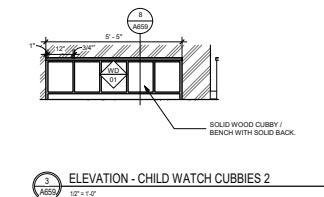
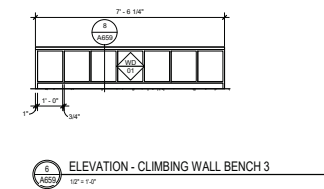
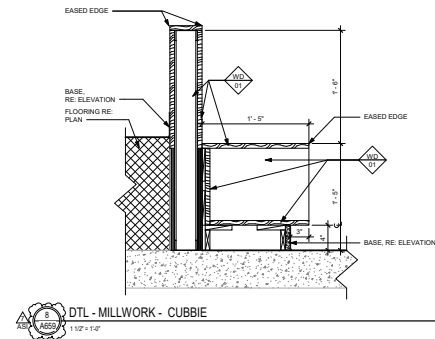
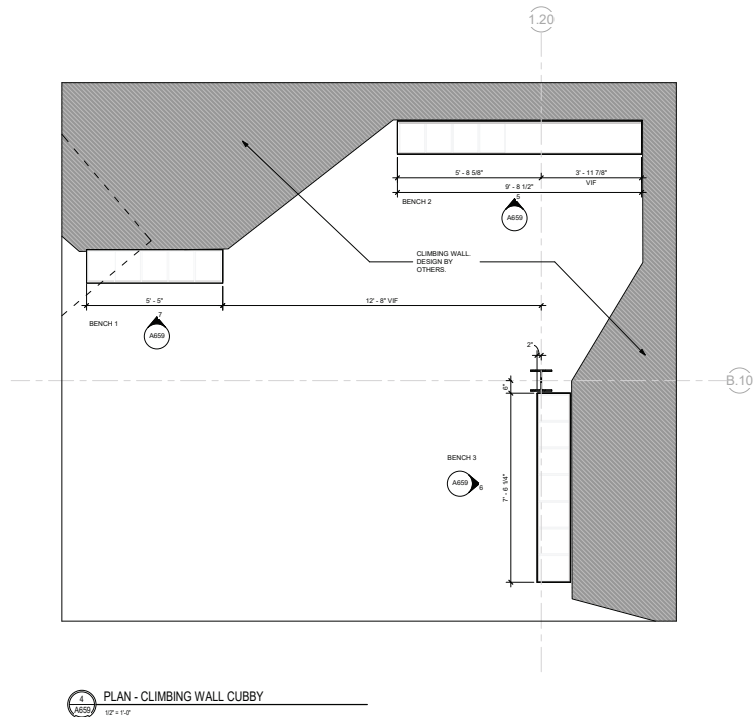
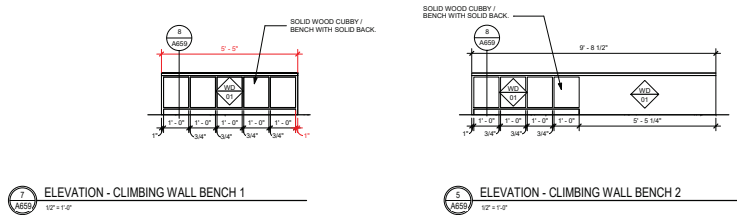

12/23/2024 7:07:57 PM Autodesk Docs | Grand Junction Community Recreation Center (GJCRC_ARCH)_R24.rvt

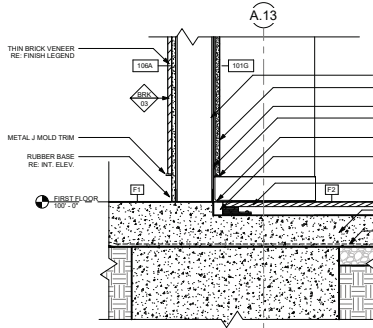

7 LOBBY FOUNDATION AT GYM
A731 1' 0" x 1' 0"

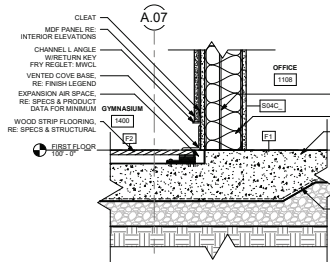

6 GYM WALL AT INTERIOR
A731 1' 0" x 1' 0"

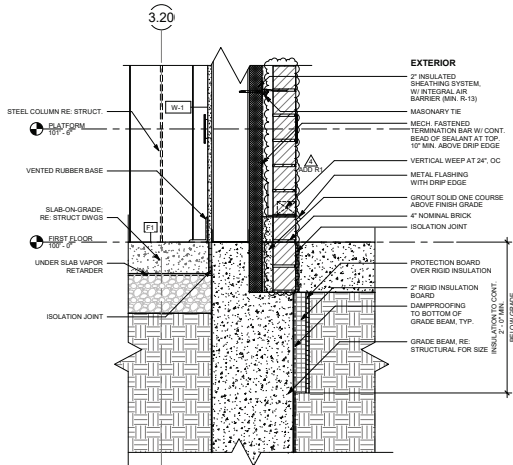

3 COMMUNITY ROOM - BOTTOM OF WALL AT BRICK
A731 1' 0" x 1' 0"

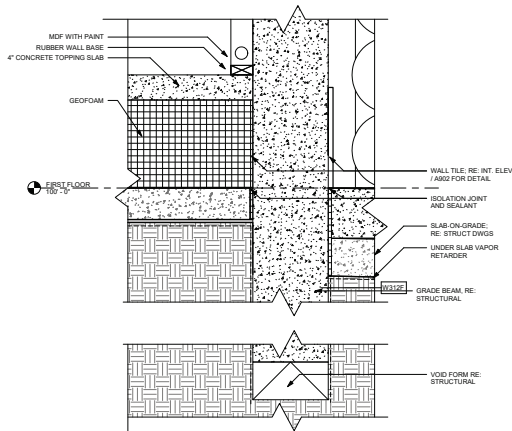

8 NATATORIUM INTERIOR WALL FOUNDATION
A731 1' 0" x 1' 0"

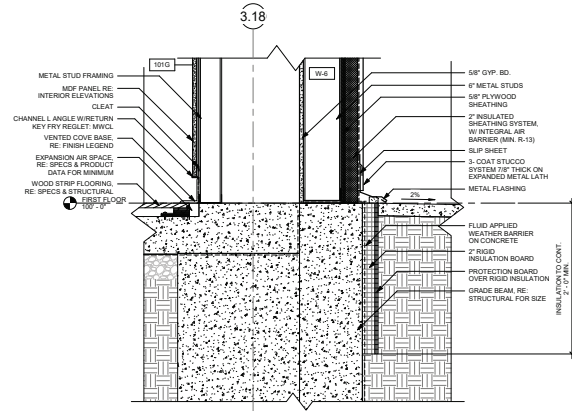

8 GYM WALL AT FOUNDATION
A731 1' 0" x 1' 0"

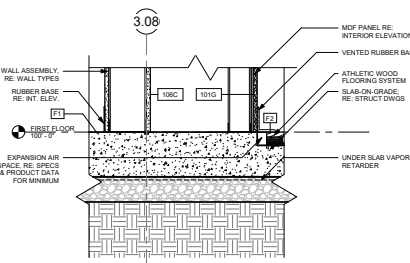

2 FLOOR SLAB AT GYM
A731 1' 0" x 1' 0"

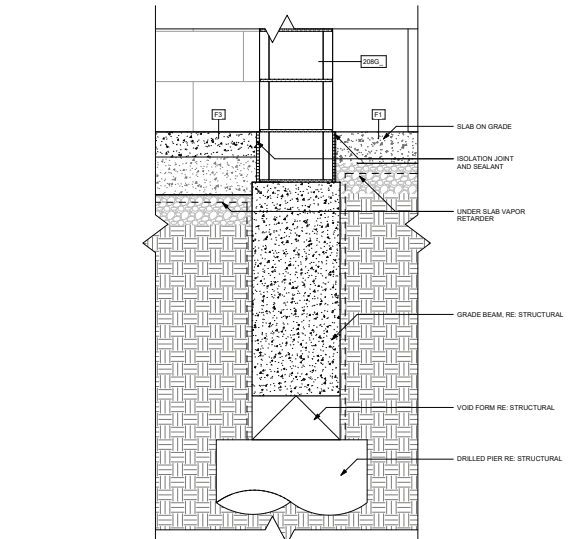

8 FOUNDATION PARTY ROOM AT LOCKER ROOM
A731 1' 0" x 1' 0"

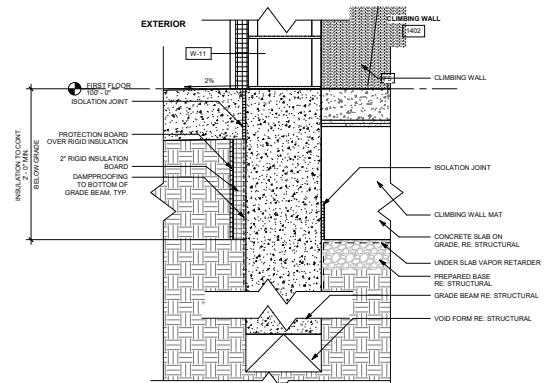

8 CLIMBING WALL FOUNDATION
A731 1' 0" x 1' 0"

Rev	Description	Date
1	Adoption #1	2024.08.15
2	Adoption #2	2024.08.20
3	Adoption #3	2024.09.25
4	Adoption #4	2024.11.20
5	Adoption #5	2025.03.20
6	Adoption #6	2025.05.21

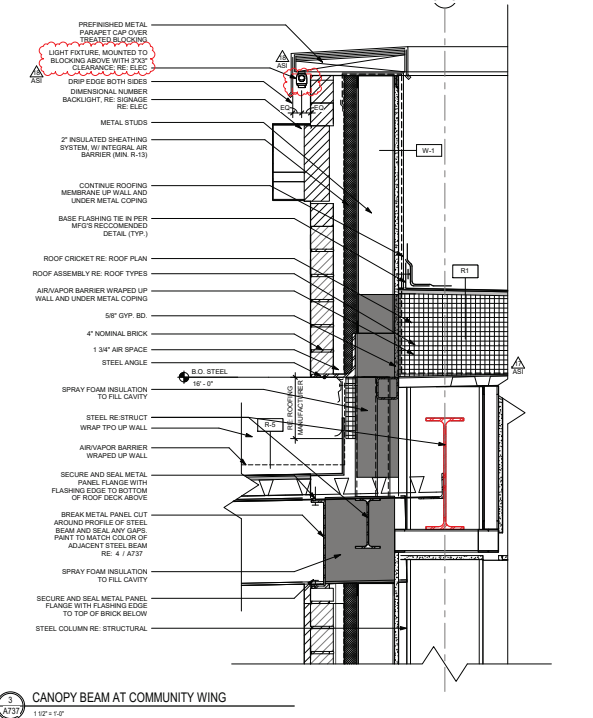
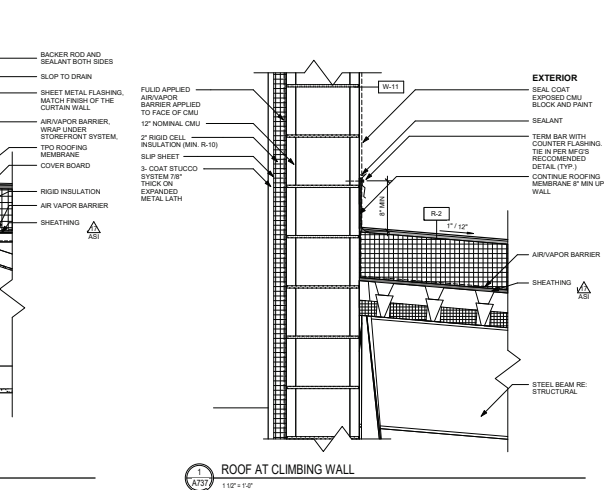
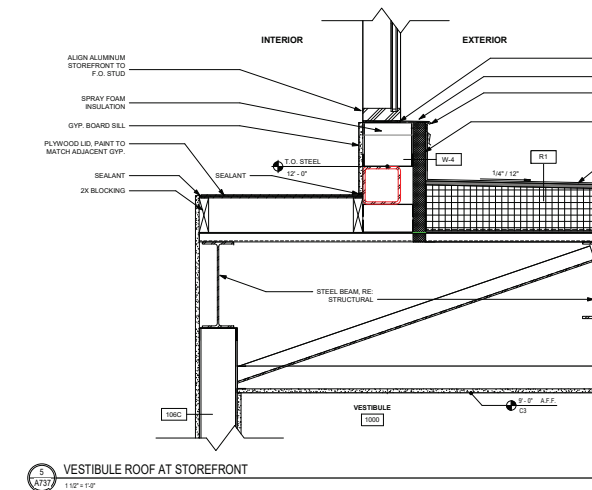
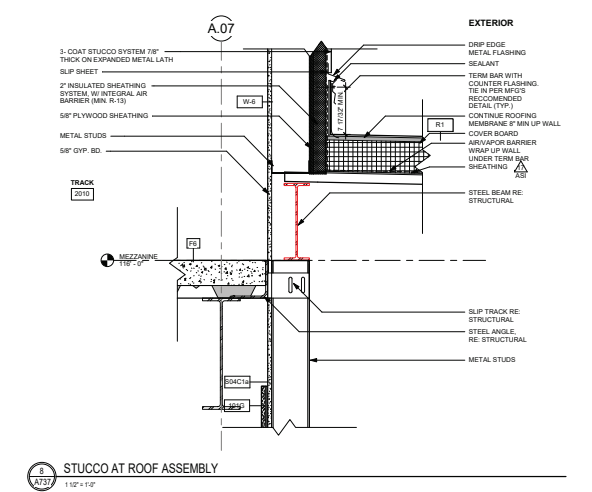
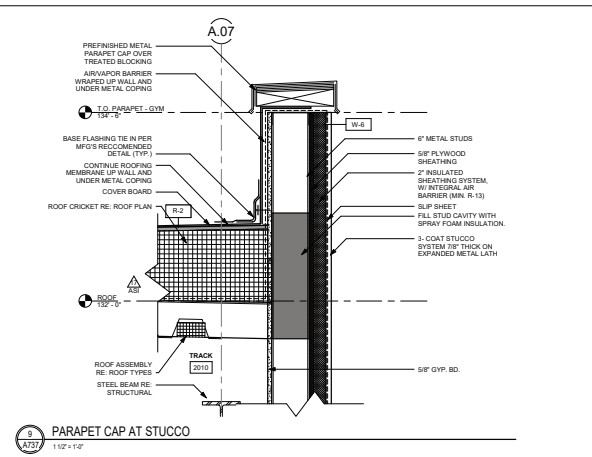
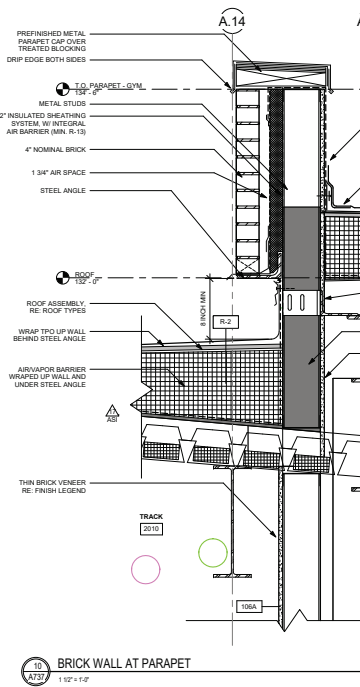
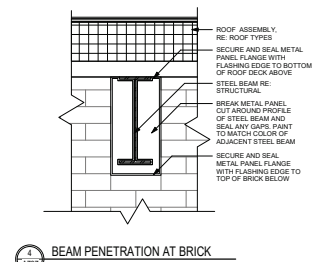
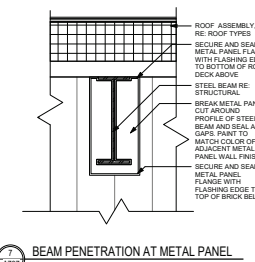
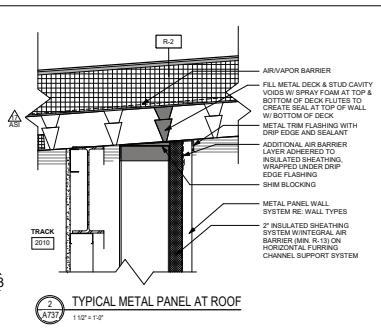
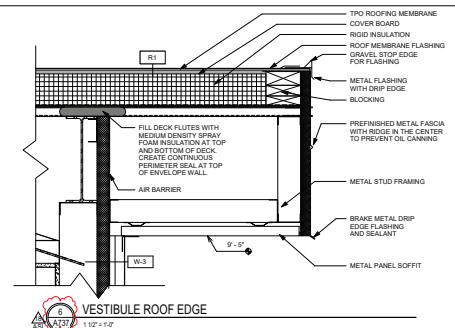

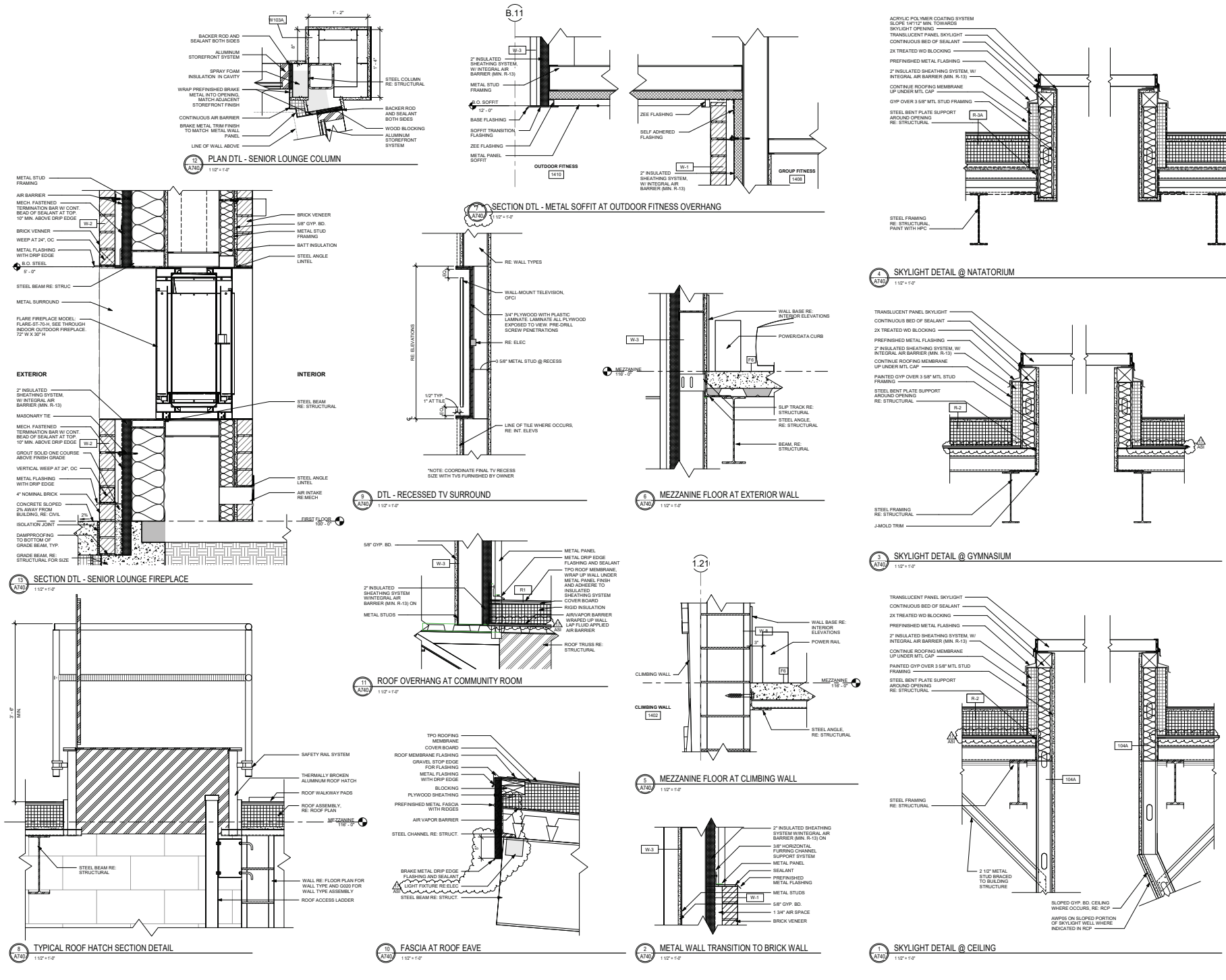

4/5/2025 1:59:13 AM Autodesk Docs: Grand Junction Community Center Renovation Center\GJCRC_ARCH\A914_R024.rvt

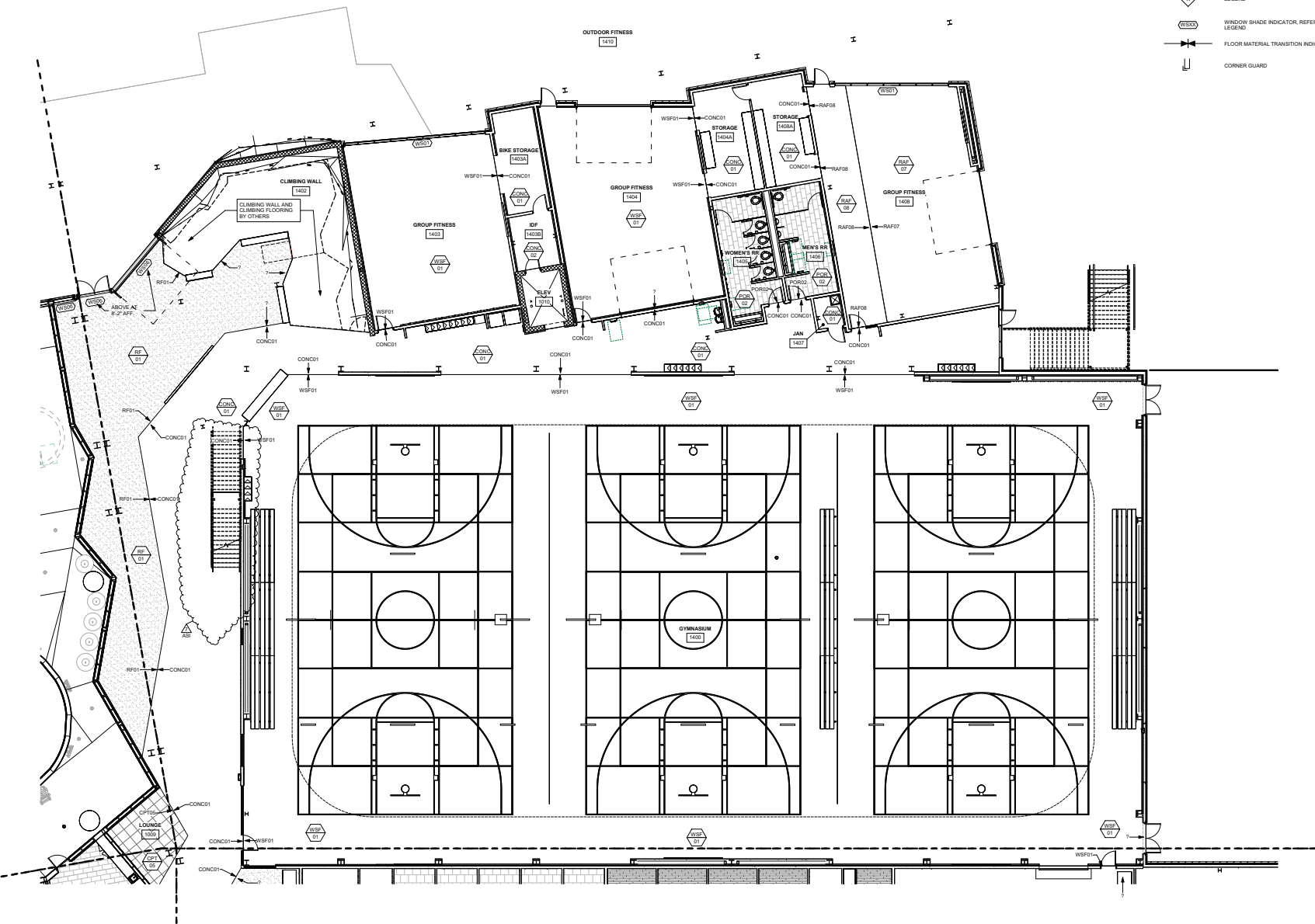

INTERIOR FINISH SYMBOLS

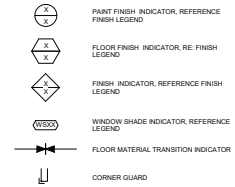

brsarch.com

GRAND JUNCTION COMMUNITY
RECREATION CENTER
2836 RECREATION WAY, GRAND
JUNCTION, CO 81506



Project Number:	2023.024	
Issue:	ASI-007	
Date:	4/03/2025	
Drawn By:	JW	
Checked By:	JW	
Revisions:		
Rev.	Description	Date:
4	Addendum #4	2024.11.26
5	Addendum #4 REV1	2024.12.30
9	ASI #007	2025.04.02

Sheet Title:
FIRST FLOOR FINISH PLAN -
AREA D

A914

© 2024 Barker Rinker Seacat Architecture

1
A914
FIRST FLOOR FINISH PLAN - AREA D
1/8" = 1'-0"



11/26/2024 5:38:37 PM Autodesk Docs: J:\Grand Junction Community Center\Renovation\Center\CLC\RCH_ARCH\A934.rvt

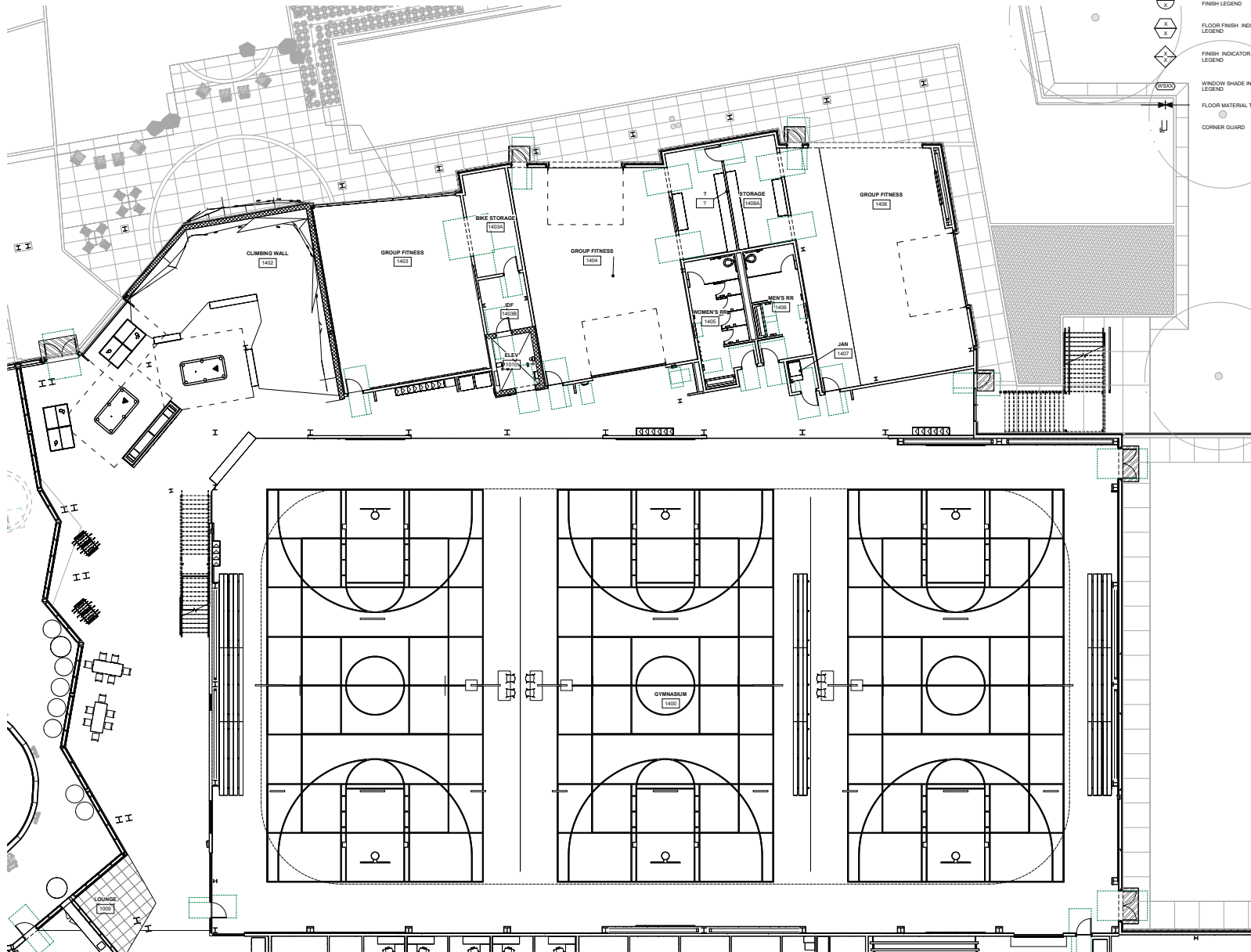

1 A934 FIRST FLOOR FURNITURE PLAN - AREA D
1/8" = 1'-0"



1/26/2024 5:38:54 PM Autodesk Docs: Grand Junction Community Center Renovation Center\GJCC_Ren_Arch\A962.rvt

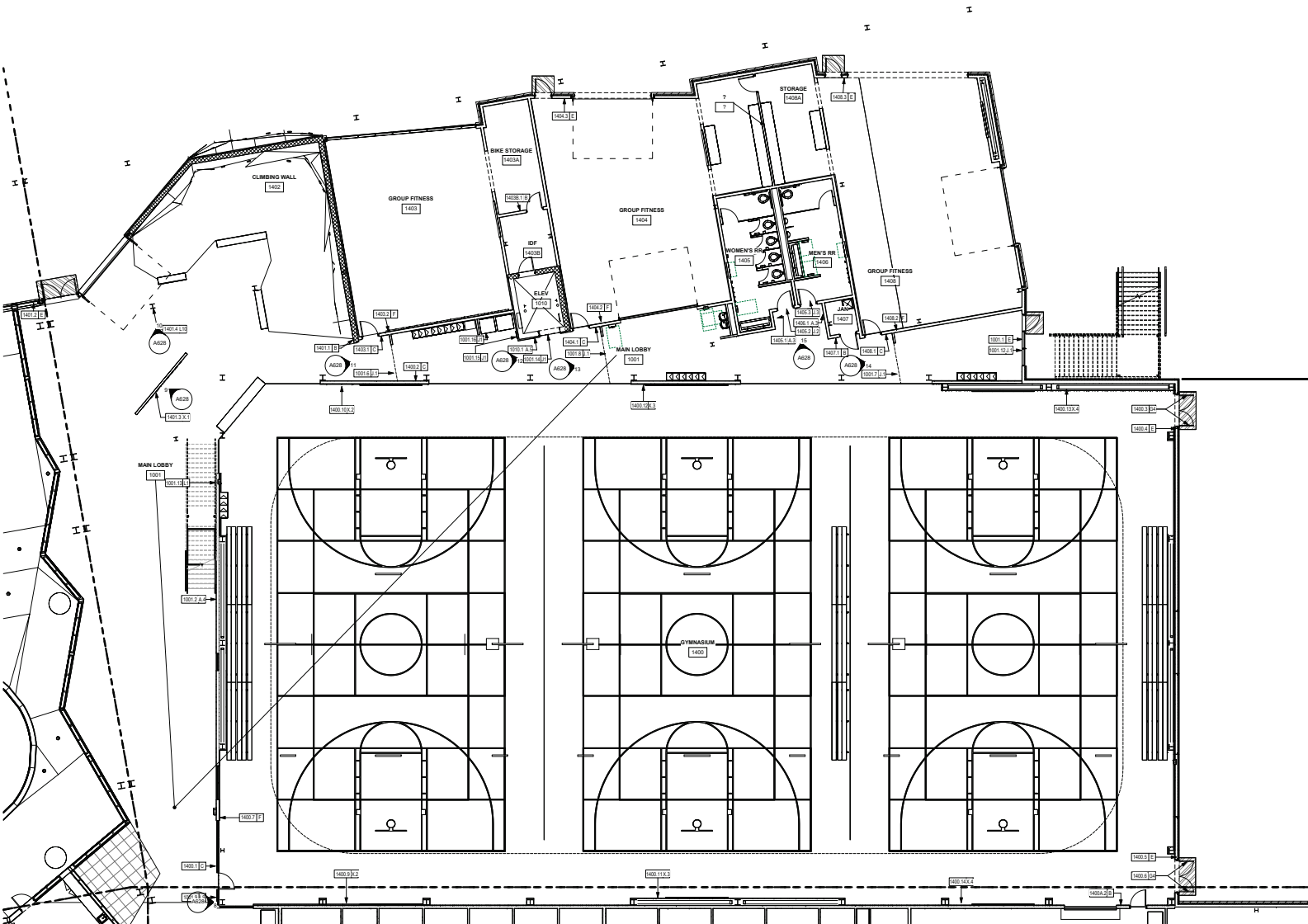

1 FIRST FLOOR SIGNAGE PLAN - AREA D.

1" = 1'-0"



Project Number:	2023.024	
Issue:	CONFORMANCE SET	
Date:	11/26/2024	
Drawn By:	MM	
Checked By:	MM	
Revisions:		
Rev	Description	Date

Sheet Title:
FIRST FLOOR SIGNAGE PLAN -
AREA D

A962
© 2024 Barker Rinker Seacat Architects

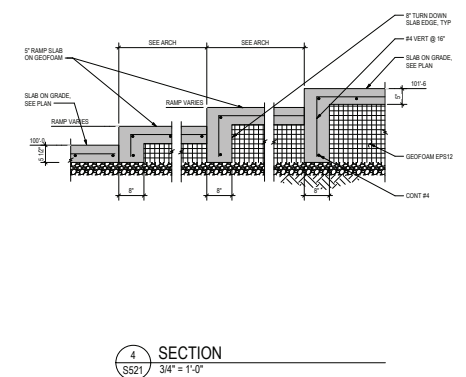
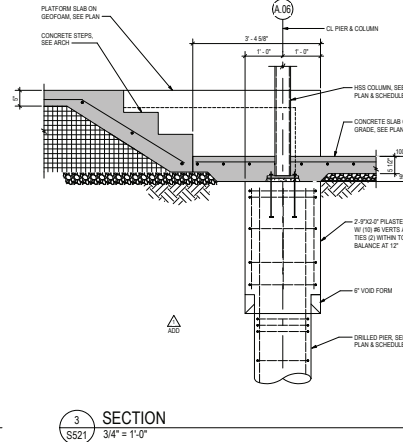
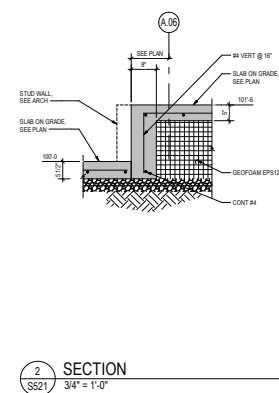
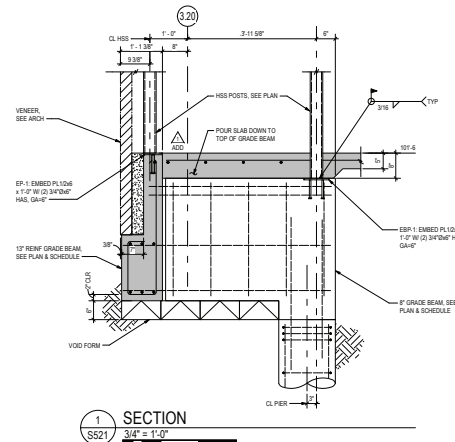
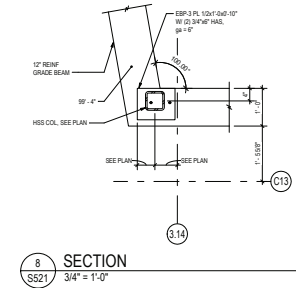
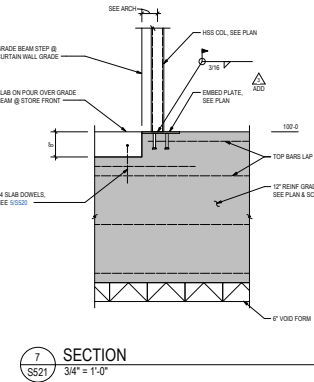
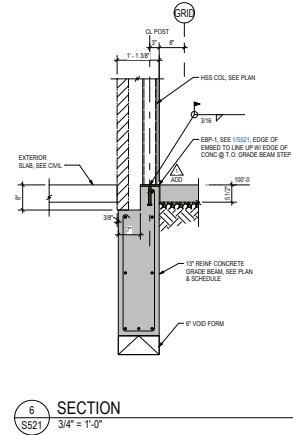
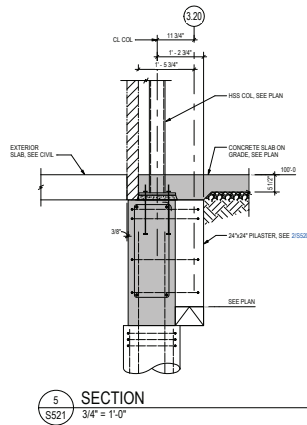
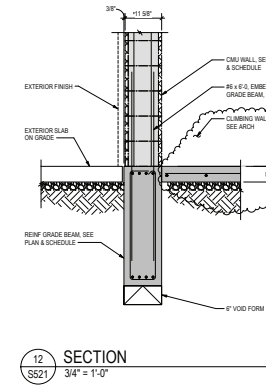
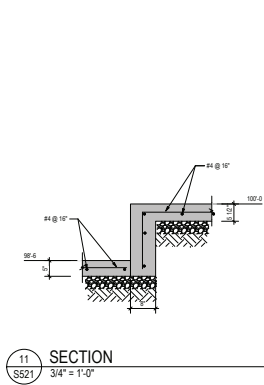
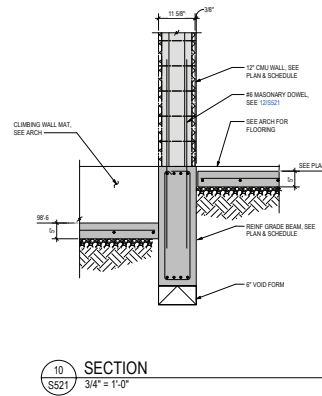
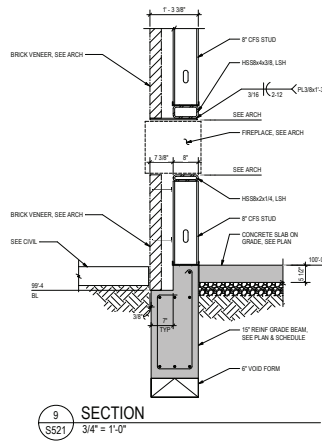

11/25/2024 10:18:36 AM Autodesk Docs: Grand Junction Community Center Renovation (2022) 442_GJCRS_HVAC_R22.rvt

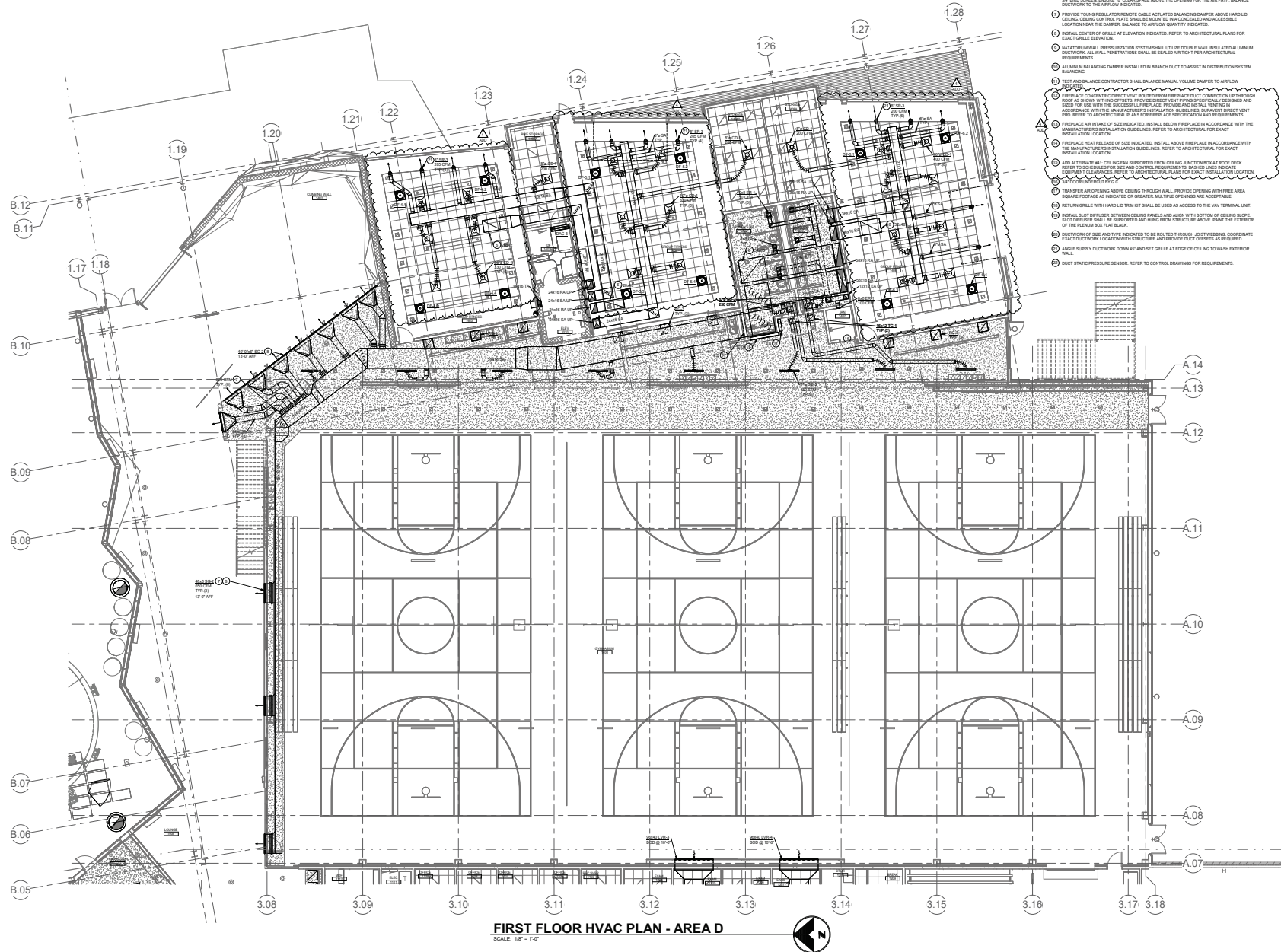

FIRST FLOOR HVAC KEYNOTES:

NOTE: NOT ALL KEYNOTES APPEAR ON THIS SHEET.

- 1. UNLESS AIR VOLUME TERMINAL, WITHOUT FRESH AIR COOL, AS INDICATED, REFER TO DETAIL, REFER TO SCHEDULE FOR SIZE AND CAPACITIES, TYPICAL.
- 2. TRANSFER FAN AS INDICATED, MOUNTED FROM STRUCTURE ABOVE WITH RUBBER IN SHEAR ISOLATION, REFER TO DETAIL, REFER TO SCHEDULES FOR SIZE AND CAPACITIES.
- 3. CEILING ALUMINUM FRESH AIR FAN, TYPICAL, REFER TO ARCHITECTURAL DETAIL, PROVIDE 1/2" OF NON-IMPREGATED, 1/2" GAUGE DUCT AT BASE, BEFORE CHARTING PERFORMANCE DUCT LENGTH, REFER TO SCHEDULES FOR DUCT SIZE, REFER TO SECTION.
- 4. CEILING EXHAUST FAN AS INDICATED, MOUNTED FROM STRUCTURE ABOVE WITH RUBBER IN SHEAR ISOLATION, REFER TO DETAIL, REFER TO SCHEDULES FOR SIZE AND CAPACITIES.
- 5. CEILING FAN AS INDICATED, MOUNTED FROM STRUCTURAL SUPPORT AT THE TOP CHORD OF THE EXHAUST, JOIST, MOUNT FAN BLADE 1/2" BELOW THE STRUCTURAL JOIST FOR THE MAINTAINANCE REQUIREMENTS, COORDINATE EXTERIOR LENGTH AND FAN MOUNTING REQUIREMENTS WITH STRUCTURE, REFER TO SCHEDULES FOR SIZE AND CAPACITIES, REFER TO SECTION.
- 6. RETURN FAN, TRANSFER EXHAUST FAN, MOUNTED AT TOP OF THE DUCT, OF SIZE INDICATED, PROVIDE 1/2" OF NON-IMPREGATED, 1/2" GAUGE DUCT AT BASE, BEFORE CHARTING PERFORMANCE DUCT LENGTH, REFER TO SCHEDULES FOR DUCT SIZE, REFER TO SECTION.
- 7. PROVIDE YOUNG REGULATOR REMOTE CABLE ACTUATED BALANCING DAMPER ABOVE HALL, CEILING, CEILING CONTROL, FAN, SHALL BE MOUNTED IN CONCEALED AREA, AND ACCESSIBLE LOCATION NEAR THE DAMPER, BALANCE TO AIRFLOW QUANTITY INDICATED.
- 8. INSTALL CENTER OF GRILLE AT ELEVATION INDICATED, REFER TO ARCHITECTURAL PLANS FOR EXACT GRILLE ELEVATION.
- 9. NATURAL WALL PRESSURIZATION SYSTEM SHALL UTILIZE DOUBLE WALL INSULATED ALUMINUM DUCTWORK, ALL WALL PENETRATIONS SHALL BE SEALED AIR TIGHT PER ARCHITECTURAL REQUIREMENTS.
- 10. ALUMINUM BALANCING DAMPER INSTALLED IN BRANCH DUCT TO ASSIST IN DISTRIBUTION SYSTEM BALANCING.
- 11. TEST AND BALANCE CONTRACTOR SHALL BALANCE MANUAL VOLUME DAMPER TO AIRFLOW QUANTITY INDICATED.
- 12. PREPARE CONCENTRIC DIRECT VENT ROUTED FROM FIREPLACE DUCT CONNECTION UP THROUGH ROOF AS SHOWN WITH NO OFFSETS, PROVIDE DIRECT VENT PIPING SPECIFICALLY DESIGNED AND SIZED FOR USE WITH THE SUCCESSFUL FIREPLACE, PROVIDE AND INSTALL VENTING IN ACCORDANCE WITH THE MANUFACTURER'S INSTALLATION GUIDELINES, SUBMIT DIRECT VENT VENTING TO THE MANUFACTURER FOR APPROVAL, PROVIDE EXACT INSTALLATION LOCATION.
- 13. PREPARE AIR INTAKE OF SIZE INDICATED, INSTALL BELOW FIREPLACE IN ACCORDANCE WITH THE MANUFACTURER'S INSTALLATION GUIDELINES, REFER TO ARCHITECTURAL FOR EXACT INSTALLATION LOCATION.
- 14. PREPARE HEAT RELEASE OF SIZE INDICATED, INSTALL ABOVE FIREPLACE IN ACCORDANCE WITH THE MANUFACTURER'S INSTALLATION GUIDELINES, REFER TO ARCHITECTURAL FOR EXACT INSTALLATION LOCATION.
- 15. ADD ALTERNATE #1 CELL WALL SUPPORTS FROM CEILING JOIST/ROOF RIG AT ROOF DECK, REFER TO SCHEDULES FOR SIZE AND CONTROL REQUIREMENTS, DAMPED UNIT, INDICATE DAMPED CHAMBER, REFER TO PROVIDER'S PLANS FOR EXACT INSTALLATION LOCATION.
- 16. 1/4" DUCT UNDERLIE BY GUT.
- 17. TRANSFER AIR OPENING ABOVE CEILING THROUGH WALL, PROVIDE OPENING WITH FREE AREA EQUAL TO FOOTING AS INDICATED OR GREATER, WALL TYPE OPENINGS ARE ACCEPTABLE.
- 18. RETURN GRILLE WITH HARD TOE KIT SHALL BE USED AS ACCESS TO THE VAV TERMINAL UNIT.
- 19. INSTALL SLOT OF FIBER BETWEEN CELL PANELS AND ALIGN WITH BOTTOM OF CEILING SLOPE, GUT OFF GUTS SHALL BE SUPPORTED AND HANG FROM STRUCTURE ABOVE, HANG THE EXTERIOR OF THE RETURN AIR KIT BLADE.
- 20. DUCTWORK OF SIZE AND TYPE INDICATED TO BE ROUTED THROUGH JOIST WEBBING, COORDINATE EXACT DUCTWORK LOCATION WITH STRUCTURE AND PROVIDE DUCT OFFSETS AS REQUIRED.
- 21. DUCT SUPPLY DUCTWORK DOWN 4" AND SET SHALL CLASH AT EDGE OF CEILING TO BRAN EXTERIOR WALL.
- 22. DUCT STATIC PRESSURE SENSOR, REFER TO CONTROL DRAWINGS FOR REQUIREMENTS.



brsarch.com

The Ballard Group, Inc.
Mechanical Consulting Engineers
2325 S. Williams Blvd., Suite 202
Lakewood, CO 80227
(303) 988-4041
4730 S. College Ave., Suite 203
Fort Collins, CO 80525
(970) 588-8702

GRAND JUNCTION COMMUNITY
RECREATION CENTER
2836 RECREATION WAY, GRAND
JUNCTION, CO 81506



Project Number: 2023.024
Issue: CONFORMANCE SET
Date: 11/26/2024
Drawn By: ESJ
Checked By: PWF
Revisions:
Rev. Description Date
1. Addendum 04 2024.11.26

Sheet No:
FIRST FLOOR HVAC PLAN -
AREA D

M114
© 2024 Barker Rinker Seacat Architecture

