

CITY OF GRAND JUNCTION, COLORADO

ORDINANCE NO. 4615

**AN ORDINANCE ANNEXING TERRITORY TO THE
CITY OF GRAND JUNCTION, COLORADO**

RAY ANNEXATION

APPROXIMATELY 1.14 ACRES

**LOCATED AT 416 29 ROAD
AND INCLUDING PORTIONS OF THE 29 ROAD RIGHT-OF-WAY**

WHEREAS, on the 2nd day of October, 2013, the City Council of the City of Grand Junction considered a petition for the annexation of the following described territory to the City of Grand Junction; and

WHEREAS, a hearing on the petition was duly held after proper notice on the 20th day of November, 2013; and

WHEREAS, the City Council determined that said territory was eligible for annexation and that no election was necessary to determine whether such territory should be annexed;

**NOW, THEREFORE, BE IT ORDAINED BY THE CITY COUNCIL OF THE CITY
OF GRAND JUNCTION, COLORADO:**

That the property situate in Mesa County, Colorado, and described to wit:

RAY ANNEXATION

A certain parcel of land lying in the Southwest Quarter of the Southwest Quarter (SW 1/4 SW 1/4) of Section 17, Township 1 South, Range 1 East of the Ute Principal Meridian, County of Mesa, State of Colorado and being more particularly described as follows:

COMMENCING at the Southwest corner of said Section 17 and assuming the West line of the SW 1/4 SW 1/4 of said Section 17 bears N 00°13'10" W with all other bearings contained herein being relative thereto; thence from said Point of Commencement, N 00°13'10" W along the West line of the SW 1/4 SW 1/4 of said Section 17, a distance of 660.80 feet to the POINT OF BEGINNING; thence from said Point of Beginning, continue N 00°13'10" W along the West line of the SW 1/4 SW 1/4 of said Section 17, a distance of 208.70 feet; thence N 89°57'50" E, along the North line of that certain parcel of land described in Book 4136, Page 171, Public Records of Mesa County, Colorado, a distance of 238.70 feet; thence S 00°13'10" E, along the East line of that certain parcel

of land described in Book 4136, Page 171, a distance of 208.70 feet; thence S 89°57'50" W, along the South line of that certain parcel of land described in Book 4136, Page 171, a distance of 238.70 feet, more or less, to the Point of Beginning.

CONTAINING 49,816 Square Feet or 1.14 Acres, more or less, as described.

be and is hereby annexed to the City of Grand Junction, Colorado.

INTRODUCED on first reading on the 2nd day of October, 2013 and ordered published in pamphlet form.

ADOPTED on second reading the 20th day of November, 2013 and ordered published in pamphlet form.

Attest:



President of the Council

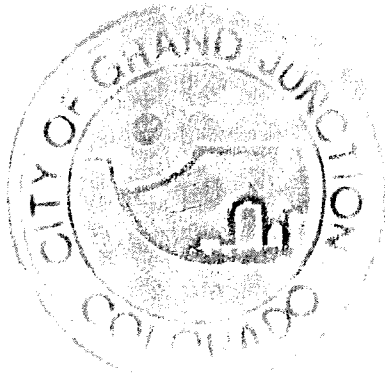

City Clerk

RAY ANNEXATION

SITUATE IN THE SW 1/4 OF THE SW 1/4
SECTION 17 TOWNSHIP 1S, RANGE 1E, UTE PRINCIPAL MERIDIAN
COUNTY OF MESA, STATE OF COLORADO
SHEET 1 OF 1

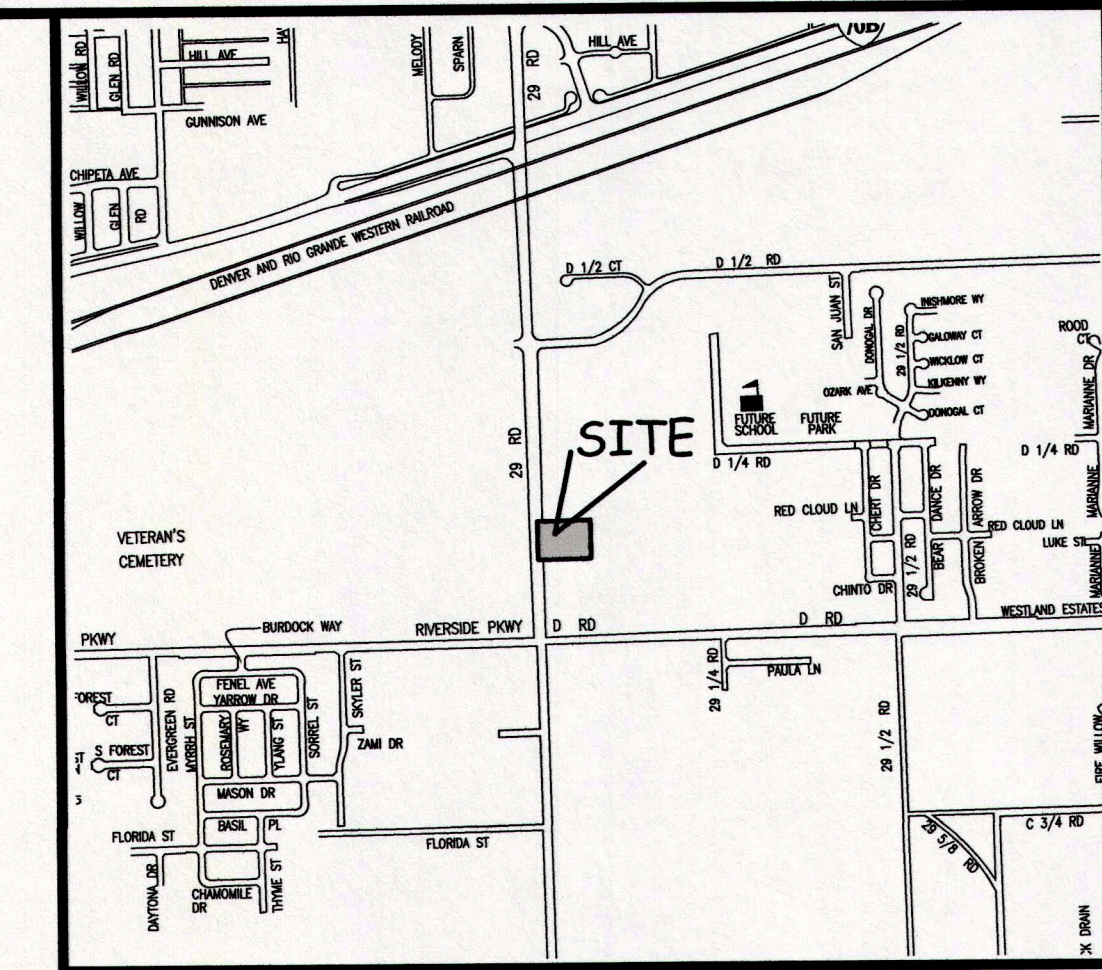

LOCATION MAP: NOT-TO-SCALE

DESCRIPTION

A certain parcel of land lying in the Southwest Quarter of the Southwest Quarter (SW 1/4 SW 1/4) of Section 17, Township 1 South, Range 1 East of the Ute Principal Meridian, County of Mesa, State of Colorado and being more particularly described as follows:

COMMENCING at the Southwest corner of said Section 17 and assuming the West line of the SW 1/4 SW 1/4 of said Section 17 bears N 00°13'10" W with all other bearings contained herein being relative thereto; thence from said Point of Commencement, N 00°13'10" W along the West line of the SW 1/4 SW 1/4 of said Section 17, a distance of 660.80 feet to the POINT OF BEGINNING; thence from said Point of Beginning, continue N 00°13'10" W along the West line of the SW 1/4 SW 1/4 of said Section 17, a distance of 208.70 feet; thence N 89°57'50" E, along the North line of that certain parcel of land described in Book 4136, Page 171, Public Records of Mesa County, Colorado, a distance of 238.70 feet; thence S 00°13'10" E, along the East line of that certain parcel of land described in Book 4136, Page 171, a distance of 208.70 feet; thence S 89°57'50" W, along the South line of that certain parcel of land described in Book 4136, Page 171, a distance of 238.70 feet, more or less, to the Point of Beginning.

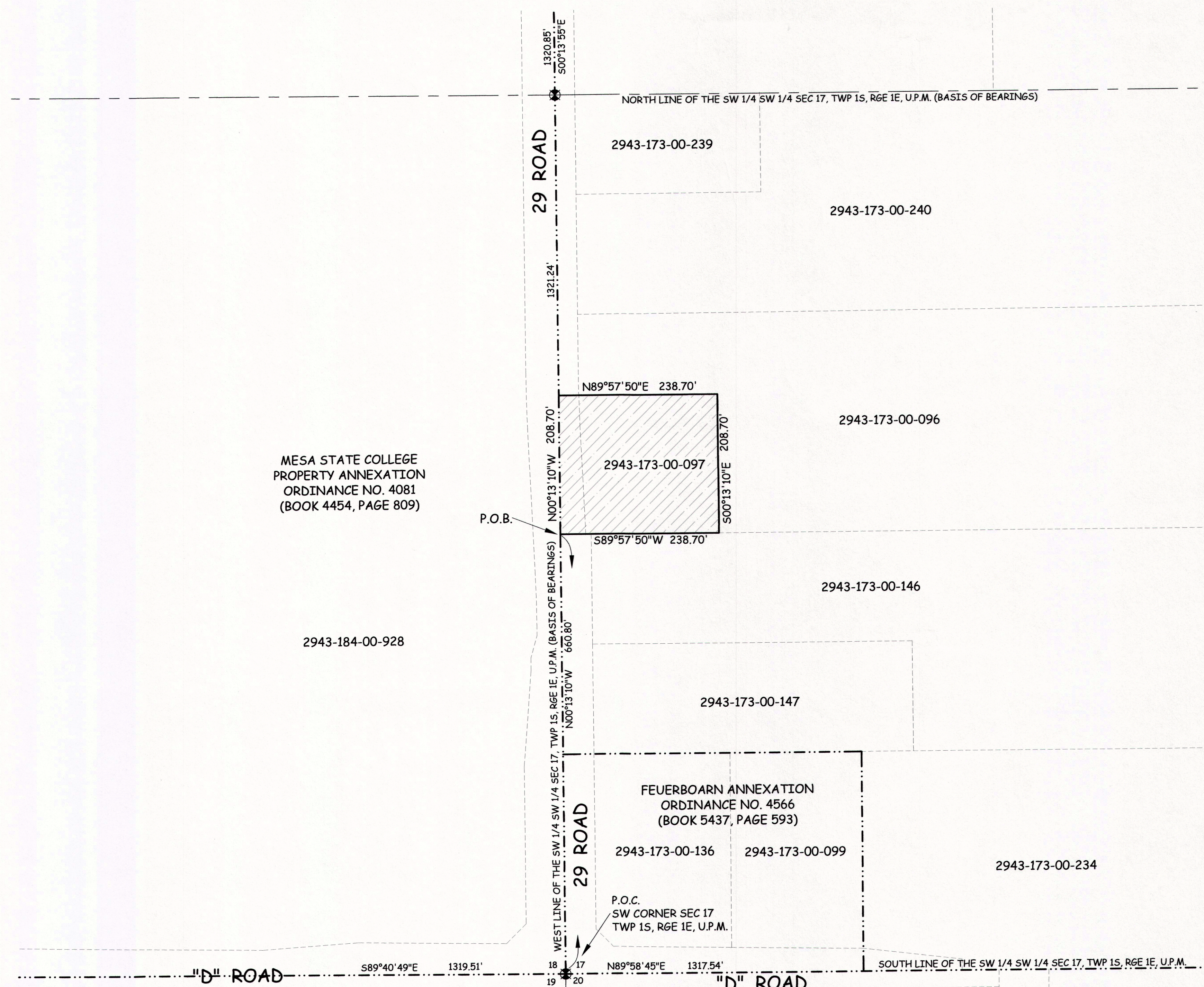

MESA STATE COLLEGE
PROPERTY ANNEXATION
ORDINANCE NO. 4081
(BOOK 4454, PAGE 809)

FEUERBOARN ANNEXATION
ORDINANCE NO. 4566
(BOOK 5437, PAGE 593)

- ABBREVIATIONS**
- P.O.C. POINT OF COMMENCEMENT
 - P.O.B. POINT OF BEGINNING
 - R.O.W. RIGHT OF WAY
 - SEC. SECTION
 - TWP. TOWNSHIP
 - RGE. RANGE
 - U.P.M. UTE PRINCIPAL MERIDIAN
 - NO. NUMBER
 - SQ. FT. SQUARE FEET
 - Δ= CENTRAL ANGLE
 - RAD. RADIUS
 - AL. ARC LENGTH
 - CHL. CHORD LENGTH
 - CHB. CHORD BEARING
 - BLK. BLOCK
 - PB. PLAT BOOK
 - BK. BOOK
 - PG. PAGE

The Description(s) contained herein have been derived from subdivision plats and deed descriptions as they appear in the office of the Mesa County Clerk and Recorder. This plat does not constitute a legal survey, and is not intended to be used as a means for establishing or verifying property boundary lines.

Peter T. Krick
PETER T. KRICK, PLS No. 32824
Professional Land Surveyor for the
City of Grand Junction
DATE: 11-26-2013

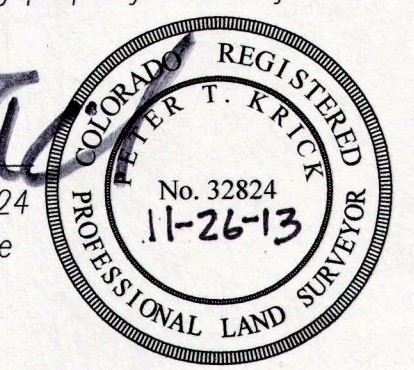

AREA OF ANNEXATION

ANNEXATION PERIMETER	894.80 FT.
CONTIGUOUS PERIMETER	208.70 FT.
AREA IN SQUARE FEET	49,816***
AREA IN ACRES	1.14

***CONTAINS 6,261 SQ. FT. WITHIN 29 ROAD RIGHT OF WAY

LEGEND

ANNEXATION BOUNDARY	— — — — —
EXISTING CITY LIMITS	- - - - -

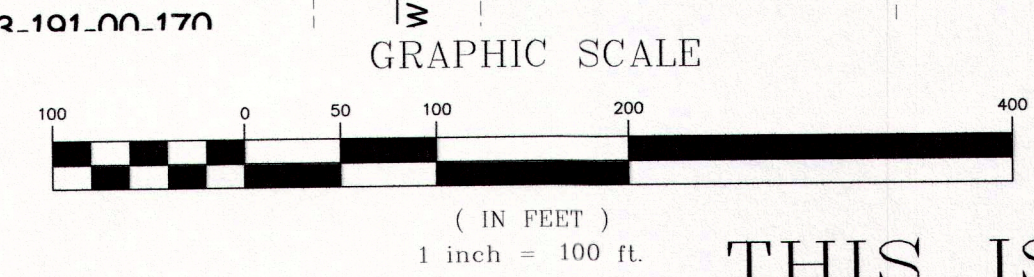

ORDINANCE NO.
4615

EFFECTIVE DATE
December 22nd, 2013

THIS IS NOT A BOUNDARY SURVEY

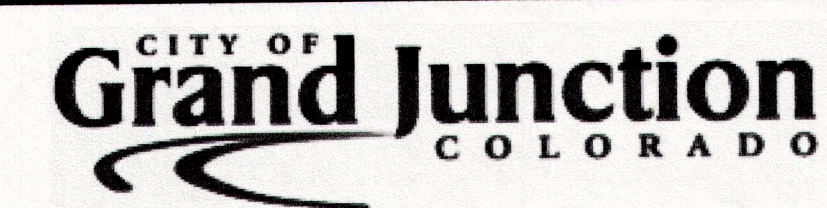

PUBLIC WORKS, UTILITIES
AND PLANNING
ENGINEERING DIVISION
SURVEY DEPARTMENT

RAY ANNEXATION
SW 1/4 SW 1/4 SECTION 17
TWP 1S, RGE 1E, UPM

Notice:
According to Colorado law you must commence any legal action based upon any defect in this survey within three years after you first discover such defect. In no event may any action based upon any defect in this survey be commenced more than ten years from the date of the certification shown herein.

DRAWN BY	P.T.K.	DATE	08-07-2013
DESIGNED BY		DATE	
CHECKED BY	P.T.K.	DATE	
APPROVED BY		DATE	

SCALE
1" = 100'