

CITY OF GRAND JUNCTION, COLORADO

ORDINANCE NO. 4611

**AN ORDINANCE ANNEXING TERRITORY TO THE
CITY OF GRAND JUNCTION, COLORADO**

ELEMENTARY ENCLAVE ANNEXATION

LOCATED AT 2977 B ROAD

CONSISTING OF APPROXIMATELY ONE ACRE

WHEREAS, on the 2nd day of October, 2013, the City Council of the City of Grand Junction gave notice that they will consider for annexation to the City of Grand Junction the following described territory, commonly known as the Elementary Enclave; and

WHEREAS, a hearing and second reading on the proposed annexation ordinance was duly held after proper notice on the 20th day of November, 2013; and

WHEREAS, the area proposed to be annexed is entirely contained within the boundaries of the City of Grand Junction and said area has been so surrounded for a period of not less than three (3) years, pursuant to C.R.S. 31-12-106(1); and

WHEREAS, the requirements of Section 30, Article II of the Colorado Constitution have been met, specifically that the area is entirely surrounded by the annexing municipality.

NOW, THEREFORE, BE IT ORDAINED BY THE CITY COUNCIL OF THE CITY OF GRAND JUNCTION, COLORADO:

That the property situate in Mesa County, Colorado, and described to wit:

ELEMENTARY ENCLAVE ANNEXATION

A certain enclaved parcel of land lying in the Northeast Quarter of the Northeast Quarter (NE 1/4 NE 1/4) of Section 32, Township 1 South, Range 1 East of the Ute Principal Meridian, County of Mesa, State of Colorado and being more particularly described as follows:

ALL the lands bounded on the East and South by Dyer/Green/Ottenberg Annexation No. 1, City of Grand Junction Ordinance 4056, as same is recorded in Book 4402, Page 970; bounded on the North by Chipeta Pines Annexation No. 2, City of Grand Junction Ordinance 3191, as same is recorded in Book 2646, Page 301, and, bounded on the West by Mesa View Elementary School Annexation, City of Grand Junction Ordinance

4290, as same is recorded in Book 4731, Page 815, all in the Public Records of Mesa County, Colorado.

Be and is hereby annexed to the City of Grand Junction, Colorado.

INTRODUCED on first reading the 2nd day of October, 2013 and ordered published in pamphlet form.

PASSED and ADOPTED on second reading the 20th day of November, 2013 and ordered published in pamphlet form.

Attest:



President of the Council

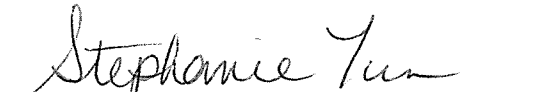

City Clerk

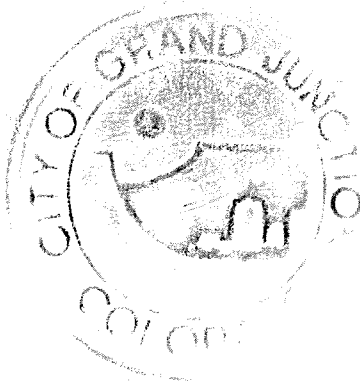

ELEMENTARY ENCLAVE ANNEXATION

SITUATE IN THE NE 1/4 OF THE NE 1/4 OF SECTION 32
TOWNSHIP 1S, RANGE 1E, UTE PRINCIPAL MERIDIAN
COUNTY OF MESA, STATE OF COLORADO

SHEET 1 OF 1

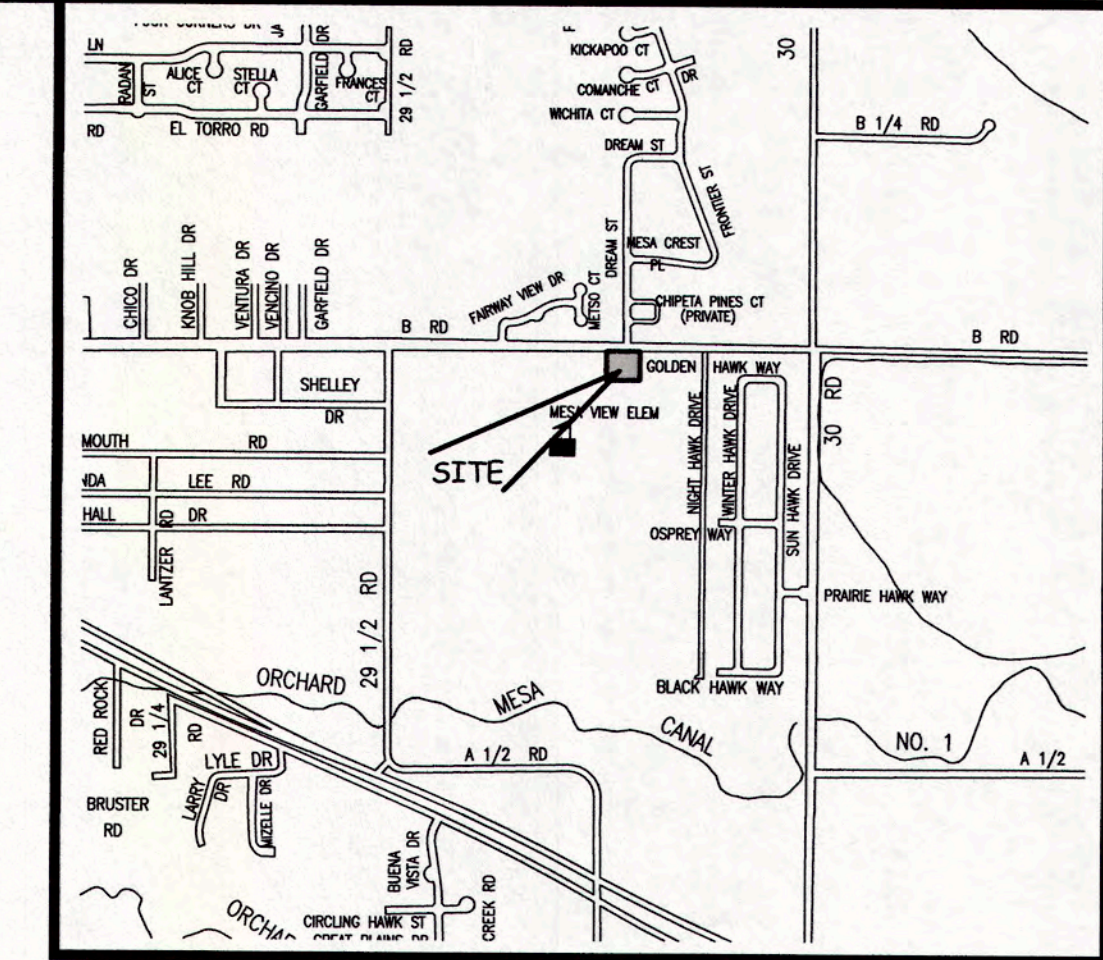

LOCATION MAP: NOT-TO-SCALE

DESCRIPTION

A certain enclaved parcel of land lying in the Northeast Quarter of the Northeast Quarter (NE 1/4 NE 1/4) of Section 32, Township 1 South, Range 1 East of the Ute Principal Meridian, County of Mesa, State of Colorado and being more particularly described as follows:

ALL the lands bounded on the East and South by Dyer/Green/Ottenberg Annexation No. 1, City of Grand Junction Ordinance 4056, as same is recorded in Book 4402, Page 970; bounded on the North by Chipeta Pines Annexation No. 2, City of Grand Junction Ordinance 3191, as same is recorded in Book 2646, Page 301, and, bounded on the West by Mesa View Elementary School Annexation, City of Grand Junction Ordinance 4290, as same is recorded in Book 4731, Page 815, all in the Public Records of Mesa County, Colorado.

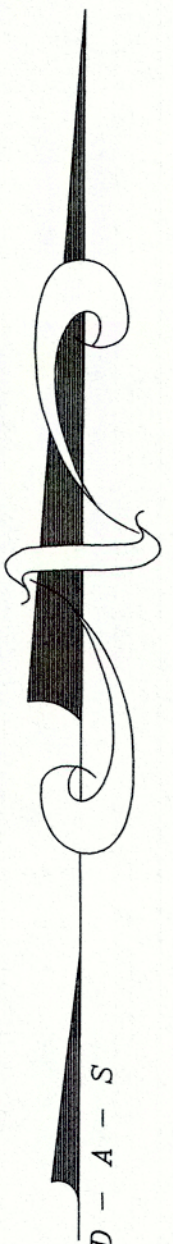
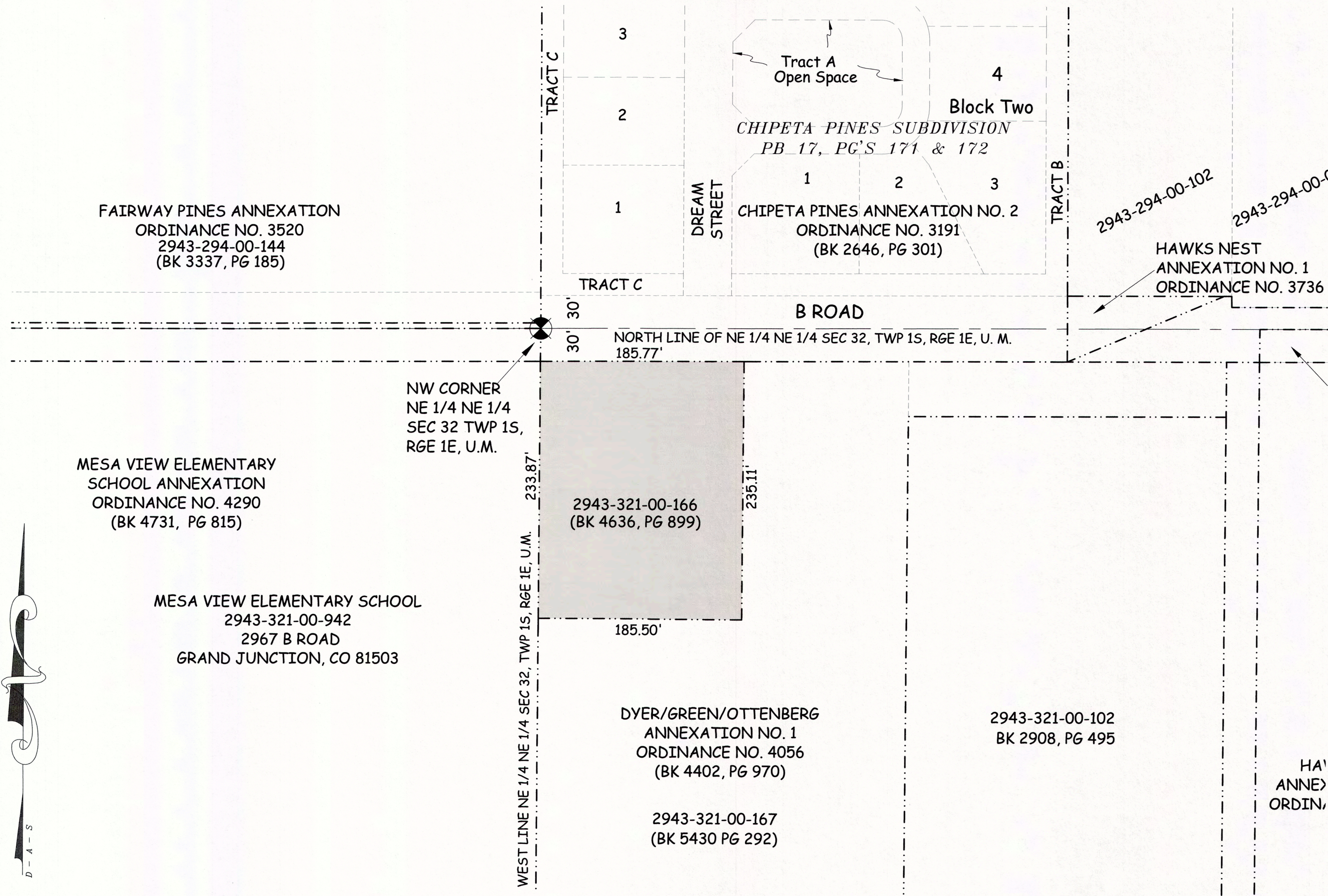

ABBREVIATIONS

P.O.C.	POINT OF COMMENCEMENT
P.O.B.	POINT OF BEGINNING
R.O.W.	RIGHT OF WAY
SEC.	SECTION
TWP.	TOWNSHIP
RGE.	RANGE
U.P.M.	UTE PRINCIPAL MERIDIAN
NO.	NUMBER
SQ. FT.	SQUARE FEET
Δ=	CENTRAL ANGLE
RAD	RADIUS
AL	ARC LENGTH
CHL	CHORD LENGTH
CHB	CHORD BEARING
BLK	BLOCK
PB	PLAT BOOK
BK	BOOK
PG	PAGE

The Description(s) contained herein have been derived from subdivision plats and deed descriptions as they appear in the office of the Mesa County Clerk and Recorder. This plat does not constitute a legal survey, and is not intended to be used as a means for establishing or verifying property boundary lines.

Peter T. Krick
PETER T. KRICK, PLS No. 32824
Professional Land Surveyor for the City of Grand Junction
DATE: 11-26-2013



AREA OF ANNEXATION

ANNEXATION PERIMETER	840.25 FT.
CONTIGUOUS PERIMETER	840.25 FT.
AREA IN SQUARE FEET	43,527***
AREA IN ACRES	1.00

LEGEND

ANNEXATION BOUNDARY	—————
EXISTING CITY LIMITS	- - - - -

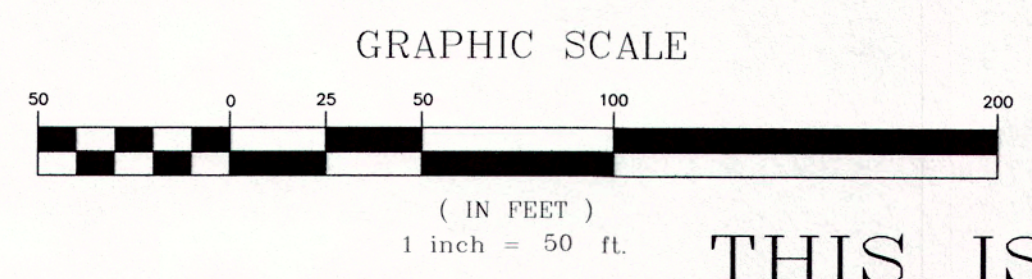

ORDINANCE NO.
4611

EFFECTIVE DATE
December 22nd, 2013

THIS IS NOT A BOUNDARY SURVEY

Notice:
According to Colorado law you must commence any legal action based upon any defect in this survey within three years after you first discover such defect. In no event may any action based upon any defect in this survey be commenced more than ten years from the date of the certification shown herein.

DRAWN BY	P.T.K.	DATE	07-14-2013
DESIGNED BY		DATE	
CHECKED BY	P.T.K.	DATE	
APPROVED BY		DATE	

SCALE
1" = 50'



PUBLIC WORKS
AND UTILITIES
ENGINEERING DIVISION
SURVEY DEPARTMENT

ELEMENTARY ENCLAVE ANNEXATION