

**CITY OF GRAND JUNCTION, COLORADO**

**ORDINANCE NO. 4181**

**AN ORDINANCE ANNEXING TERRITORY TO THE  
CITY OF GRAND JUNCTION, COLORADO**

**PINSON-HERIGSTAD ANNEXATION #1**

**APPROXIMATELY 0.33 ACRES**

**LOCATED AT 644 1/2 29 1/2 ROAD**

**WHEREAS**, on the 14<sup>th</sup> day of January, 2008, the City Council of the City of Grand Junction considered a petition for the annexation of the following described territory to the City of Grand Junction; and

**WHEREAS**, a hearing on the petition was duly held after proper notice on the 20<sup>th</sup> day of February, 2008; and

**WHEREAS**, the City Council determined that said territory was eligible for annexation and that no election was necessary to determine whether such territory should be annexed;

**NOW, THEREFORE, BE IT ORDAINED BY THE CITY COUNCIL OF THE CITY OF GRAND JUNCTION, COLORADO:**

That the property situate in Mesa County, Colorado, and described to wit:

**PINSON-HERIGSTAD ANNEXATION NO. 1**

A certain parcel of land located in the Northwest Quarter of the Southeast Quarter (NW 1/4 SE 1/4) of Section 5, Township One South, Range One East of the Ute Principal Meridian, County of Mesa, State of Colorado and being more particular described as follows:

Beginning at the Northwest corner of Lot 1 of Day Subdivision described in Book 4353, Page 491 public records of Mesa County, Colorado, thence S89°44'29"E along the North line of said Lot 1 of Day Subdivision, a distance of 250.00 feet; thence S00°12'10"E a distance of 50.00 feet; thence N89°44'29"W a distance of 225.00 feet; thence S00°12'10"E a distance of 75.79 feet; thence N89°50'34"W a distance of 25.00 feet to the Southwest corner of said Lot 1 of Day Subdivision; thence N00°12'10"W along a line being 30.00 feet East of and parallel with, the East line of the NE 1/4 SW 1/4 of said Section 5, said line also being the East line of Summit View Estates

Annexation, City of Grand Junction, Ordinance No. 3611, a distance of 125.84 feet to the Point of Beginning.

Said parcel contains 0.33 acres (14,395.13 sq. ft.), more or less, as described.

Be and is hereby annexed to the City of Grand Junction, Colorado.

**INTRODUCED** on first reading on the 14<sup>th</sup> day of January, 2008 and ordered published.

**ADOPTED** on second reading the 20<sup>th</sup> day of February, 2008.

Attest:

/s/: James J. Doody  
President of the Council

/s/: Stephanie Tuin  
City Clerk

# PINSON - HERIGSTAD ANNEXATION NO. 1

SITUATE IN THE NW 1/4 OF THE SE 1/4 OF SECTION 5, T1S, R1E, U.M.  
COUNTY OF MESA, STATE OF COLORADO

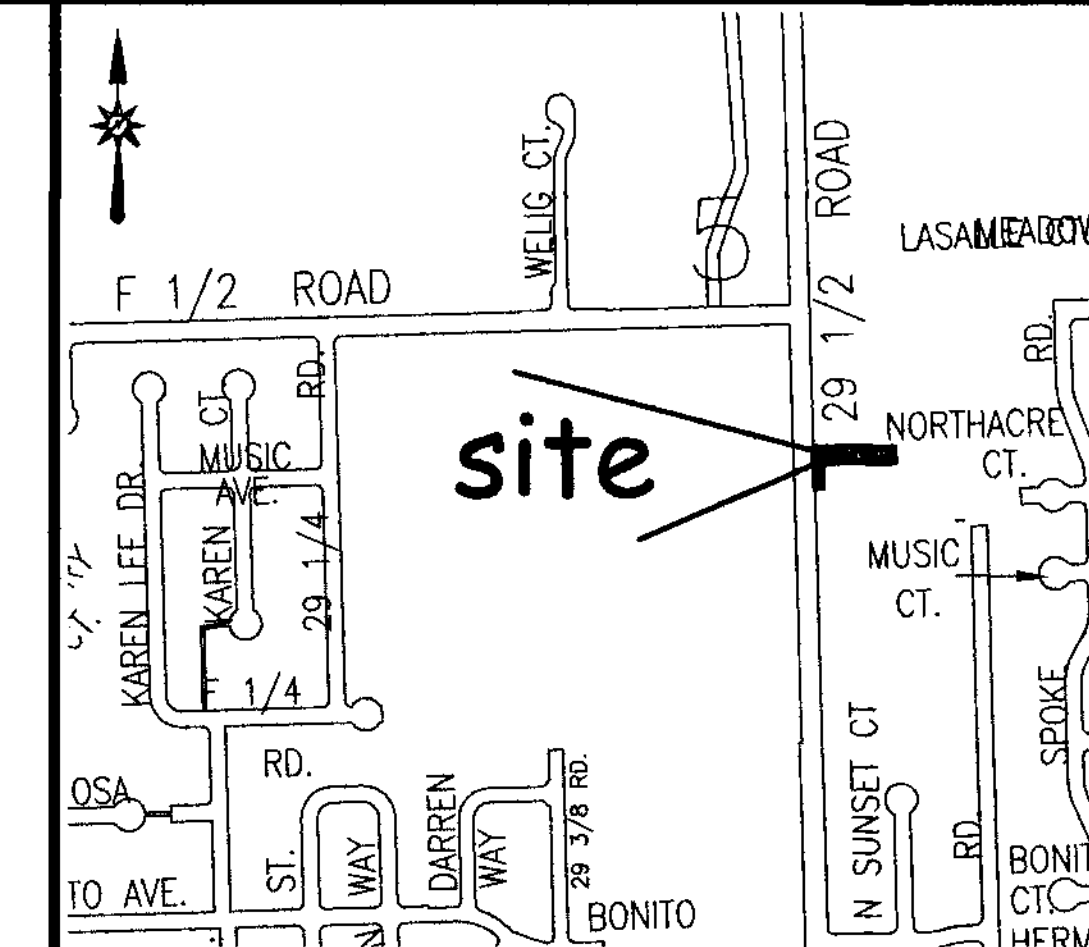

LOCATION MAP: NOT-TO-SCALE

## LEGAL DESCRIPTION

A certain parcel of land located in the Northwest Quarter of the Southeast Quarter (NW 1/4 SE 1/4) of Section 5, Township One South, Range One East of the Ute Principal Meridian, County of Mesa, State of Colorado and being more particular described as follows:

Beginning at the Northwest corner of Lot 1 of Day Subdivision described in Book 4353, Page 491 public records of Mesa County, Colorado, thence S89°44'29"E along the North line of said Lot 1 of Day Subdivision, a distance of 250.00 feet; thence S00°12'10"E a distance of 50.00 feet; thence N89°44'29"W a distance of 225.00 feet; thence S00°12'10"E a distance of 75.79 feet; thence N89°50'34"W a distance of 25.00 feet to the Southwest corner of said Lot 1 of Day Subdivision; thence N00°12'10"W along a line being 30.00 feet East of and parallel with, the East line of the NE 1/4 SW 1/4 of said Section 5, said line also being the East line of Summit View Estates Annexation, City of Grand Junction, Ordinance No. 3611, a distance of 125.84 feet to the Point of Beginning.

ABBREVIATIONS

P.O.C.	POINT OF COMMENCEMENT
P.O.B.	POINT OF BEGINNING
R.O.W.	RIGHT OF WAY
SEC.	SECTION
TWP.	TOWNSHIP
RGE.	RANGE
U.M.	UTE MERIDIAN
NO.	NUMBER
SQ. FT.	SQUARE FEET
Δ	CENTRAL ANGLE
RAD.	RADIUS
AL	ARC LENGTH
CHL	CHORD LENGTH
CHB	CHORD BEARING
BLK	BLOCK
PB	PLAT BOOK
BK	BOOK
PG	PAGE

The Description(s) contained herein have been derived from subdivision plats and deed descriptions as they appear in the office of the Mesa County Clerk and Recorder. This plat does not constitute a legal survey, and is not intended to be used as a means for establishing or verifying property boundary lines.

*[Signature]*  
PETER T. KRICK, PLS No. 32824  
Professional Land Surveyor for the  
City of Grand Junction  
DATE: February 22nd, 2008

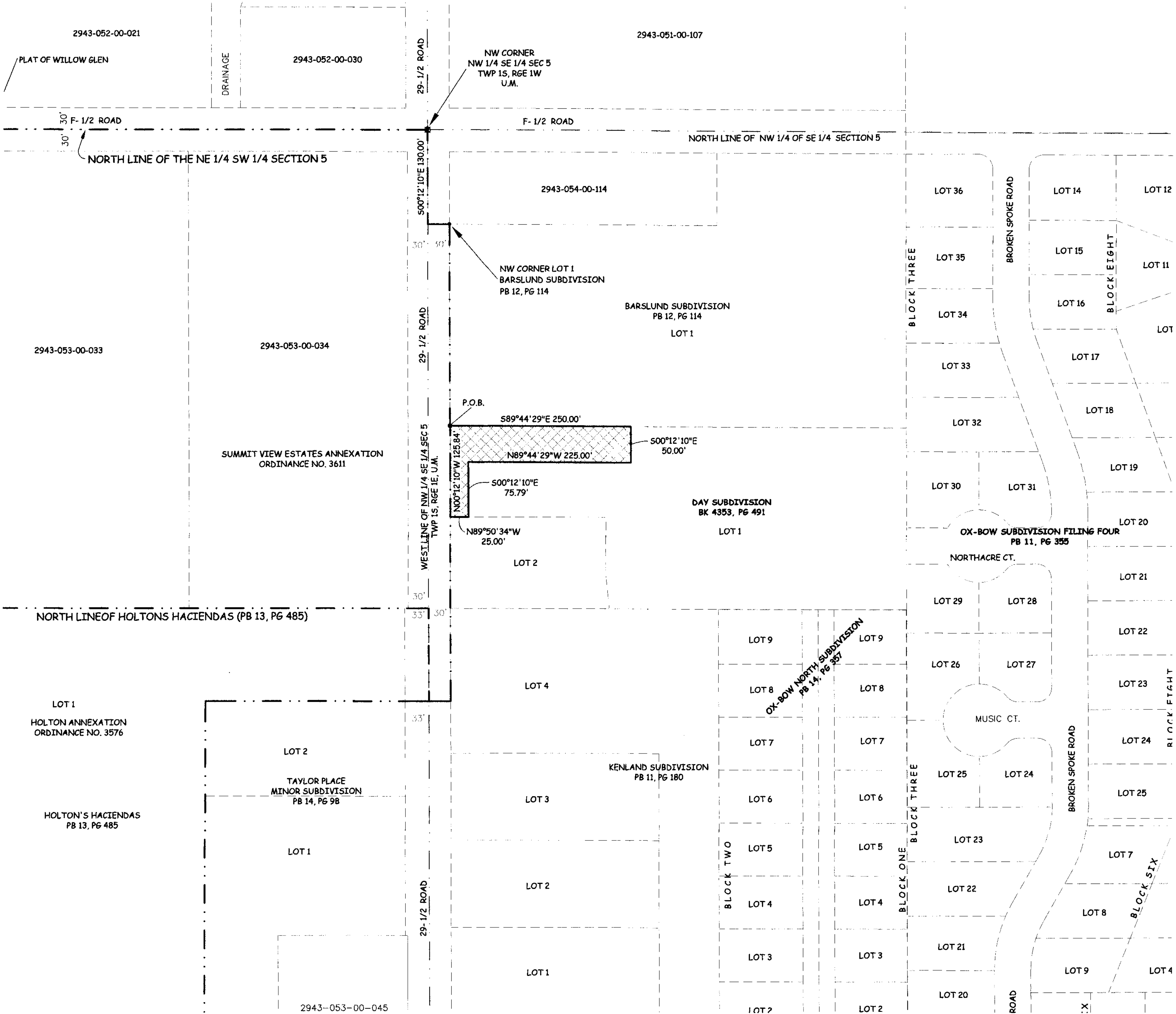

AREA OF ANNEXATION

ANNEXATION PERIMETER	751.62 FT
CONTIGUOUS PERIMETER	125.84 FT.
AREA IN SQUARE FEET	14,395.13
AREA IN ACRES	0.33

LEGEND

ANNEXATION BOUNDARY	---
EXISTING CITY LIMITS	---

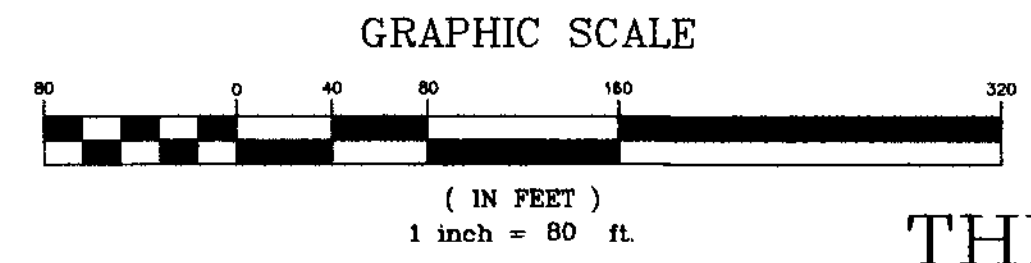

ORDINANCE NO. 4181

EFFECTIVE DATE  
March 23rd, 2008

THIS IS NOT A BOUNDARY SURVEY

Notice:  
According to Colorado law you must commence any legal action based upon any defect in this survey within three years after you first discover such defect. In no event may any action based upon any defect in this survey be commenced more than ten years from the date of the certification shown herein.

DRAWN BY	J.K.T.	DATE	12-14-07
DESIGNED BY	_____	DATE	_____
CHECKED BY	P.T.K.	DATE	_____
APPROVED BY	_____	DATE	_____

SCALE  
1" = 80'



PUBLIC WORKS AND UTILITIES  
REAL ESTATE DIVISION

PINSON - HERIGSTAD  
ANNEXATION NO. 1