

**CITY OF GRAND JUNCTION, COLORADO
ORDINANCE NO. 4211**

**AN ORDINANCE ANNEXING TERRITORY TO THE
CITY OF GRAND JUNCTION, COLORADO
FORD ANNEXATION
APPROXIMATELY 4.06 ACRES
LOCATED AT 2036 BROADWAY INCLUDING PORTIONS OF THE
BROADWAY (HIGHWAY 340) RIGHT-OF-WAY**

WHEREAS, on the 20th day of February, 2008, the City Council of the City of Grand Junction considered a petition for the annexation of the following described territory to the City of Grand Junction; and

WHEREAS, a hearing on the petition was duly held after proper notice on the 2nd day of April, 2008; and

WHEREAS, the City Council determined that said territory was eligible for annexation and that no election was necessary to determine whether such territory should be annexed;

NOW, THEREFORE, BE IT ORDAINED BY THE CITY COUNCIL OF THE CITY OF GRAND JUNCTION, COLORADO:

That the property situate in Mesa County, Colorado, and described to wit:

FORD ANNEXATION

A certain parcel of land located in the Northeast Quarter of the Southwest Quarter (NE 1/4 SW 1/4) of Section 15, Township Eleven South, Range One Hundred and One West of the 6th Principal Meridian, County of Mesa, State of Colorado and being more particular described as follows:

Beginning at the Southeast corner of Lot 1 of Suncrest Subdivision, as same is recorded in Plat Book 16, Page 186, public records of Mesa County, Colorado and assuming the East line of said Suncrest Subdivision to bear N00°48'43"E with all bearing contained herein relative thereto; thence N00°48'43"E along the East line of said Suncrest Subdivision, a distance of 730.15 feet to the Southwest corner of Lot 14 of Country Squire Subdivision, as same is recorded in Plat Book 13, Page 18, public records of Mesa County, Colorado; thence S89°43'18"E along the South line of said Country Squire Subdivision, a distance of 239.87 feet; thence S00°40'43"W a distance of 509.05 feet; thence S17°19'43"W a distance of 231.47 feet to a point on the North Right of Way line, as same as recorded in Book 530, Page 485 of the Mesa County, Colorado public records; thence S00°33'30"W to a point on the South line of the NE 1/4 SW 1/4 of Section 15, Township Eleven South, Range One Hundred and One West of the 6th Principal Meridian, County of Mesa, State of Colorado, a distance of 26.95 feet; thence N89°26'30"W along the said South line of the NE 1/4 SW 1/4, a distance of

172.99 feet; thence Southeasterly the following (3) three courses: (1) S00°00'00"E a distance of 28.26' feet (2) S89°39'07"E a distance of 449.02 feet (3) 469.27 feet along the arc of a 1503.82 foot radius curve, concave Southwest, having a central angle of 17°52'45" and a chord bearing S74°37'31"E a distance of 467.36 feet; thence 720.86 feet along the arc of a 1417.00 foot radius curve, concave Southwest, having a central angle of 29°08'51" and a chord bearing S51°06'43"E a distance of 713.11 feet, said line also being the South line of Page Annexation No.3, Ordinance No. 4084, City of Grand Junction; thence S37°06'43"E a distance of 241.57 feet, said line also being the South line of said Page Annexation No.3; thence S52°53'17"W a distance of 2.00 feet; thence N37°06'43"W along a line being 2.00 feet South and parallel with the South line of said Page Annexation No.3, a distance of 241.57 feet; thence 719.84 feet along the arc of a 1415.00 foot radius curve, concave Southwest, having a central angle of 29°08'51" and a chord bearing N51°06'43"W a distance of 712.10 feet, said line also being 2.00 feet South of said Page Annexation No.3; thence Northwesterly the following (3) three courses: 468.64 feet along the arc of a 1501.82 foot radius curve, concave Southwest, having a central angle of 17°52'45" and a chord bearing N74°37'31"W a distance of 466.74 feet (2) N89°39'07"W a distance of 450.81 feet (3) N00°00'00"W a distance of 56.57 feet to the Point of Beginning.

Said parcel contains 4.06 acres (176,935.31 sq. ft.), more or less, as described.
Be and is hereby annexed to the City of Grand Junction, Colorado.

INTRODUCED on first reading on the 20th day of February, 2008 and ordered published.

ADOPTED on second reading the 2nd day of April, 2008.

Attest:

/s/: James J. Doody
President of the Council

/s/: Stephanie Tuin
City Clerk

FORD ANNEXATION

SITUATE IN THE NE 1/4 SW 1/4 OF SECTION 15, T11S, R101W, 6th P.M.
COUNTY OF MESA, STATE OF COLORADO

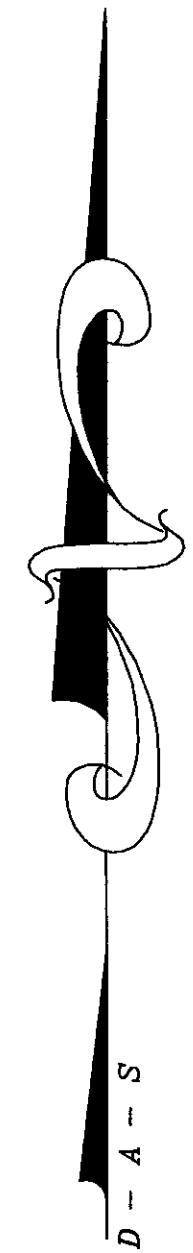
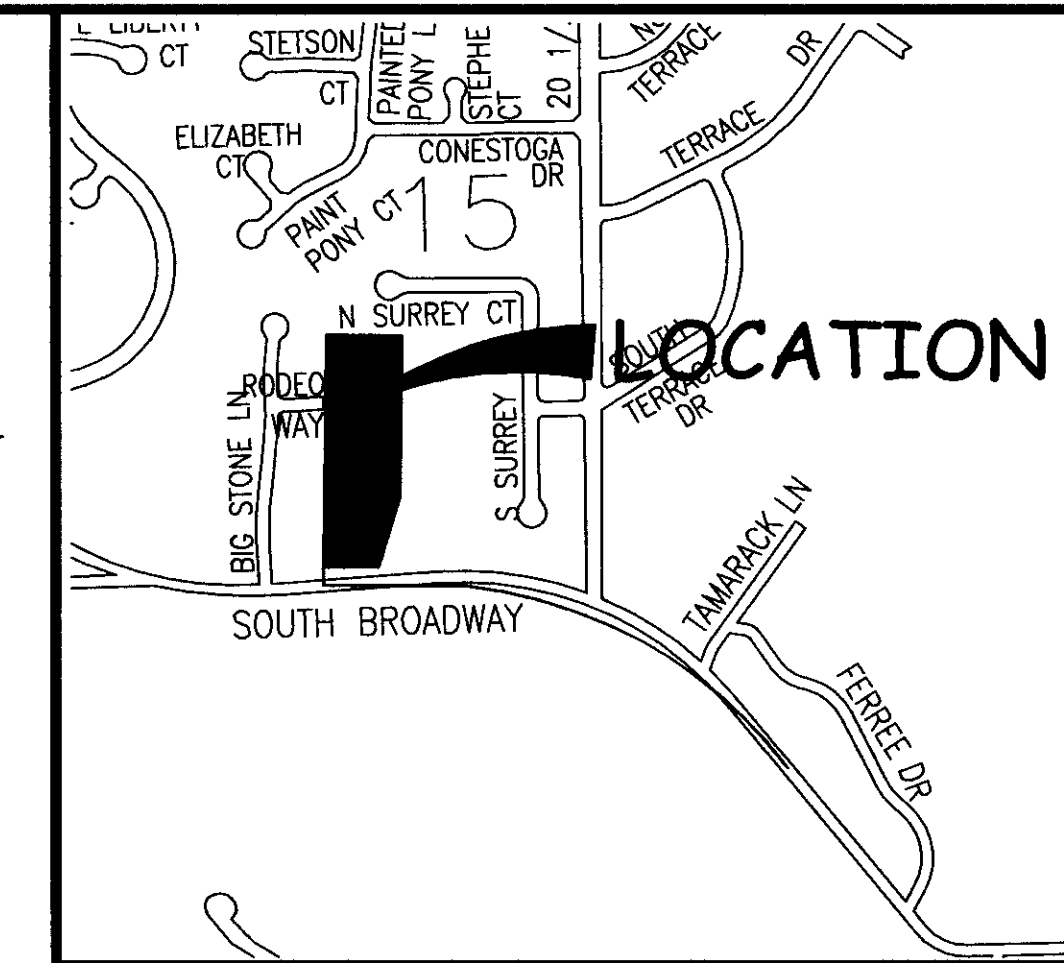

LEGAL DESCRIPTION

A certain parcel of land located in the Northeast Quarter of the Southwest Quarter (NE 1/4 SW 1/4) of Section 15, Township Eleven South, Range One Hundred and One West of the 6th Principal Meridian, County of Mesa, State of Colorado and being more particular described as follows:

Beginning at the Southeast corner of Lot 1 of Suncrest Subdivision, as same is recorded in Plat Book 16, Page 186, public records of Mesa County, Colorado and assuming the East line of said Suncrest Subdivision to bear N00°48'43"E with all bearing contained herein relative thereto; thence N00°48'43"E along the East line of said Suncrest Subdivision, a distance of 730.15 feet to the Southwest corner of Lot 14 of Country Squire Subdivision, as same is recorded in Plat Book 13, Page 18, public records of Mesa County, Colorado; thence S89°43'18"E along the South line of said Country Squire Subdivision, a distance of 239.87 feet; thence S00°40'43"W a distance of 509.05 feet; thence S17°19'43"W a distance of 231.47 feet to a point on the North Right of Way line, as same as recorded in Book 530, Page 485 of the Mesa County, Colorado public records; thence S00°33'30"W to a point on the South line of the NE 1/4 SW 1/4 of Section 15, Township Eleven South, Range One Hundred and One West of the 6th Principal Meridian, County of Mesa, State of Colorado, a distance of 26.95 feet; thence N89°26'30"W along the said South line of the NE 1/4 SW 1/4, a distance of 172.99 feet; thence Southeasterly the following (3) three courses: (1) S00°00'00"E a distance of 28.26' feet (2) S89°39'07"E a distance of 449.02 feet (3) 469.27 feet along the arc of a 1503.82 foot radius curve, concave Southwest, having a central angle of 17°52'45" and a chord bearing S74°37'31"E a distance of 467.36 feet; thence 720.86 feet along the arc of a 1417.00 foot radius curve, concave Southwest, having a central angle of 29°08'51" and a chord bearing S51°06'43"W a distance of 713.11 feet, said line also being the South line of Page Annexation No.3, Ordinance No. 4084, City of Grand Junction; thence S37°06'43"E a distance of 241.57 feet, said line also being the South line of said Page Annexation No.3; thence S52°53'17"W a distance of 2.00 feet; thence N37°06'43"W along a line being 2.00 feet South and parallel with the South line of said Page Annexation No.3, a distance of 241.57 feet; thence 719.84 feet along the arc of a 1415.00 foot radius curve, concave Southwest, having a central angle of 29°08'51" and a chord bearing N51°06'43"W a distance of 712.10 feet, said line also being 2.00 feet South of said Page Annexation No.3; thence Northwesterly the following (3) three courses: 468.64 feet along the arc of a 1501.82 foot radius curve, concave Southwest, having a central angle of 17°52'45" and a chord bearing N74°37'31"W a distance of 466.74 feet (2) N89°39'07"W a distance of 450.81 feet (3) N00°00'00"W a distance of 56.57 feet to the Point of Beginning.

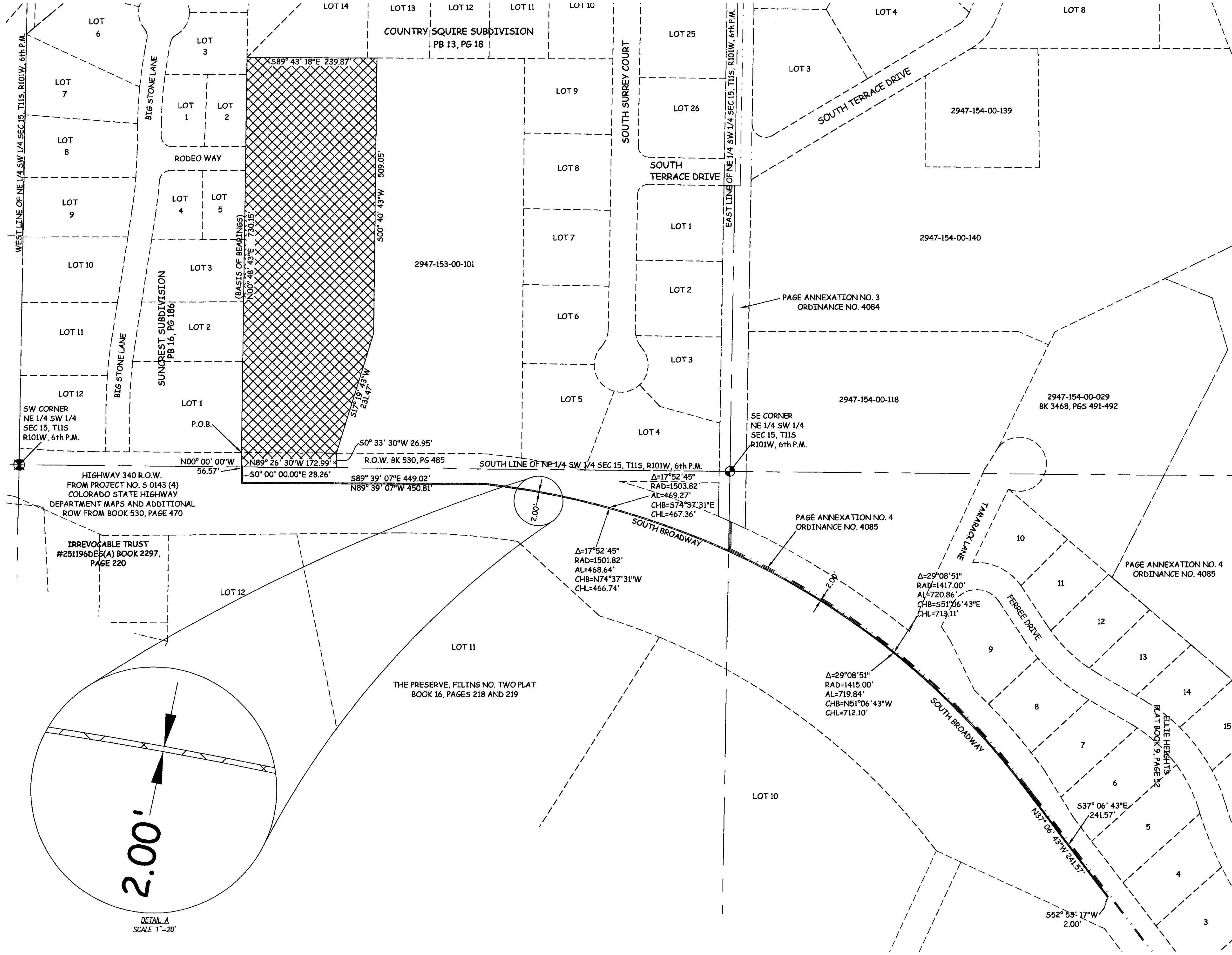

ABBREVIATIONS

P.O.C.	POINT OF COMMENCEMENT
P.O.B.	POINT OF BEGINNING
R.O.W.	RIGHT OF WAY
SEC.	SECTION
TWP.	TOWNSHIP
RGE.	RANGE
U.M.	UTE MERIDIAN
NO.	NUMBER
SQ. FT.	SQUARE FEET
Δ	CENTRAL ANGLE
RAD	RADIUS
AL	ARC LENGTH
CHL	CHORD LENGTH
CHB	CHORD BEARING
BLK	BLOCK
PB	PLAT BOOK
BK	BOOK
PG	PAGE
P.M.	PRINCIPAL MERIDIAN

Notice:
This drawing has been determined to be of sufficient clarity and legibility for recording purposes. It may bear the stamp "POOR QUALITY ORIGINAL DOCUMENT PROVIDED FOR REPRODUCTION" from the Mesa County Clerk and Recorder's Office. This stamp, if it appears hereon, is an indication of the inability of the Mesa County Clerk and Recorder's Office to create a scanned image that is of comparable quality to the original document.

The Description(s) contained herein have been derived from subdivision plats and deed descriptions as they appear in the office of the Mesa County Clerk and Recorder. This plat does not constitute a legal survey, and is not intended to be used as a means for establishing or verifying property boundary lines.

 PETER T. KRICK, PLS No. 32824
 Professional Land Surveyor for the
 City of Grand Junction
 DATE: April 4th, 2008



AREA OF ANNEXATION

CONTIGUOUS PERIMETER	962.43 FT.
ANNEXATION PERIMETER	5,758.89 FT
AREA IN SQUARE FEET	176,935.31***
AREA IN ACRES	4.06

LEGEND

ANNEXATION BOUNDARY	—————
EXISTING CITY LIMITS	- - - - -

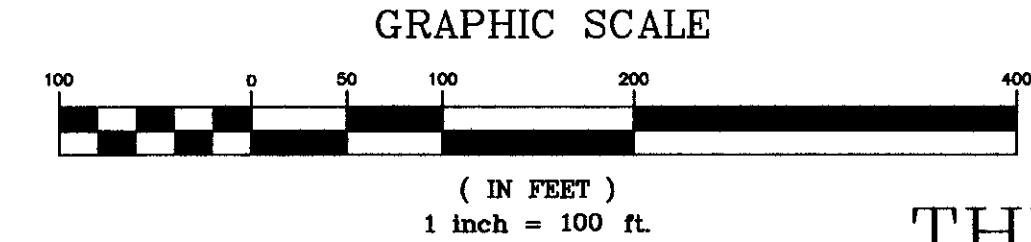

ORDINANCE NO.
4211

EFFECTIVE DATE
May 4th, 2008

THIS IS NOT A BOUNDARY SURVEY

Notice:
According to Colorado law you must commence any legal action based upon any defect in this survey within three years after you first discover such defect. In no event may any action based upon any defect in this survey be commenced more than ten years from the date of the certification shown hereon.

DRAWN BY	J.K.T.	DATE	01-16-08
DESIGNED BY		DATE	
CHECKED BY	P.T.K.	DATE	
APPROVED BY		DATE	

SCALE

1" = 100'



PUBLIC WORKS
AND UTILITIES
REAL ESTATE DIVISION

FORD ANNEXATION

1 OF 1