

CITY OF GRAND JUNCTION, COLORADO

ORDINANCE NO. 4218

**AN ORDINANCE ANNEXING TERRITORY TO THE
CITY OF GRAND JUNCTION, COLORADO
WILLOW WOOD VILLAGE ANNEXATION NO. 2
APPROXIMATELY 3.49 ACRES
LOCATED AT 3147 E ROAD INCLUDING A PORTION OF THE E ROAD RIGHT-OF-
WAY**

WHEREAS, on the 17th day of March, 2008, the City Council of the City of Grand Junction considered a petition for the annexation of the following described territory to the City of Grand Junction; and

WHEREAS, a hearing on the petition was duly held after proper notice on the 5th day of May, 2008; and

WHEREAS, the City Council determined that said territory was eligible for annexation and that no election was necessary to determine whether such territory should be annexed;

NOW, THEREFORE, BE IT ORDAINED BY THE CITY COUNCIL OF THE CITY OF GRAND JUNCTION, COLORADO:

That the property situate in Mesa County, Colorado, and described to wit:

WILLOW WOOD VILLAGE ANNEXATION NO. 2

A certain parcel of land located in the Northeast Quarter of the Northwest Quarter (NE 1/4 NW 1/4) of Section 15, Township One South, Range One East of the Ute Meridian, County of Mesa, State of Colorado and being more particular described as follows: Commencing at the Northwest corner of Summit View Meadows Subdivision, as same is recorded in Plat Book 19, Page's 323 and 324, public records of Mesa County, Colorado, said point also being the Northwest corner of Summit View Meadows Annexation, Ordinance No. 3460, City of Grand Junction and assuming the East line of the NE 1/4 NW 1/4 of said Section 15 to bear S00°03'03"E with all bearings contained herein relative thereto; thence N00°02'25"W a distance of 593.08 feet along the East line of Sundown Village No. 2 Subdivision, as same is recorded in Plat Book 15, Page's 35 and 36, public records of Mesa County, Colorado to the Point of Beginning; thence N00°02'25"W a distance of 249.97 feet along the East line of said Sundown Village No. 2 Subdivision to the Southwest corner of that certain Parcel of land described in Book 4203, Page 10, public records of Mesa County, Colorado; thence S89°50'37"E along the South line of said Parcel of land a distance of 125.00 feet; thence N00°02'25"W along the East line of said Parcel of land a distance of 348.46 feet to a point on the North line of the NE 1/4 NW 1/4 of said Section 15; thence S89°51'00"E a distance of

202.02 feet along the North line of the NE 1/4 NW 1/4 of said Section 15 to the Northeast corner of the NE 1/4 NW 1/4 of said Section 15; thence S00°03'03"E a distance of 598.29 feet along the East line of the NE 1/4 NW 1/4 of said Section 15 to the Northeast corner of Willow Wood Village Annexation No. 1, City of Grand Junction; thence N89°52'21"W a distance of 327.13 feet along the North line of said Willow Wood Village Annexation No. 1 to the Point of Beginning.

Said parcel contains 3.49 acres (152,149.65 sq. ft.), more or less, as described.

Be and is hereby annexed to the City of Grand Junction, Colorado.

INTRODUCED on first reading on the 17th day of March, 2008 and ordered published.

ADOPTED on second reading the 5th day of May, 2008.

Attest:

/s/: Gregg Palmer
President of the Council

/s/: Stephanie Tuin
City Clerk

WILLOW WOOD VILLAGE ANNEXATION NO. 2

SITUATE IN THE NE 1/4 NW 1/4 OF SECTION 15, T1S, R1E, U.M.
COUNTY OF MESA, STATE OF COLORADO

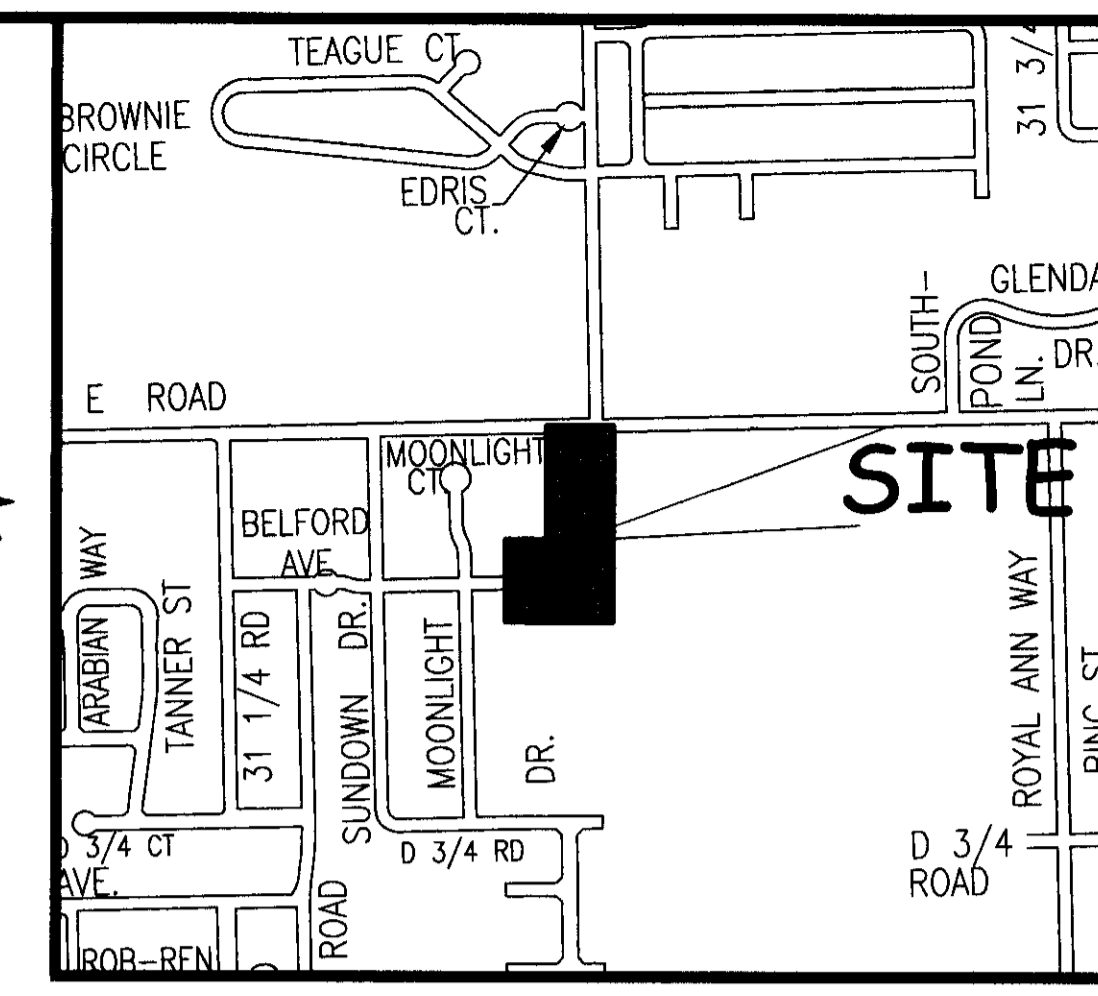

LOCATION MAP: NOT-TO-SCALE

LEGAL DESCRIPTION

A certain parcel of land located in the Northeast Quarter of the Northwest Quarter (NE 1/4 NW 1/4) of Section 15, Township One South, Range One East of the Ute Meridian, County of Mesa, State of Colorado and being more particular described as follows:

Commencing at the Northwest corner of Summit View Meadows Subdivision, as same is recorded in Plat Book 19, Page's 323 and 324, public records of Mesa County, Colorado, said point also being the Northwest corner of Summit View Meadows Annexation, Ordinance No. 3460, City of Grand Junction and assuming the East line of the NE 1/4 NW 1/4 of said Section 15 to bear S00°03'03"E with all bearings contained herein relative thereto; thence N00°02'25"W a distance of 593.08 feet along the East line of Sundown Village No. 2 Subdivision, as same is recorded in Plat Book 15, Page's 35 and 36, public records of Mesa County, Colorado to the Point of Beginning; thence N00°02'25"W a distance of 249.97 feet along the East line of said Sundown Village No. 2 Subdivision to the Southwest corner of that certain Parcel of land described in Book 4203, Page 10, public records of Mesa County, Colorado; thence S89°50'37"E along the South line of said Parcel of land a distance of 125.00 feet; thence N00°02'25"W along the East line of said Parcel of land a distance of 348.46 feet to a point on the North line of the NE 1/4 NW 1/4 of said Section 15; thence S89°51'00"E a distance of 202.02 feet along the North line of the NE 1/4 NW 1/4 of said Section 15 to the Northeast corner of Willow Wood Village Annexation No. 1, Ordinance No. 4217, City of Grand Junction; thence N89°52'21"W a distance of 327.13 feet along the North line of said Willow Wood Village Annexation No. 1 to the Point of Beginning.

ABBREVIATIONS

P.O.C.	POINT OF COMMENCEMENT
P.O.B.	POINT OF BEGINNING
R.O.W.	RIGHT OF WAY
SEC.	SECTION
TWP.	TOWNSHIP
RGE.	RANGE
U.M.	UTE MERIDIAN
NO.	NUMBER
SQ. FT.	SQUARE FEET
∠	CENTRAL ANGLE
RAD.	RADIUS
AL	ARC LENGTH
CHL	CHORD LENGTH
CHB	CHORD BEARING
BLK	BLOCK
PB	PLAT BOOK
BK	BOOK
PG	PAGE

The Description(s) contained herein have been derived from subdivision plats and deed descriptions as they appear in the office of the Mesa County Clerk and Recorder. This plat does not constitute a legal survey, and is not intended to be used as a means for establishing or verifying property boundary lines.

[Signature]
PETER T. KRICK, PLS No. 32824
Professional Land Surveyor for the City of Grand Junction
DATE: May 7th, 2008

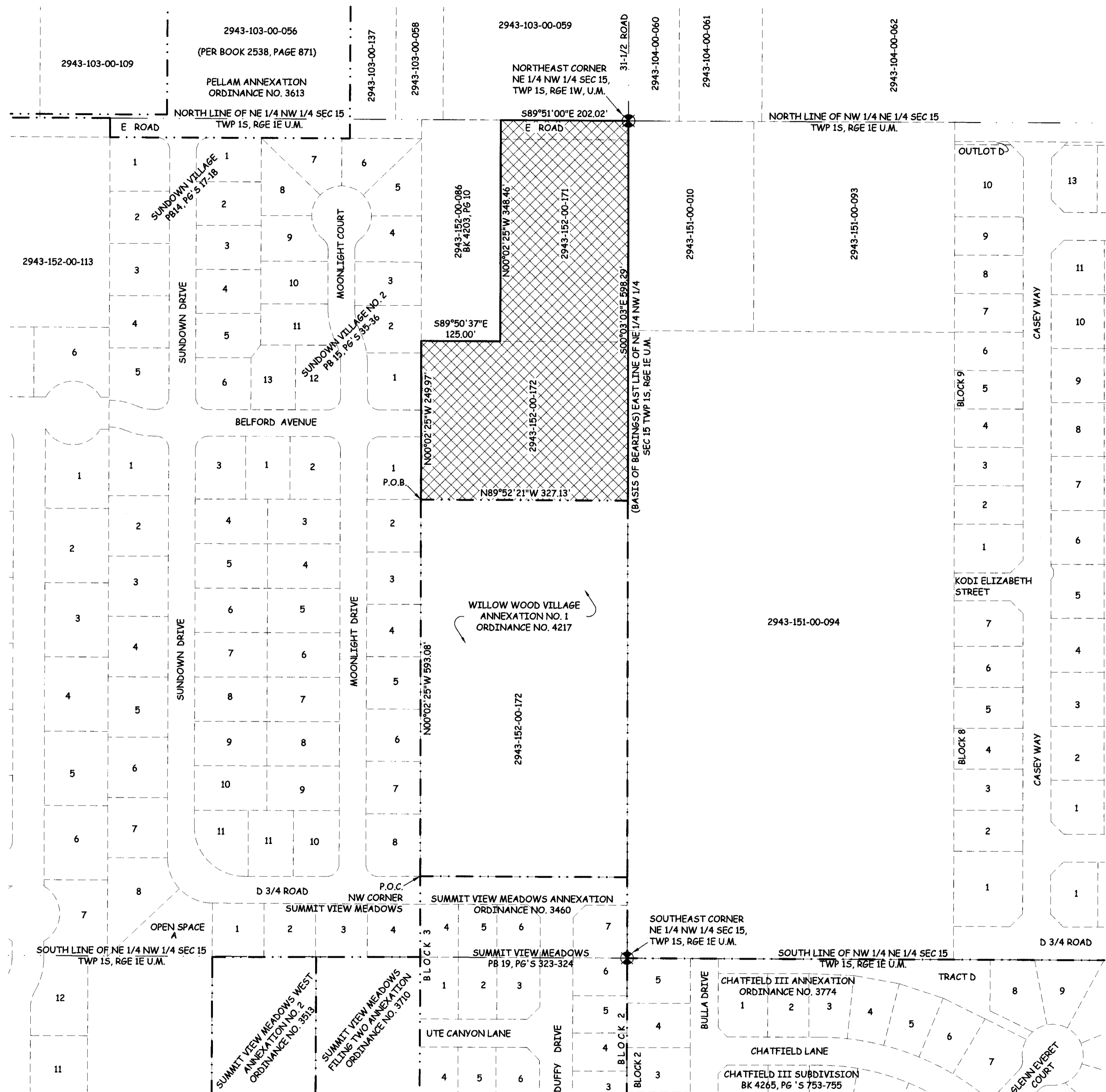
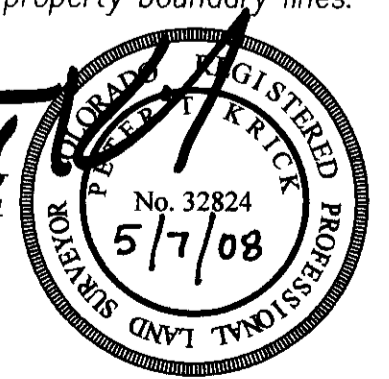

AREA OF ANNEXATION

ANNEXATION PERIMETER	1,850.87 FT
CONTIGUOUS PERIMETER	327.13 FT
AREA IN SQUARE FEET	152,149.65***
AREA IN ACRES	3.49

LEGEND

ANNEXATION BOUNDARY	---
EXISTING CITY LIMITS	---

***CONTAINS 6,060.60 SQUARE FEET WITHIN PUBLIC RIGHTS OF WAY

Notice:
According to Colorado law you must commence any legal action based upon any defect in this survey within three years after you first discover such defect. In no event may any action based upon any defect in this survey be commenced more than ten years from the date of the certification shown herein.

DRAWN BY	J.K.T.	DATE	02-19-08
DESIGNED BY		DATE	
CHECKED BY	P.T.K.	DATE	
APPROVED BY		DATE	

GRAPHIC SCALE

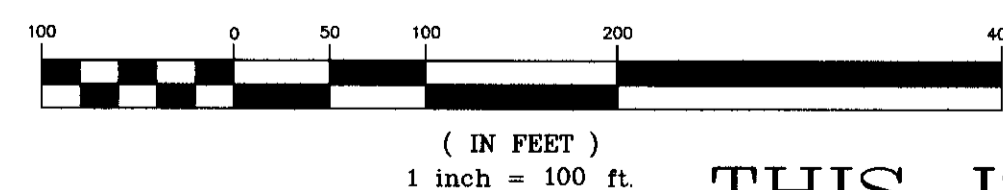

ORDINANCE NO.

4218

EFFECTIVE DATE

June 6th, 2008

THIS IS NOT A BOUNDARY SURVEY



PUBLIC WORKS
AND UTILITIES
REAL ESTATE DIVISION

WILLOW WOOD VILLAGE
ANNEXATION NO. 2