

SUPERNATANT PUMP STATION
SCALE 1/2" = 1'-0"
SEE NOTE NO 1

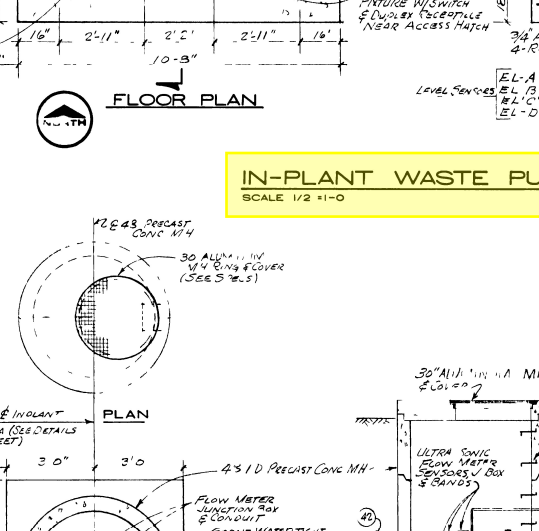
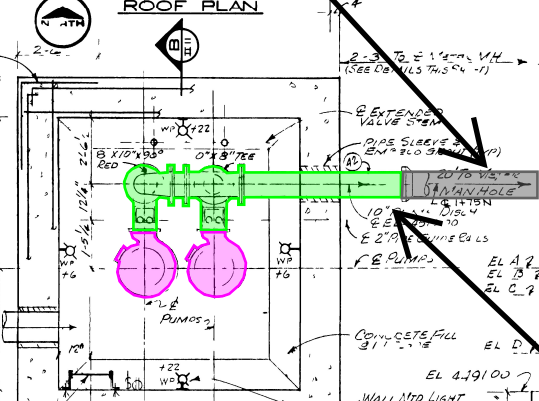
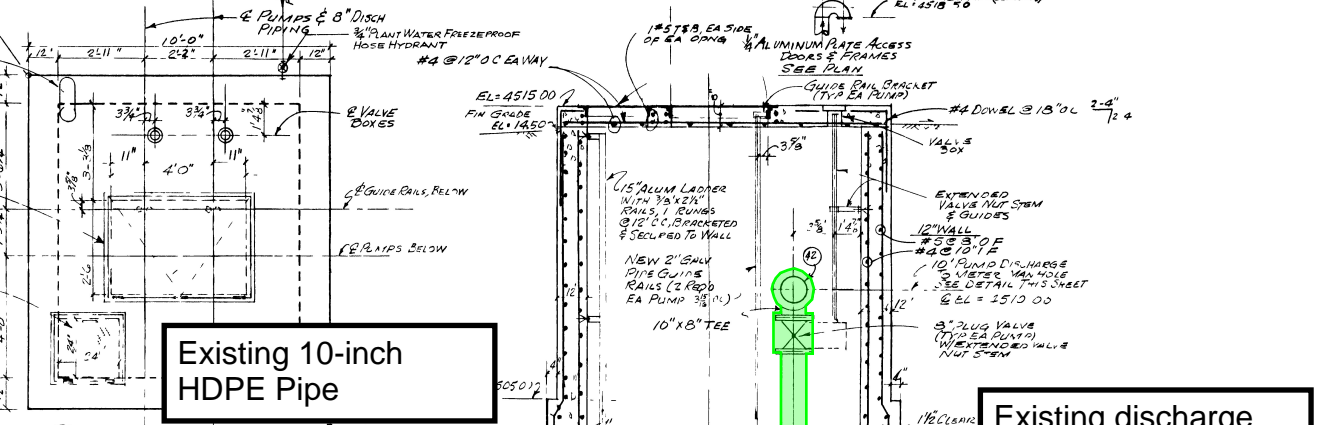

METER MANHOLE
SCALE 1/2" = 1'-0"
SEE NOTE NO 2

Existing 10-inch HDPE Pipe

Existing discharge pipes & fittings highlighted in green to be replaced

Existing Homa Submersible Pumps

Approx. connection point into existing HDPE force-main pipe

IN-PLANT WASTE PUMP STATION
SCALE 1/2" = 1'-0"

- NOTES**
- EXISTING PUMPS, PIPING LEVEL SENSORS AND ALL OTHER ACCESSORIES LOCATED IN EXISTING INTERIM PLANT LIFT STATION SHALL BE SALVAGED & RELOCATED IN NEW SUPERNATANT PUMP STATION - SHT II-11
 - EXISTING ULTRA SONIC FLOW METER AND ACCESSORIES LOCATED AT EXISTING AERATED BASIN TO BE REMOVED AND REINSTALLED IN NEW METER MANHOLE - SHT II-11

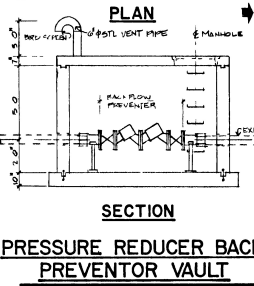

PRESSURE REDUCER BACK PREVENTOR VAULT

SECTION II SUPERNATANT & IN-PLANT WASTE PUMP STATION METER MANHOLE PLANS SECTIONS

GRAND JUNCTION / MESA COLORADO
PERSIGO WASTE WATER TREATMENT PLANT

"AS RECORDED" FROM INFORMATION PROVIDED BY THE CONTRACTOR DATE: 08/20/18



DATE	REVISION	DESCRIPTION	BY	CHKD	APPROV
08/21/18	NO. 001	ISSUE FOR PERMITS			

734510
DATE NOV 2018