

GRAND JUNCTION LIQUOR LICENSING AUTHORITY
MINUTES
March 4, 2026

I. Call to Order

The meeting was called to order at 2:00 p.m. Those present were Hearing Officer Jill Cenamo, Interim City Attorney Jeremiah Boies, and Deputy City Clerk Misty Williams.

II. License Renewal Applications

1. 2751 Crossroad, LLC dba Holiday Inn Hotel and Suites, 2751 Crossroads Blvd, Grand Junction, CO 81506 - Hotel & Restaurant
2. Colorado Mesa University dba Hotel Maverick, 840 Kennedy Avenue, Grand Junction, CO 81501 - Hotel & Restaurant w/ Optional Premises
3. CST Metro, LLC dba Circle K #2744115, 599 29 ½ Road, Grand Junction, CO 81501 - Fermented Malt Beverage and Wine–Off Premises

Hearing Officer Cenamo read renewals 1 – 3 into the record. She verified with Ms. Williams the applications were in order. Hearing Officer Cenamo asked if anyone was present to speak against any of the applications; there was no one.

Renewals 1 – 3 were approved as requested.

III. License Renewal Applications with Late Filing

1. Ceviches & Miches INC dba Ceviches & Miches, 200 W Grand Ave, Unit 2 Grand Junction, CO 81501 - Hotel & Restaurant - **31 Days Late**

Restaurant Manager Avilene Parra was present, as well as Brian Turner, from Alcohol Petitioning Services. They were available to answer questions regarding the reason for the late application filing. Ms. Parra indicated that the restaurant had been temporarily closed for the past two months, and the renewal application was inadvertently missed. Hearing Officer Cenamo asked Ms. Parra to describe her plan for not missing the filing deadline again.

Hearing Officer Cenamo verified with Ms. Williams the application was in order and asked if there was anyone present to speak against the application. There was no one.

The renewal was approved as requested.

IV. Modification of Premises Applications

1. Tiki Bird LLC dba Tiki Bird, 119 N 7th Street, Grand Junction, CO 81501

Addition of Outdoor Dining Option and Enclosed Patio

Restaurant owners Ashley and Matt Chasseur were present to answer questions from the Liquor Authority. They provided a brief summary of the modification, including their established alcohol service procedures for the area. They were asked a series of questions about the existing layout and the modification, referencing Exhibit A (diagram of modification). They were then asked to describe the demographics of the neighborhood, as well the anticipated results from opening the new outdoor patio. Hearing Officer Cenamo asked Ms. Williams to read the survey results into the record (attached).

Hearing Officer Cenamo asked if anyone was present to speak against the application; there was no one. Hearing Officer Cenamo approved the modification of premises application as presented.

V. Transfer of Ownership Applications

1. Four Brothers, Inc. dba Grand Vista Hotel, 2790 Crossroads Blvd., Grand Junction, CO 81506 - Hotel & Restaurant

Member: Tej Gautam, 6859 Waterlily Ct, Eastvale, CA 92882

Grand Vista Hotel members Tara Gautam and Tej Gautam were present to answer questions regarding the transfer of ownership. They were asked a series of questions about the proposed layout, referencing Exhibit A (diagram), and if any proposed changes to the current liquor licensed premise would be taking place. Mr. Gautam indicated the possibility of a future modification to the premises, which would likely take place next year. Hearing Officer Cenamo asked if anyone was present to speak against the application; there was no one. Hearing Officer Cenamo approved the transfer of ownership application for Four Brothers, Inc. dba Grand Vista Hotel as presented.

VI. Special Event Permit Applications

1. Greater Grand Junction Sports Commission, 383 Indian Road, Grand Junction CO 81501, "Maverick Classic 2026", Located at 450 Colorado Avenue, Grand Junction CO 81501 on March 28, 2026, from 1:00 p.m. to 8:00 p.m.

Event Manager: Ben Snyder, 2895 1/2 Jean Lane, Grand Junction, CO 81506

Operations Coordinator Sam Smith was present and answered a series of questions regarding the event location, security, and how it will be conducted lawfully.

Hearing Officer Cenamo verified with Ms. Williams the application was in order and asked if there was anyone present to speak against the application. There was no one. Hearing Officer Cenamo entered Exhibits "A" and "B" (attached) into the record.

Hearing Officer Cenamo found that pursuant to the Colorado State Statue 44-05-106, there are no grounds to deny the special event permit; it would not be injurious to the public welfare because of the nature of the special event, its location within the community, or the failure of the applicant in past special events to conduct the event in compliance with applicable laws. The application for the special event permit submitted by the Greater Grand Junction Sports Commission "Maverick Classic 2026" was in order and approved.

2. Western Slope Harley Owners Group (H.O.G.), 2747 Crossroads Blvd., Grand Junction CO 81506, "2026 Spring Kickoff", Located at 2747 Crossroads Blvd., Grand Junction CO 81506 on March 27, 2026, from 5:00 p.m. to 9:00 p.m. and March 28, 2026, from 11:00 a.m. to 3:00 p.m.

Event Manager: Traci Stapleton-Jones, 2747 Crossroads Blvd., Grand Junction, CO 81506

Event Manager Traci Stapleton-Jones was present and answered a series of questions regarding the event location, security, and how it will be conducted lawfully.

Hearing Officer Cenamo verified with Ms. Williams the application was in order and asked if there was anyone present to speak against the application. There was no one. Hearing Officer Cenamo entered Exhibits "A" and "B" (attached) into the record.

Hearing Officer Cenamo found that pursuant to the Colorado State Statue 44-05-106, there are no grounds to deny the special event permit; it would not be injurious to the public welfare because of the nature of the special event, its location within the community, or the failure of the applicant in past special events to conduct the event in compliance with applicable laws. The application for the special event permit submitted by the Western Slope Harley Owners Group (H.O.G.) "2026 Spring Kickoff" was in order and approved.

3. United Way of Mesa County, P.O. Box 153, Grand Junction CO 81502, "Taste of the Grand Valley-2026", Located at 310 N. 7th Street, Grand Junction CO 81501 on April 24, 2026, from 2:00 p.m. to 8:00 p.m.

Event Manager: Krya Seppie, 373 Ridges Blvd., Apt. 303, Grand Junction, CO 81507

Event Manager Krya Seppie was present and answered a series of questions regarding the event location, security, and how it will be conducted lawfully.

Hearing Officer Cenamo verified with Ms. Williams the application was in order and asked if there was anyone present to speak against the application. There was no one. Hearing Officer Cenamo entered Exhibits "A" and "B" (attached) into the record.

Hearing Officer Cenamo found that pursuant to the Colorado State Statute 44-05-106, there are no grounds to deny the special event permit; it would not be injurious to the public welfare because of the nature of the special event, its location within the community, or the failure of the applicant in past special events to conduct the event in compliance with applicable laws. The application for the special event permit submitted by the United Way of Mesa County "Taste of the Grand Valley - 2026" was in order and approved.

VII. Other Business

There was none.

VIII. Adjournment

The meeting adjourned at 3:49 p.m.

Min Lot Size		Minimum Setbacks:		Max Height	
Area:	Width:	Min Street Frontage	Primary & Accessory	Street	Rear
0.15690863 Acres	70'	0'	0'	0'	80'
Square Footage:		Abbreviations:			
6,834.8		SP	Square Foot		
		TBD	To be Determined		
		CO	Colorado		

Legend:	
	Fire Hydrant
	Property Line
	Existing Perimeter Fence
	Water Main
	Tree
	Seating Bench
	Flower Box
	Other Property Lines
	Sewer Line
	Natural Gas
	Underground Electric

Notes:	
	Circle to be addressed in 64 inches (radius)
	Circle to be addressed in 48 inches (radius)
	Circle to be addressed in 36 inches (radius)
	Circle to be addressed in 24 inches (radius)
	Circle to be addressed in 18 inches (radius)
	Circle to be addressed in 12 inches (radius)
	Circle to be addressed in 6 inches (radius)
	Circle to be addressed in 3 inches (radius)
	Circle to be addressed in 1.5 inches (radius)
	Circle to be addressed in 0.75 inches (radius)
	Circle to be addressed in 0.375 inches (radius)
	Circle to be addressed in 0.1875 inches (radius)
	Circle to be addressed in 0.09375 inches (radius)
	Circle to be addressed in 0.046875 inches (radius)
	Circle to be addressed in 0.0234375 inches (radius)
	Circle to be addressed in 0.01171875 inches (radius)
	Circle to be addressed in 0.005859375 inches (radius)
	Circle to be addressed in 0.0029296875 inches (radius)
	Circle to be addressed in 0.00146484375 inches (radius)
	Circle to be addressed in 0.000732421875 inches (radius)
	Circle to be addressed in 0.0003662109375 inches (radius)
	Circle to be addressed in 0.00018310546875 inches (radius)
	Circle to be addressed in 0.000091552734375 inches (radius)
	Circle to be addressed in 0.0000457763671875 inches (radius)
	Circle to be addressed in 0.00002288818359375 inches (radius)
	Circle to be addressed in 0.000011444091796875 inches (radius)
	Circle to be addressed in 0.0000057220458984375 inches (radius)
	Circle to be addressed in 0.00000286102294921875 inches (radius)
	Circle to be addressed in 0.000001430511474609375 inches (radius)
	Circle to be addressed in 0.0000007152557373046875 inches (radius)
	Circle to be addressed in 0.00000035762786865234375 inches (radius)
	Circle to be addressed in 0.000000178813934326171875 inches (radius)
	Circle to be addressed in 0.0000000894069671630859375 inches (radius)
	Circle to be addressed in 0.00000004470348358154296875 inches (radius)
	Circle to be addressed in 0.000000022351741790771484375 inches (radius)
	Circle to be addressed in 0.00000001117587089538571875 inches (radius)
	Circle to be addressed in 0.000000005587935447692859375 inches (radius)
	Circle to be addressed in 0.0000000027939677238464296875 inches (radius)
	Circle to be addressed in 0.00000000139698386192321484375 inches (radius)
	Circle to be addressed in 0.0000000006984919309616071875 inches (radius)
	Circle to be addressed in 0.00000000034924596548080359375 inches (radius)
	Circle to be addressed in 0.000000000174622982740401796875 inches (radius)
	Circle to be addressed in 0.0000000000873114913702008984375 inches (radius)
	Circle to be addressed in 0.00000000004365574568510044921875 inches (radius)
	Circle to be addressed in 0.000000000021827872842550224609375 inches (radius)
	Circle to be addressed in 0.0000000000109139364212751123046875 inches (radius)
	Circle to be addressed in 0.000000000005456968210637556151796875 inches (radius)
	Circle to be addressed in 0.0000000000027284841053187775859375 inches (radius)
	Circle to be addressed in 0.00000000000136424205265938879296875 inches (radius)
	Circle to be addressed in 0.000000000000682121026329694396484375 inches (radius)
	Circle to be addressed in 0.0000000000003410605131648471932421875 inches (radius)
	Circle to be addressed in 0.00000000000017053025658242359662109375 inches (radius)
	Circle to be addressed in 0.00000000000008526512829122679831046875 inches (radius)
	Circle to be addressed in 0.00000000000004263256414561338464296875 inches (radius)
	Circle to be addressed in 0.000000000000021316282072806692321484375 inches (radius)
	Circle to be addressed in 0.00000000000001065814103640334616071875 inches (radius)
	Circle to be addressed in 0.000000000000005329070518201673080359375 inches (radius)
	Circle to be addressed in 0.0000000000000026645352591008365401796875 inches (radius)
	Circle to be addressed in 0.00000000000000133226762955041827008984375 inches (radius)
	Circle to be addressed in 0.0000000000000006661338147752091363546875 inches (radius)
	Circle to be addressed in 0.00000000000000033306690738760456817734375 inches (radius)
	Circle to be addressed in 0.0000000000000001665334536938022840886921875 inches (radius)
	Circle to be addressed in 0.00000000000000008326672684690114204434609375 inches (radius)
	Circle to be addressed in 0.00000000000000004163336342345057102022321484375 inches (radius)
	Circle to be addressed in 0.000000000000000020816681711725285510111609375 inches (radius)
	Circle to be addressed in 0.000000000000000010408340855862642755055846875 inches (radius)
	Circle to be addressed in 0.0000000000000000052041704279313213775279234375 inches (radius)
	Circle to be addressed in 0.00000000000000000260208521396566068876396171875 inches (radius)
	Circle to be addressed in 0.00000000000000000130104260698283034438198089375 inches (radius)
	Circle to be addressed in 0.00000000000000000065052130349141517219409446875 inches (radius)
	Circle to be addressed in 0.000000000000000000325260651745707586097047234375 inches (radius)
	Circle to be addressed in 0.0000000000000000001626303258728537930485236171875 inches (radius)
	Circle to be addressed in 0.000000000000000000081315162936426896524271609375 inches (radius)
	Circle to be addressed in 0.00000000000000000004065758146821444826135546875 inches (radius)
	Circle to be addressed in 0.000000000000000000020328790734107224130677734375 inches (radius)
	Circle to be addressed in 0.0000000000000000000101643953670536120653386921875 inches (radius)
	Circle to be addressed in 0.00000000000000000000508219768352680603266934609375 inches (radius)
	Circle to be addressed in 0.00000000000000000000254109884176340301633467234375 inches (radius)
	Circle to be addressed in 0.000000000000000000001270549420881701508166736171875 inches (radius)
	Circle to be addressed in 0.00000000000000000000063527471044085075408333386921875 inches (radius)
	Circle to be addressed in 0.000000000000000000000317637355220025377041666934609375 inches (radius)
	Circle to be addressed in 0.0000000000000000000001588186776100126885208333467234375 inches (radius)
	Circle to be addressed in 0.00000000000000000000007940933880500634426101666934609375 inches (radius)
	Circle to be addressed in 0.000000000000000000000039704669402503172130508333467234375 inches (radius)
	Circle to be addressed in 0.00000000000000000000001985233470125158606261666934609375 inches (radius)
	Circle to be addressed in 0.00000000000000000000000992616735062578930313333467234375 inches (radius)
	Circle to be addressed in 0.000000000000000000000004963083675312894651666934609375 inches (radius)
	Circle to be addressed in 0.000000000000000000000002481541837656447283333467234375 inches (radius)
	Circle to be addressed in 0.00000000000000000000000124077091882822361666934609375 inches (radius)
	Circle to be addressed in 0.00000000000000000000000062038545941411183333467234375 inches (radius)
	Circle to be addressed in 0.00000000000000000000000031019272970705591666934609375 inches (radius)
	Circle to be addressed in 0.000000000000000000000000155096364853527958333467234375 inches (radius)
	Circle to be addressed in 0.0000000000000000000000000775481824267639791666934609375 inches (radius)
	Circle to be addressed in 0.00000000000000000000000003877409121338198958333467234375 inches (radius)
	Circle to be addressed in 0.000000000000000000000000019387045606690949791666934609375 inches (radius)
	Circle to be addressed in 0.000000000000000000000000009693522803345049895833467234375 inches (radius)
	Circle to be addressed in 0.00000000000000000000000000484676140167252494791666934609375 inches (radius)
	Circle to be addressed in 0.00000000000000000000000000242338070083626247395833467234375 inches (radius)
	Circle to be addressed in 0.0000000000000000000000000012116903504181311369791666934609375 inches (radius)
	Circle to be addressed in 0.00000000000000000000000000060584517520905568495833467234375 inches (radius)
	Circle to be addressed in 0.0000000000000000000000000003029225876045278424791666934609375 inches (radius)
	Circle to be addressed in 0.0000000000000000000000000001514612938022639212395833467234375 inches (radius)
	Circle to be addressed in 0.00000000000000000000000000007573064690113196061666934609375 inches (radius)
	Circle to be addressed in 0.00000000000000000000000000003786532345056598031666934609375 inches (radius)
	Circle to be addressed in 0.000000000000000000000000000018932661725277990158333467234375 inches (radius)
	Circle to be addressed in 0.0000000000000000000000000000094663308626389950791666934609375 inches (radius)
	Circle to be addressed in 0.0000000000000000000000000000047331654313194975395833467234375 inches (radius)
	Circle to be addressed in 0.000000000000000000000000000002366582715659748769791666934609375 inches (radius)
	Circle to be addressed in 0.000000000000000000000000000001183291357832987388495833467234375 inches (radius)
	Circle to be addressed in 0.00000000000000000000000000000059164567891649369424791666934609375 inches (radius)
	Circle to be addressed in 0.00000000000000000000000000000029582283945824719712395833467234375 inches (radius)
	Circle to be addressed in 0.000000000000000000000000000000147911419729123598861666934609375 inches (radius)
	Circle to be addressed in 0.000000000000000000000000000000073955709864561944381666934609375 inches (radius)
	Circle to be addressed in 0.0000000000000000000000000000000369778549322809722195833467234375 inches (radius)
	Circle to be addressed in 0.000000000000000000000000000000018488927466140486109791666934609375 inches (radius)
	Circle to be addressed in 0.00000000000000000000000000000000924446373307024305495833467234375 inches (radius)
	Circle to be addressed in 0.00000000000000000000000000000000462223186653512177791666934609375 inches (radius)
	Circle to be addressed in 0.00000000000000000000000000000000231111593326756088895833467234375 inches (radius)
	Circle to be addressed in 0.0000000000000000000000000000000011555579666337804444791666934609375 inches (radius)
	Circle to be addressed in 0.0000000000000000000000000000000005777789833168902222195833467234375 inches (radius)
	Circle to be addressed in 0.000000000000000000000000000000000288889491658445111109791666934609375 inches (radius)
	Circle to be addressed in 0.0000000000000000000000000000000001444447458292225555495833467234375 inches (radius)
	Circle to be addressed in 0.000000000000000000000000000000000072222372914611277749791666934609375 inches (radius)
	Circle to be addressed in 0.000000000000000000000000000000000036111186457305568895833467234375 inches (radius)
	Circle to be addressed in 0.00000000000000000000000000000000001805559322865277944791666934609375 inches (radius)
	Circle to be addressed in 0.000000000000000000000000000000000009027796614326389722195833467234375 inches (radius)
	Circle to be addressed in 0.00000000000000000000000000000000000451389830716319486109791666934609375 inches (radius)
	Circle to be addressed in 0.000000000000000000000000000000000002256949153565974430495833467234375 inches (radius)
	Circle to be addressed in 0.000000000000000000000000000000000001128474576782987217249791666934609375 inches (radius)
	Circle to be addressed in 0.000000000000000000000000000000000000564237288391493611109791666934609375 inches (radius)
	Circle to be addressed in 0.0000000000000000000000000000000000002821186441957468055495833467234375 inches (radius)
	Circle to be addressed in 0.0000000000000000000000000000000000001410593220978734027749791666934609375 inches (radius)
	Circle to be addressed in 0.0000000000000000000000000000000000000705296610489367013895833467234375 inches (radius)
	Circle to be addressed in 0.0000000000000000000000000000000000000352648305244683506949791666934609375 inches (radius)
	Circle to be addressed in 0.000000000000000000000000000000000000017632415262234175347495833467234375 inches (radius)
	Circle to be addressed in 0.00000000000000000000000000000000000000881620763111708766739791666934609375 inches (radius)
	Circle to be addressed in 0.000000000000000000000000000000000000004408103815585443833695833467234375 inches (radius)
	Circle to be addressed in 0.000000000000000000000000000000000000002204051907792721916849791666934609375 inches (radius)
	Circle to be addressed in 0.0000000000000000000000000000000000000011020259538963609582495833467234375 inches (radius)
	Circle to be addressed in 0.0000000000000000000000000000000000000005510129769481804791249791666934609375 inches (radius)
	Circle to be addressed in 0.000000000000000000000000000000000000000275506488474090239562495833467234375 inches (radius)
	Circle to be addressed in 0.000000000000000000000000000000000000000137753244237204519781249791666934609375 inches (radius)
	Circle to be addressed in 0.006887662211860225989062495833467234375 inches (radius)
	Circle to be addressed in 0.003443831105930127944531249791666934609375 inches (radius)

SPECIAL EVENT PERMIT
QUESTIONNAIRE AND AFFIDAVIT

4

1. Name of Event: Maverick Classic 2026

2. How many attendees are expected? 1500

3. Has the event been held in the past? If so, how many years? 7+

4. Have there ever been any violations or citations issued during the event in the past?
No.

5. Describe the premises at which the event will take place (attach diagram).
Beer festival will be in the parking lot at 115 S 5th Street (CityGIS) / 450 Colorado Ave (Google Maps).
Bike races will be on a downtown course on Colorado Ave and Main St.

6. What type of and how many security will be provided?
Uniformed security from a local company. 2 guards to monitor East and West side of the parking lot.

7. Describe the Security Control Plan (use additional sheet if necessary).
Caution tape and metal barricades will be used to block off the beer garden perimeter.
Vendors and ID check staff will have communication with security and event management.
Security will handle any unruly or overly intoxicated patrons. Barricades on 5th and Colorado Ave will be moveable in the event that emergency services need to access the course or parking lot.

8. How will security personnel be identified?
They will be in uniform.

9. If this event is an outdoor event, how will the exterior boundaries of the premises be marked (i.e., roped, fenced, etc.)?
Parking lot will be fenced with a mix of metal barricade and caution tape to mark the boundaries.

10. What method of age verification will be used (i.e., at the door, at the bar, etc.) and how will underage patrons be identified so as not to be served alcohol beverages (i.e., stamp or mark on the hand, etc.)? 4

ID check booth where 21+ will purchase a ticket and get a colored event wristband.

Underage patrons will not receive a wristband.

11. How will the conduct and level of intoxication of attendees be monitored and by whom?

It will be monitored by vendor volunteers, event volunteers, security, and event staff.

Security will be notified of any issues and will handle the situation.

12. Have the volunteers or members of your organization been trained in the sale/service of alcohol beverages?

Yes.

13. What other types of beverages and food/snacks will be available?

There will be 2 food trucks and a water table set up.

14. Does this organization (applicant) have a State and City Sales Tax Number ? If so, provide those numbers below. If not, what is the application submission date?

Tax Exempt 501(c)(3) - IRS EN: 81-3433847 // CO State Tax ID: 98291129

I hereby certify, under penalty of perjury, that the information provided to the Grand Junction Liquor Licensing Authority contained in this questionnaire/affidavit is true and accurate to the best of my knowledge.

[Signature]
Applicant's Signature

1/27/20
Date

STATE OF COLORADO)
COUNTY OF MESA) SS.
CITY OF GRAND JUNCTION)



Subscribed and sworn to before me this 27 day of January, 20 20.

Witness my hand and official Seal.

Cadence Jones
Notary Public

Feb. 13 2020
My commission expires

2026 MAVERICK CLASSIC BEER FESTIVAL

VENDOR MAP

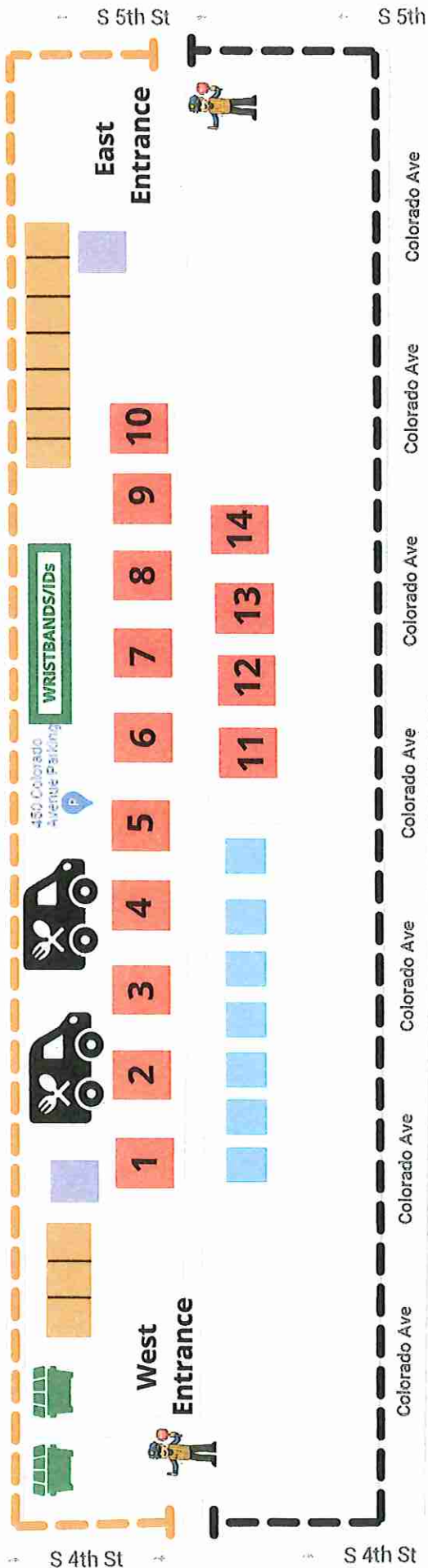

KEY

- = BEER POURING STATION
- = VENDORS
- = DUMPSTERS
- = ID CHECK/WRISTBAND SALES
- = SECURITY
- = HAND WASHING STATION
- = FOOD TRUCKS
- = PORTABLE RESTROOMS
- = CAUTION TAPE FENCE
- = PEDESTRIAN FENCING

3

2020 MAVERICK CLASSIC

DOWNTOWN CRIT SATURDAY, MARCH 28TH GRAND JUNCTION, CO



GRAND JUNCTION
SPORTS COMMISSION

KEY

- = START/FINISH LINE
- (P) = PARKING
- (+) = MEDICAL
- (R) = REGISTRATION/RESTROOMS
- (#) = EVENT MEDIC ON COURSE
- [] = BEER FESTIVAL

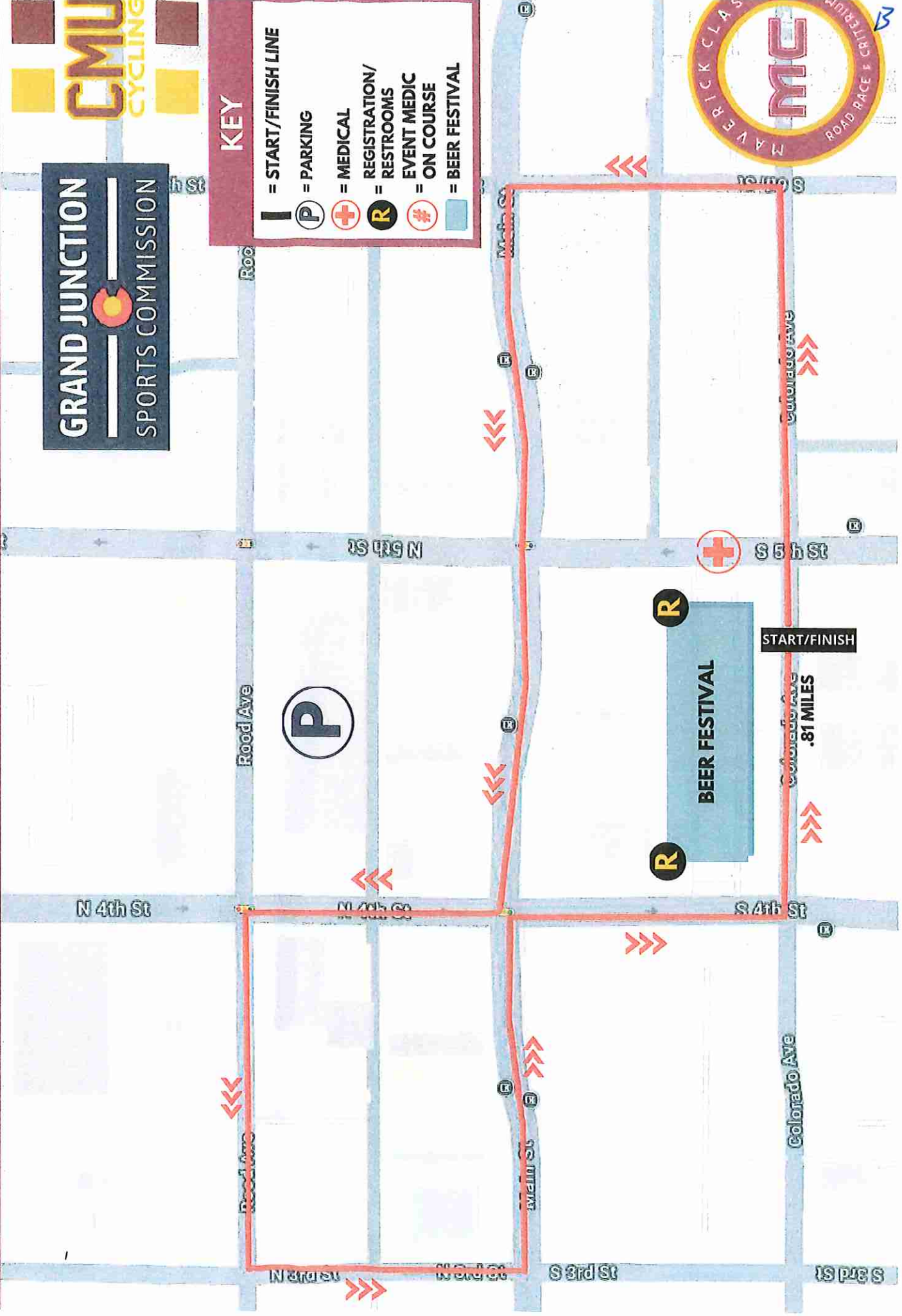

(P)

(R)

BEER FESTIVAL

START/FINISH

.81 MILES

SPECIAL EVENT PERMIT
QUESTIONNAIRE AND AFFIDAVIT

A

1. Name of Event: 2026 Spring Kickoff
2. How many attendees are expected? 200
3. Has the event been held in the past? If so, how many years? Yes, 2 years
4. Have there ever been any violations or citations issued during the event in the past?
No
5. Describe the premises at which the event will take place (attach diagram).
The event will take place at the Teddy Morse's Grand Junction Harley-Davidson dealership.
6. What type of and how many security will be provided?
We will use individuals (8-10) to monitor entrance/exit, as well as stationed throughout the boundaries.
7. Describe the Security Control Plan (use additional sheet if necessary).
As participants arrive and register, we will check their i.d.s and give them a wrist band according to their age. We will have security individuals stationed at the entrance where the alcohol will be served as well as throughout the grounds/boundaries. Participants will be limited to two (2) drinks, and we will mark their hands for each drink given.
8. How will security personnel be identified?
Security personnel will have designated shirts and be marked "security".
9. If this event is an outdoor event, how will the exterior boundaries of the premises be marked (i.e., roped, fenced, etc.)?
We will distribute the alcohol in a fenced area with a single entrance that encompasses the entire south parking lot of the property. Security personnel will be stationed at the entrance and around the fenced perimeter.

10. What method of age verification will be used (i.e., at the door, at the bar, etc.) and how will underage patrons be identified so as not to be served alcohol beverages (i.e., stamp or mark on the hand, etc.)? A

We will utilize wrist bands for age verification, and mark underage patron's hands.

11. How will the conduct and level of intoxication of attendees be monitored and by whom?

Security will monitor the conduct and level of attendees. We are also limiting drinks per person to two (2).

12. Have the volunteers or members of your organization been trained in the sale/service of alcohol beverages?

Yes

13. What other types of beverages and food/snacks will be available?

We will have food trucks on site, and the dealership will provide water.

14. Does this organization (applicant) have a State and City Sales Tax Number ? If so, provide those numbers below. If not, what is the application submission date?

Yes - 01444511

I hereby certify, under penalty of perjury, that the information provided to the Grand Junction Liquor Licensing Authority contained in this questionnaire/affidavit is true and accurate to the best of my knowledge.

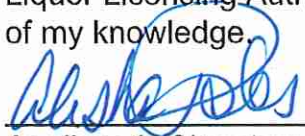

Applicant's Signature

1/26/2026

Date

STATE OF COLORADO)
COUNTY OF MESA) SS.
CITY OF GRAND JUNCTION)

Subscribed and sworn to before me this 26 day of January, 20 26.

Witness my hand and official Seal.

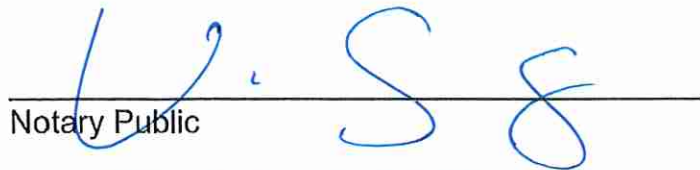

Notary Public

07-19-2028

My commission expires



B

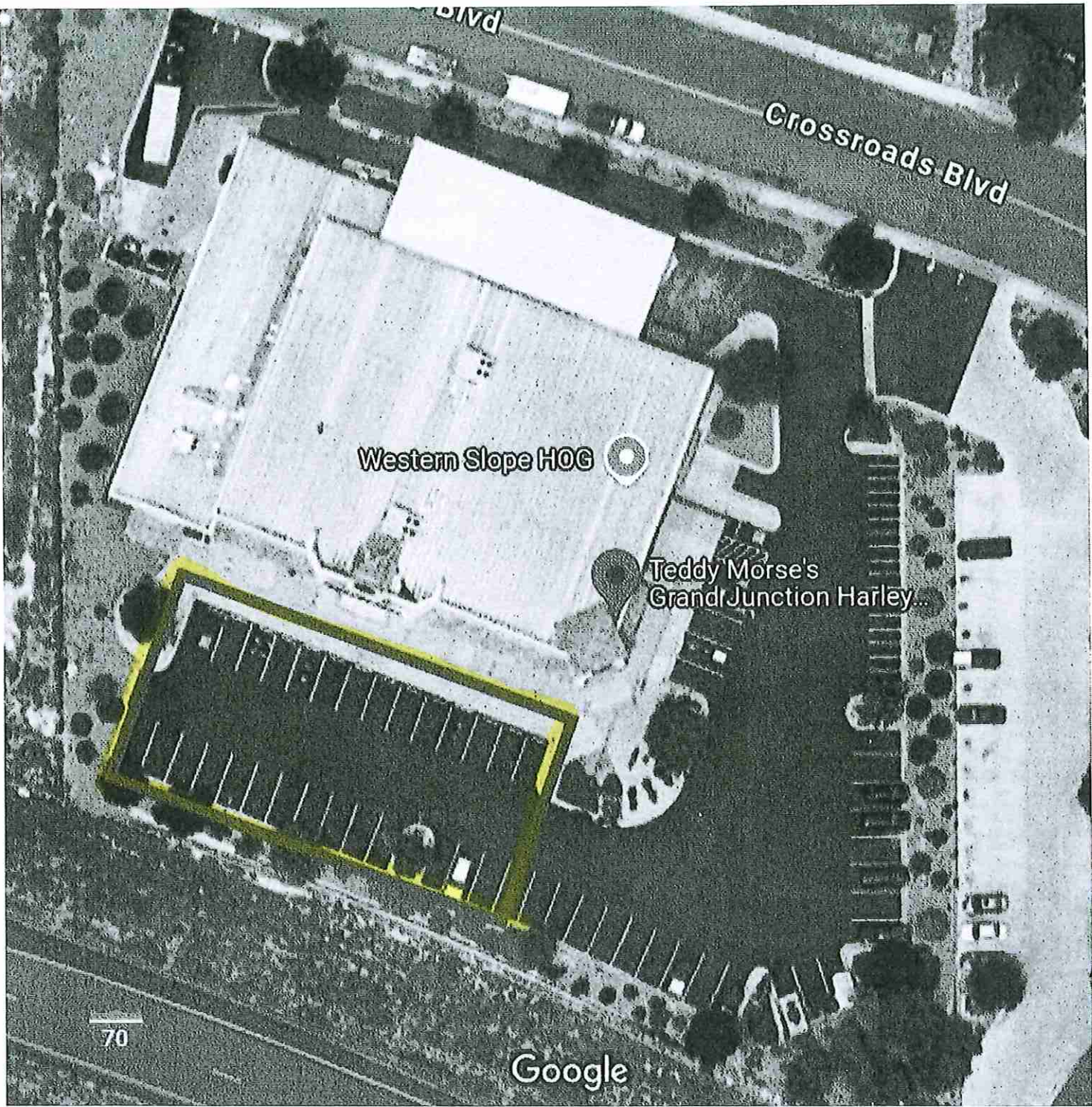

SPECIAL EVENT PERMIT
QUESTIONNAIRE AND AFFIDAVIT

A

1. Name of Event: Taste of the Grand Valley Fundraiser

2. How many attendees are expected? 800

3. Has the event been held in the past? If so, how many years? 30+ years

4. Have there ever been any violations or citations issued during the event in the past?
No.

5. Describe the premises at which the event will take place (attach diagram).
Lawn of the Lowell School Building.

6. What type of and how many security will be provided?
Citadel Security (2 guards).

7. Describe the Security Control Plan (use additional sheet if necessary).
Security will be at the entrances and throughout the area. TIPS trained volunteers will be checking I.D.'s and providing wristbands for attendees 21 years of age and older. The two Citadel guards will be roaming throughout the event to help monitor consumption. This is a sample event so alcohol pours will be limited and small. "No alcohol beyond this point" signs will also be place around the perimeter. A volunteer or Citadel guard will be at each entry/exit point at all times to remind guests not to exit with alcohol.

8. How will security personnel be identified?
Citadel guards will be in uniform and event volunteers will have volunteer shirts.

9. If this event is an outdoor event, how will the exterior boundaries of the premises be marked (i.e., roped, fenced, etc.)?
The exterior boundaries will be roped off with "No alcohol beyond this point" signage.

10. What method of age verification will be used (i.e., at the door, at the bar, etc.) and how will underage patrons be identified so as not to be served alcohol beverages (i.e., stamp or mark on the hand, etc.)? A

Ticket holders will show their ID at the entrance and receive a wristband indicating they can consume beer and wine. All breweries and wineries in attendance will know the wristband color and expectation to only serve guests with a wristband.

11. How will the conduct and level of intoxication of attendees be monitored and by whom?

When participants enter the event they receive a punch card ticket and are only allotted one sample pour from each brewery and winery. All staff and volunteers will be trained on recognizing intoxication.

12. Have the volunteers or members of your organization been trained in the sale/service of alcohol beverages?

Yes, I have also attended TIPS training.

13. What other types of beverages and food/snacks will be available?

Water will be available to all participants, there will be a nonalcoholic sample option and 8 food trucks available.

14. Does this organization (applicant) have a State and City Sales Tax Number ? If so, provide those numbers below. If not, what is the application submission date?

N/A due to being a nonprofit.

I hereby certify, under penalty of perjury, that the information provided to the Grand Junction Liquor Licensing Authority contained in this questionnaire/affidavit is true and accurate to the best of my knowledge.

Kyra Seppie
Applicant's Signature

2/3/26
Date

STATE OF COLORADO)
COUNTY OF MESA) SS.
CITY OF GRAND JUNCTION)

Subscribed and sworn to before me this 09 day of Feb, 20 26.

Witness my hand and official Seal.

Cadence Jones
Notary Public



Feb 13, 2029
My commission expires

