Appendix A: Location Map & Scope

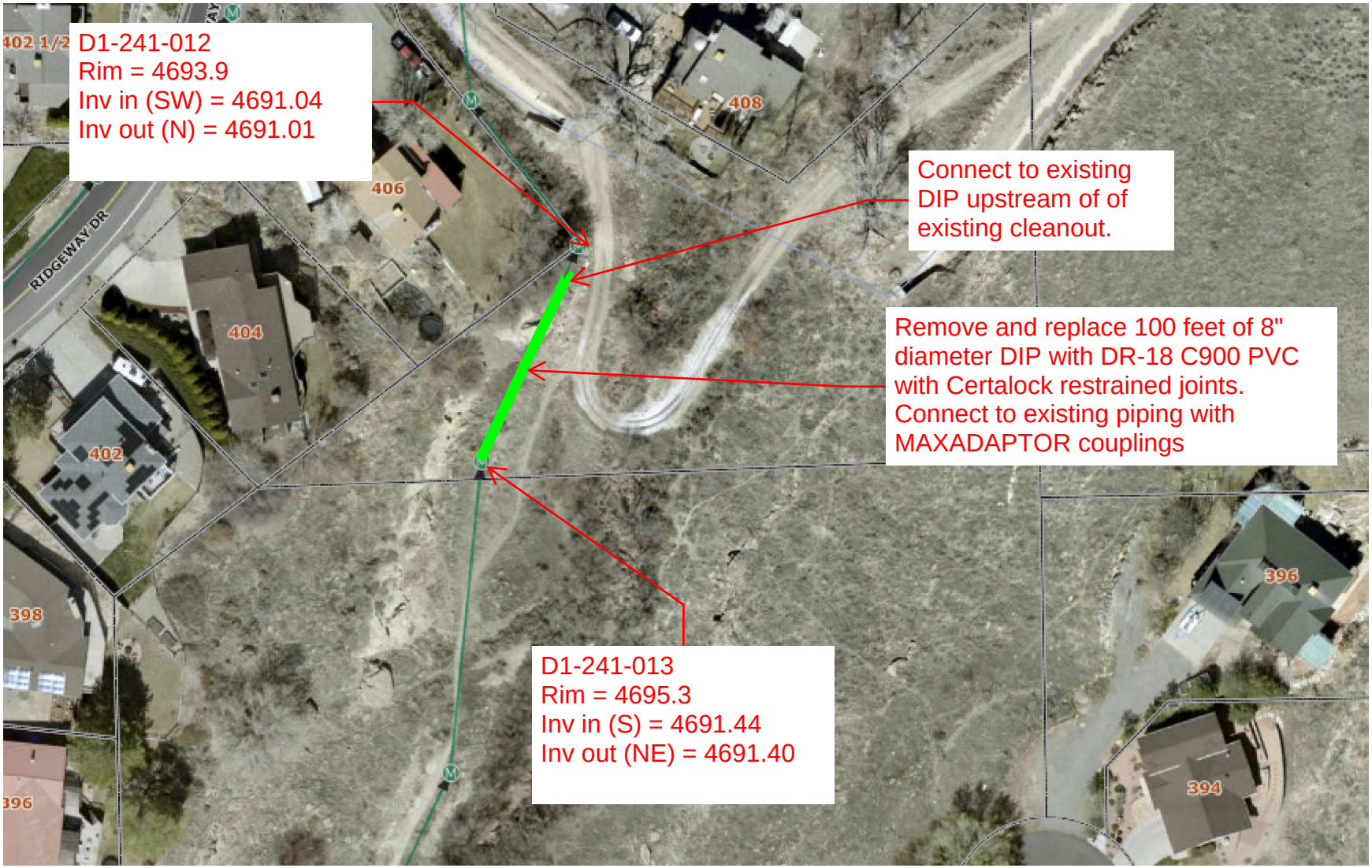
D1-241-012
Rim = 4693.9
Inv in (SW) = 4691.04
Inv out (N) = 4691.01
Connect to existing DIP upstream of of existing cleanout.
Remove and replace 100 feet of 8" diameter DIP with DR-18 C900 PVC with Certalock restrained joints. Connect to existing piping with MAXADAPTOR couplings
D1-241-013
Rim = 4695.3
Inv in (S) = 4691.44
Inv out (NE) = 4691.40
RIDGEWAY DR
408
406
404
402
398
396
394