

CITY OF GRAND JUNCTION MEMORANDUM OF AGREEMENT	Project Code: 25359	Parcel No: TCE-7, TCE-8
	Project No: RMS M555-037 / SA# 25359-RMS	
	Location: CROSBY AVENUE & BASE ROCK STREET (WEST MAIN STREET – AMERICAN WAY)	
	County: MESA	

This agreement made on (date) July 22, 2025 is between the City of Grand Junction for the use and benefit of the City of Grand Junction (GRANTEE) for the purchase of the parcel(s) listed above from the Owner(s) Amanda Nicole Jones and Kevin Mahan (GRANTOR).

Just compensation was determined by an appropriate valuation procedure prepared in accordance with Colorado state laws and regulations. The amount of money and/or compensation listed below is full consideration for the following land, easements, improvements, and damages of any kind.

Land (described in attached exhibits): N/A	Sq.ft <input checked="" type="checkbox"/> / acres <input type="checkbox"/>	\$0.00
Permanent and Slope Easements (described in attached exhibits): N/A	Sq.ft <input type="checkbox"/> / acres <input type="checkbox"/>	\$0.00
Temporary Easements (described in attached exhibits): TCE-7 and TCE-8	3,333 Sq.ft <input checked="" type="checkbox"/> / acres <input type="checkbox"/>	\$3,340.00
Improvements: None.		\$0.00
Damages: None.		\$0.00
Total Fair Market Value / Just Compensation		\$3,340.00
Less Credit		\$0.00
Gross Total (rounded)		\$3,340.00
Additional consideration for incentive payment to Grantor if Agreement signed by Grantor on or before July 22, 2025, per the terms stated below in "Other Conditions"		\$700.00
Additional consideration for the landowner to finish constructing a fence to close the gap along the property between the City fence and the adjacent property located at 531 Maldonado Street, Grand Junction, CO		\$1,353.00
Total Offer Amount		\$5,393.00

1. **Incentive:** GRANTOR is hereby advised GRANTEE, its employees, contractors or representatives, is seeking to accelerate the project to more quickly provide improvements to the public. Therefore, it is understood and agreed that this agreement includes a one-time incentive payment in the amount of **\$700.00**. This incentive is only applicable if (i) properly executed by GRANTOR, and (ii) received by GRANTEE or its representatives on or before 5 p.m. Mountain Standard Time **July 22, 2025** (Deadline). If GRANTEE or its representative does not receive the executed agreement by the Deadline, the incentive is no longer applicable.

2. **Temporary Easement:** The initial term of Grantee's use of the Temporary Easement (TCE-7 and TCE-8) shall be for a period of twelve (12) months. The Temporary Easement will commence at the time the Grantee's contractor enters the temporary easement areas ("Commencement Date"). The temporary easement will terminate the sooner of: (i) notice by the Grantee that construction on the temporary easement is complete, (ii) completion of the Project, or (iii) twelve (12) months from the notice ("Initial Term").

In the event that the Project is not completed within the Initial Term, Grantee, or the Grantee through its contractor, may give notice to Grantor thirty (30) calendar days prior to the expiration of the Initial Term that it is extending the term of the Temporary Easement and the Grantor shall be paid \$84.00/week for such extended exclusive Temporary Easement term ("Extended Term").

The GRANTOR:

- 1) Acknowledges that just compensation was determined by an appropriate valuation procedure prepared in accordance with applicable laws and regulations, and hereby knowingly waives any right to contest such valuation;
- 2) Agrees the amount of money and/or compensation listed above is full consideration for the following land, easements, improvements, and damages of any kind whatsoever;
- 3) Will, at the closing, pay all taxes (including prorated taxes for the current year) and special assessments for the current year;
- 4) Shall be responsible for securing releases from all liens, judgments and financial encumbrances to deliver clear, unencumbered title to GRANTEE. Any encumbrance required to be paid by GRANTOR shall be paid at or before closing from the proceeds of the transaction hereby contemplated or from any lawful other source;
- 5) Will execute and deliver to GRANTEE those documents indicated below;
- 6) Acknowledges and agrees that by signing this Agreement, it may be waiving rights, including, but not

limited to, the right to contest GRANTEE's taking of possession or title to the property by eminent domain.

The GRANTEE:

- 1) Will be entitled to specific performance of this agreement upon tender of the agreed consideration;
- 2) Will be held harmless from any claims against the property or to any interest in the property, except for any benefits due under relocation law;
- 3) Will make payment after receiving acceptable conveyance instruments from the GRANTOR;
- 4) Will take possession and use of the parcel(s) when it deposits the consideration, as set forth above, into an escrow account for the benefit of the GRANTOR, or when GRANTEE disburses funds to GRANTOR. Transfer of title to the parcel(s) shall occur upon performance of any and all terms under this agreement, and release of the payment from escrow to the GRANTOR, unless other arrangements are made that follow Title III of the Uniform Relocation Assistance and Real Property Acquisition Act of 1970, as amended; and
- 5) Will prepare the following documents:

- | | |
|---|---|
| <input type="checkbox"/> General Warranty Deed | <input type="checkbox"/> Utility Easement |
| <input type="checkbox"/> Access Deed | <input type="checkbox"/> Permanent Easement |
| <input type="checkbox"/> Full Release(s) Reception: | <input type="checkbox"/> Slope Easement |
| <input type="checkbox"/> Partial Release(s) Reception: | <input type="checkbox"/> Temporary Easement |
| <input type="checkbox"/> Or (specify) | |
| <input type="checkbox"/> Title Company to prepare documents except: | |

Order Warrant \$5,393.00	Payable to: Beer & Worse LLC
Order Warrant \$	Payable to:
Real Estate Specialist <i>Candy Christen</i>	GRANTOR signature <i>Kevin Mullen</i> Attach form W-9
	GRANTOR signature <i>Amanda Jones</i> Attach form W-9
	GRANTOR signature Attach form W-9
GRANTEE signature (City of Grand Junction Representative) <i>[Signature]</i>	

PARCEL NO. 2945-151-09-009
TEMPORARY CONSTRUCTION EASEMENT PARCEL NO. TCE-7

Legal Description

A parcel of land being a portion of Reception Number 3023070, located in Lot 9, Maldonado Subdivision located in a part of the Southwest Quarter of the Northeast Quarter (SW1/4NE1/4), Section 15, Township 1 South, Range 1 West, Ute Meridian, Grand Junction, County of Mesa, State of Colorado being more particularly described as follows:

Commencing at the Center Quarter corner (C1/4) of said Section 15, whence the Center North Sixteenth corner (CN1/16) of said Section 15 bears N00°05'39"W, a distance of 1332.92 feet using the Mesa County Local Coordinate System (MCLCS) with all other bearings contained herein being relative thereto; thence from said Point of Commencement N57°15'32"E, a distance of 632.95 feet to the southwest corner of said Lot 9 and the Point of Beginning;

thence N41°08'00"W, a distance of 127.60 feet along the westerly line of said Lot 9 and the easterly right-of-way line of Crosby Avenue to the northwest corner of said Lot 9; thence N89°38'55"E, a distance of 6.60 feet along the northerly line of said Lot 9; thence S41°08'00"E, a distance of 103.71 feet; thence N54°51'51"E, a distance of 35.19; thence S41°08'00"E, a distance of 20.11 feet to a point on the southerly line of said Lot 9; thence S54°51'51"W, a distance of 40.22 feet along said southerly line to the Point of Beginning.

The purpose of the above described parcel of land is for a temporary construction easement for the Base Rock Street and Crosby Avenue roadway improvements.

Said parcel of land containing 1,333 square feet or 0.031 acres more or less.

Authored by: Alexandre B. Lheritier, CO PLS #38464
City Surveyor, City of Grand Junction
244 North 7th Street
Grand Junction, CO 81501
(970) 254-3847



Drawn By: NCW
Date: 04/03/25
Reviewed By: ABL
Approved By: WC

Portion of Parcel No. 2945-151-09-009
Located in the SW1/4NE1/4
Section 15, T1S, R1W, Ute Meridian,
Grand Junction, County of Mesa, State of Colorado

CITY OF
Grand Junction
COLORADO
Engineering & Transportation Department
244 North 7th Street - Grand Junction, Co. 81501

PARCEL NO. 2945-151-09-009
TEMPORARY CONSTRUCTION EASEMENT PARCEL NO. TCE-7

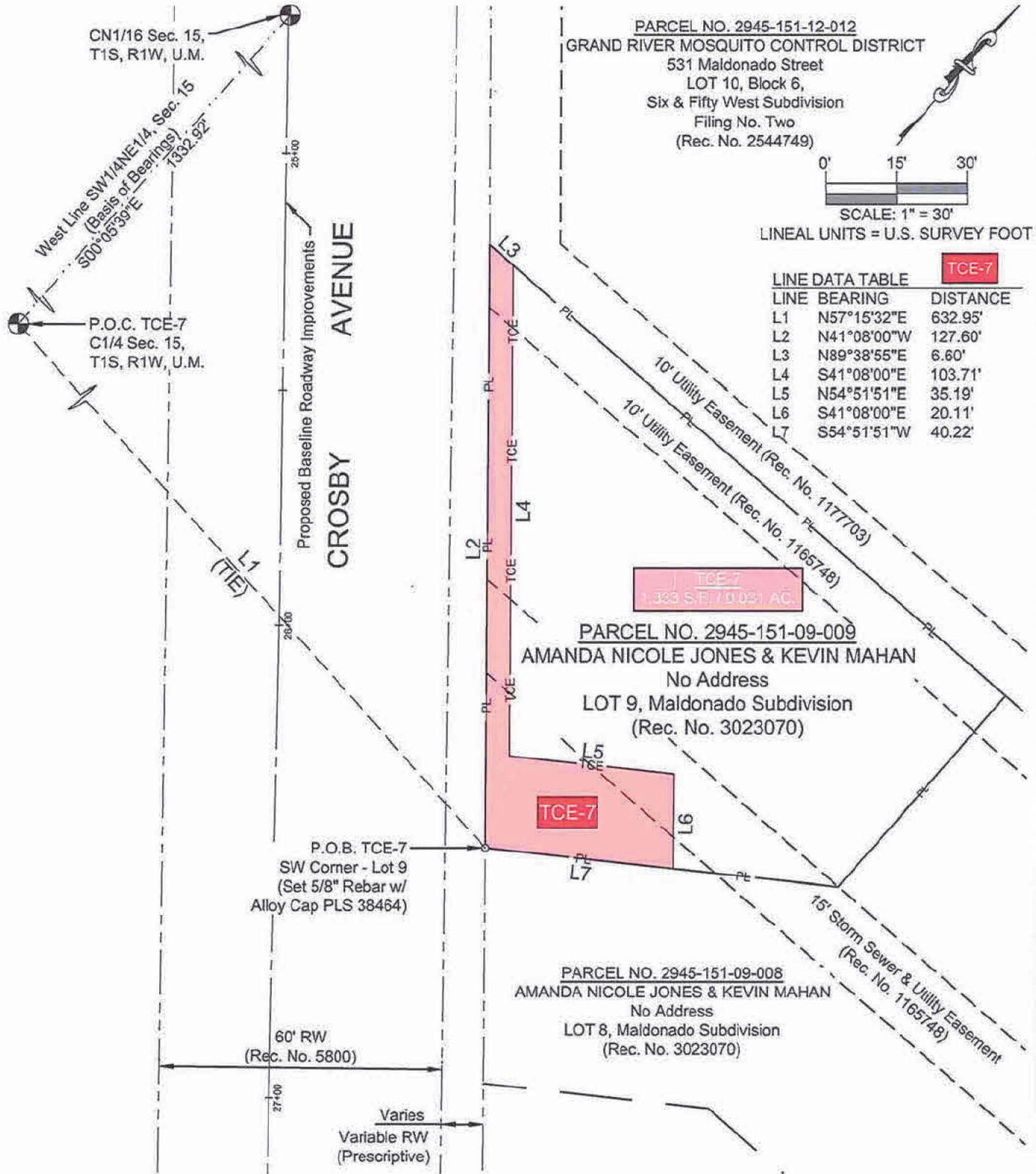

Alexandre B. Lheritier, CO PLS #38464
 244 N. 7th Street
 Grand Junction, CO. 81501

Drawn By: NCW
 Date: 04/03/25
 Reviewed By: ABL
 Approved By: WC

Portion of Parcel No. 2945-151-09-009
 Located in the SW1/4NE1/4
 Section 15, T1S, R1W, Ute Meridian,
 Grand Junction, County of Mesa, State of Colorado

CITY OF
Grand Junction
 COLORADO
 Engineering & Transportation Department
 244 North 7th Street - Grand Junction, Co. 81501

PARCEL NO. 2945-151-09-008
TEMPORARY CONSTRUCTION EASEMENT PARCEL NO. TCE-8

Legal Description

A parcel of land being a portion of Reception Number 3023070, located in Lot 8, Maldonado Subdivision located in a part of the Southwest Quarter of the Northeast Quarter (SW1/4NE1/4), Section 15, Township 1 South, Range 1 West, Ute Meridian, Grand Junction, County of Mesa, State of Colorado being more particularly described as follows:

Commencing at the Center Quarter corner (C1/4) of said Section 15, whence the Center North Sixteenth corner (CN1/16) of said Section 15 bears N00°05'39"W, a distance of 1332.92 feet using the Mesa County Local Coordinate System (MCLCS) with all other bearings contained herein being relative thereto; thence from said Point of Commencement N57°15'32"E, a distance of 632.95 feet to the most westerly corner of said Lot 8 and the Point of Beginning;

thence N54°51'51"E, a distance of 40.22 feet along the northerly line of said Lot 8; thence S41°08'00"E, a distance of 50.00 feet to a point on the southerly line of said Lot 8; thence S54°51'51"W, a distance of 40.22 feet along the southerly line of said Lot 8 to a point on the westerly line of said Lot 8 and the easterly right-of-way line of Crosby Avenue; thence N41°08'00"W, a distance of 50.00 feet along said westerly line to the Point of Beginning.

The purpose of the above described parcel of land is for a Temporary Construction Easement for the Base Rock Street and Crosby Avenue roadway improvements.

Said parcel of land containing 2,000 square feet or 0.046 acres more or less.

Authored by: Alexandre B. Lheritier, CO PLS #38464
City Surveyor, City of Grand Junction
244 North 7th Street
Grand Junction, CO 81501
(970) 254-3847



Drawn By: NCW
Date: 04/03/25
Reviewed By: ABL
Approved By: WC

Portion of Parcel No. 2945-151-09-008
Located in the SW1/4NE1/4
Section 15, T1S, R1W, Ute Meridian,
Grand Junction, County of Mesa, State of Colorado

CITY OF
Grand Junction
COLORADO
Engineering & Transportation Department
244 North 7th Street - Grand Junction, Co. 81501

PARCEL NO. 2945-151-09-008
TEMPORARY CONSTRUCTION EASEMENT PARCEL NO. TCE-8

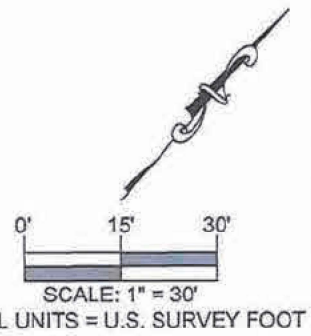
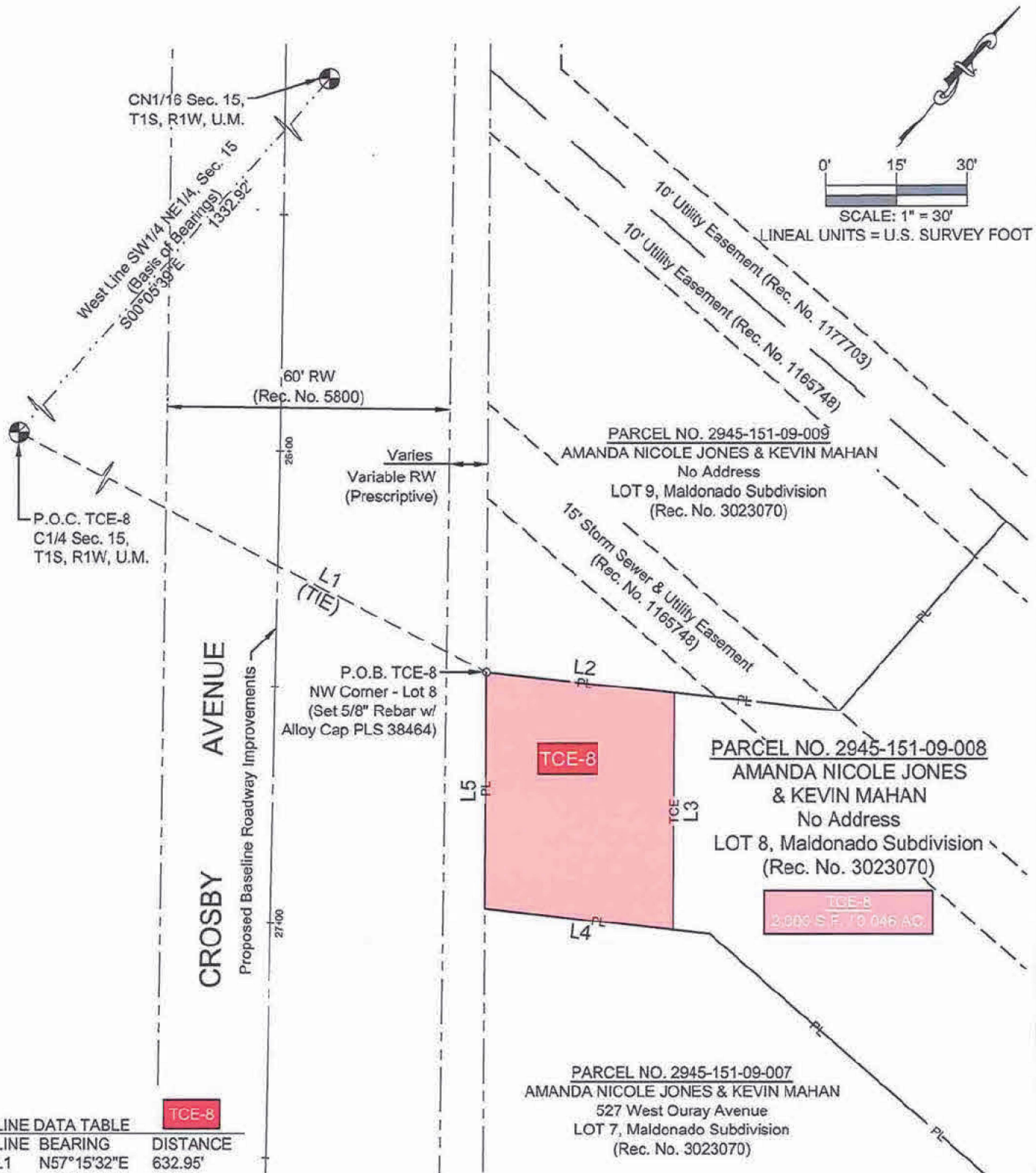

LINE DATA TABLE

LINE	BEARING	DISTANCE
L1	N57°15'32"E	632.95'
L2	N54°51'51"E	40.22'
L3	S41°08'00"E	50.00'
L4	S54°51'51"W	40.22'
L5	N41°08'00"W	50.00'

ABBREVIATIONS / LEGEND

P.O.C.	Point of Commencement	PL	Property Line	_____ PL _____
P.O.B.	Point of Beginning	TCE	Temporary Construction Easement	_____ TCE _____
S.F.	Square Feet	RW	Right-of-Way Line	_____ RW _____
AC.	Acres	EE	Existing Easement Line	----- EE -----
T	Township	SL	Section Line SL
R	Range	ALC	Alloy Cap	○ ALC ○
U.M.	Ute Meridian	○	Found Property Evidence	○ ○
Rec. No.	Reception Number	MPE	Multi-Purpose Easement	_____ MPE _____



Alexandre B. Lheritier, CO PLS #38464
 244 N. 7th Street
 Grand Junction, CO. 81501

Drawn By: NCW
 Date: 04/03/25
 Reviewed By: ABL
 Approved By: WC

Portion of Parcel No. 2945-151-09-008
 Located in the SW1/4NE1/4
 Section 15, T1S, R1W, Ute Meridian,
 Grand Junction, County of Mesa, State of Colorado

CITY OF
Grand Junction
 COLORADO
 Engineering & Transportation Department
 244 North 7th Street - Grand Junction, Co. 81501

Request for Taxpayer Identification Number and Certification

Go to www.irs.gov/FormW9 for instructions and the latest information.

Give form to the requester. Do not send to the IRS.

Before you begin. For guidance related to the purpose of Form W-9, see *Purpose of Form*, below.

Print or type. See Specific Instructions on page 3.	1	Name of entity/individual. An entry is required. (For a sole proprietor or disregarded entity, enter the owner's name on line 1, and enter the business/disregarded entity's name on line 2.) Beer & Worse LLC
	2	Business name/disregarded entity name, if different from above.
	3a	Check the appropriate box for federal tax classification of the entity/individual whose name is entered on line 1. Check only one of the following seven boxes. <input type="checkbox"/> Individual/sole proprietor <input type="checkbox"/> C corporation <input type="checkbox"/> S corporation <input type="checkbox"/> Partnership <input type="checkbox"/> Trust/estate <input checked="" type="checkbox"/> LLC. Enter the tax classification (C = C corporation, S = S corporation, P = Partnership) C Note: Check the "LLC" box above and, in the entry space, enter the appropriate code (C, S, or P) for the tax classification of the LLC, unless it is a disregarded entity. A disregarded entity should instead check the appropriate box for the tax classification of its owner. <input type="checkbox"/> Other (see instructions)
	3b	If on line 3a you checked "Partnership" or "Trust/estate," or checked "LLC" and entered "P" as its tax classification, and you are providing this form to a partnership, trust, or estate in which you have an ownership interest, check this box if you have any foreign partners, owners, or beneficiaries. See instructions <input type="checkbox"/>
	4	Exemptions (codes apply only to certain entities, not individuals; see instructions on page 3): Exempt payee code (if any) _____ Exemption from Foreign Account Tax Compliance Act (FATCA) reporting code (if any) _____ <i>(Applies to accounts maintained outside the United States.)</i>
	5	Address (number, street, and apt. or suite no.). See instructions. 527 West Ouray Ave
	6	City, state, and ZIP code Grand Junction, Co 81501
	7	List account number(s) here (optional)
		Requester's name and address (optional)

Part I Taxpayer Identification Number (TIN)

Enter your TIN in the appropriate box. The TIN provided must match the name given on line 1 to avoid backup withholding. For individuals, this is generally your social security number (SSN). However, for a resident alien, sole proprietor, or disregarded entity, see the instructions for Part I, later. For other entities, it is your employer identification number (EIN). If you do not have a number, see *How to get a TIN*, later.

Social security number				
<table border="1" style="width:100%; height: 20px;"> <tr> <td style="width: 25%;"></td> <td style="width: 25%;"></td> <td style="width: 25%;"></td> <td style="width: 25%;"></td> </tr> </table>				
OR				
Employer identification number				

Note: If the account is in more than one name, see the instructions for line 1. See also *What Name and Number To Give the Requester* for guidelines on whose number to enter.

Part II Certification

Under penalties of perjury, I certify that:

1. The number shown on this form is my correct taxpayer identification number (or I am waiting for a number to be issued to me); and
2. I am not subject to backup withholding because (a) I am exempt from backup withholding, or (b) I have not been notified by the Internal Revenue Service (IRS) that I am subject to backup withholding as a result of a failure to report all interest or dividends, or (c) the IRS has notified me that I am no longer subject to backup withholding; and
3. I am a U.S. citizen or other U.S. person (defined below); and
4. The FATCA code(s) entered on this form (if any) indicating that I am exempt from FATCA reporting is correct.

Certification instructions. You must cross out item 2 above if you have been notified by the IRS that you are currently subject to backup withholding because you have failed to report all interest and dividends on your tax return. For real estate transactions, item 2 does not apply. For mortgage interest paid, acquisition or abandonment of secured property, cancellation of debt, contributions to an individual retirement arrangement (IRA), and, generally, payments other than interest and dividends, you are not required to sign the certification, but you must provide your correct TIN. See the instructions for Part II, later.

Sign Here	Signature of U.S. person 	Date 07/22/2025
-----------	------------------------------	------------------------

General Instructions

Section references are to the Internal Revenue Code unless otherwise noted.

Future developments. For the latest information about developments related to Form W-9 and its instructions, such as legislation enacted after they were published, go to www.irs.gov/FormW9.

What's New

Line 3a has been modified to clarify how a disregarded entity completes this line. An LLC that is a disregarded entity should check the appropriate box for the tax classification of its owner. Otherwise, it should check the "LLC" box and enter its appropriate tax classification.

New line 3b has been added to this form. A flow-through entity is required to complete this line to indicate that it has direct or indirect foreign partners, owners, or beneficiaries when it provides the Form W-9 to another flow-through entity in which it has an ownership interest. This change is intended to provide a flow-through entity with information regarding the status of its indirect foreign partners, owners, or beneficiaries, so that it can satisfy any applicable reporting requirements. For example, a partnership that has any indirect foreign partners may be required to complete Schedules K-2 and K-3. See the Partnership Instructions for Schedules K-2 and K-3 (Form 1065).

Purpose of Form

An individual or entity (Form W-9 requester) who is required to file an information return with the IRS is giving you this form because they