

CITY OF GRAND JUNCTION, COLORADO

ORDINANCE NO. 4262

**AN ORDINANCE ANNEXING TERRITORY TO THE
CITY OF GRAND JUNCTION, COLORADO**

HOUGHTON ANNEXATION

APPROXIMATELY 4.02 ACRES

LOCATED AT 2964 D ROAD

WHEREAS, on the 2nd day of June, 2008, the City Council of the City of Grand Junction considered a petition for the annexation of the following described territory to the City of Grand Junction; and

WHEREAS, a hearing on the petition was duly held after proper notice on the 14th day of July, 2008; and

WHEREAS, the City Council determined that said territory was eligible for annexation and that no election was necessary to determine whether such territory should be annexed;

NOW, THEREFORE, BE IT ORDAINED BY THE CITY COUNCIL OF THE CITY OF GRAND JUNCTION, COLORADO:

That the property situate in Mesa County, Colorado, and described to wit:

HOUGHTON ANNEXATION

A certain parcel of land located in the Southwest Quarter of the Southeast Quarter (SW 1/4 SE 1/4) of Section 17, Township One South, Range One East of the Ute Meridian, County of Mesa, State of Colorado and bounded as follows:

On the South by the Northerly line of Paraham Annexation, Ordinance No. 3349, City of Grand Junction; On the West by the Easterly line of said Paraham Annexation; On the North by the Southerly line of said Paraham Annexation; On the East by the by the West line of Costopoulos Annexation, Ordinance No. 4032, City of Grand Junction.

Said parcel contains 4.02 acres (175,025.91 sq. ft.), more or less, as described.

Be and is hereby annexed to the City of Grand Junction, Colorado.

INTRODUCED on first reading on the 2nd day of June, 2008 and ordered published.

ADOPTED on second reading the 14th day of July, 2008.

Attest:

/s/ Gregg Palmer
President of the Council

/s/ Stephanie Tuin
City Clerk

HOUGHTON ANNEXATION

SITUATE IN THE SW 1/4 SE 1/4 OF SECTION 17, T1S, R1E, U.M.
COUNTY OF MESA, STATE OF COLORADO

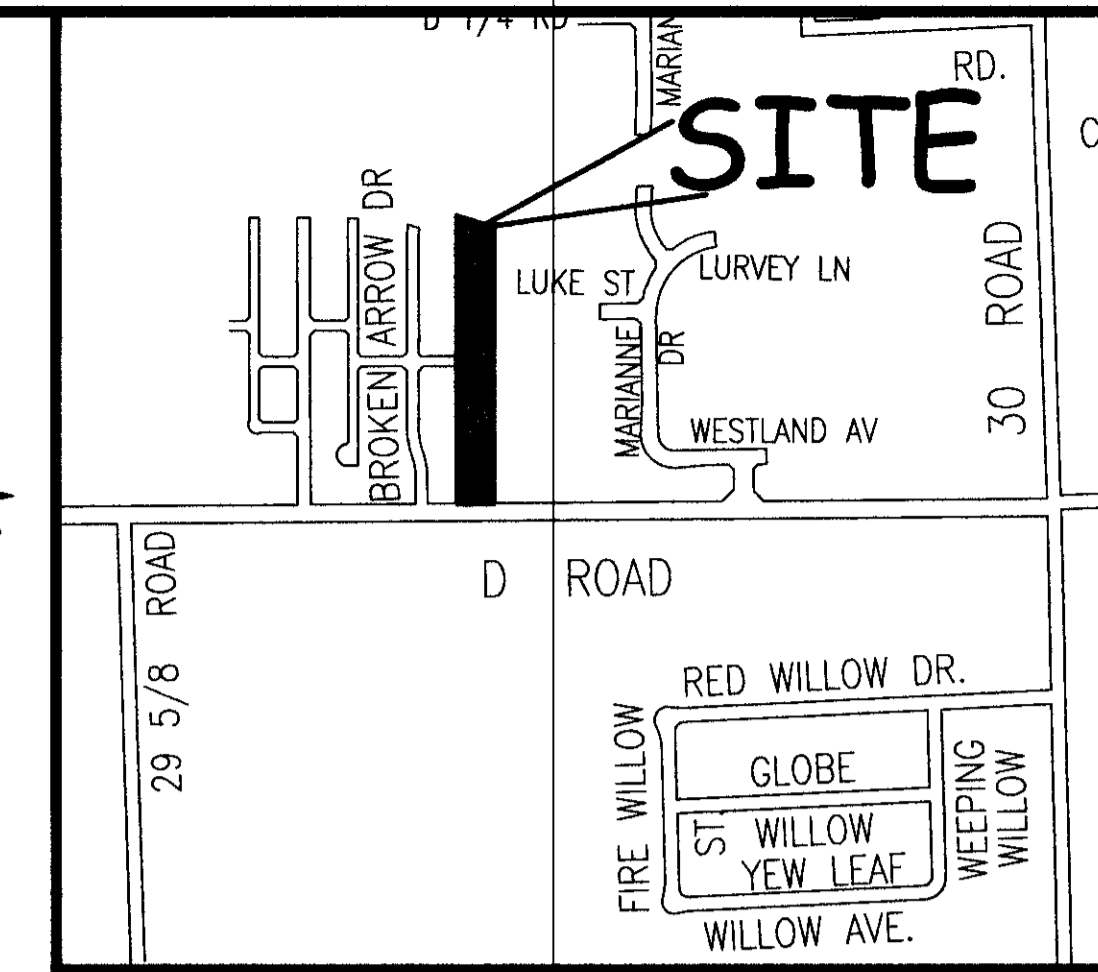
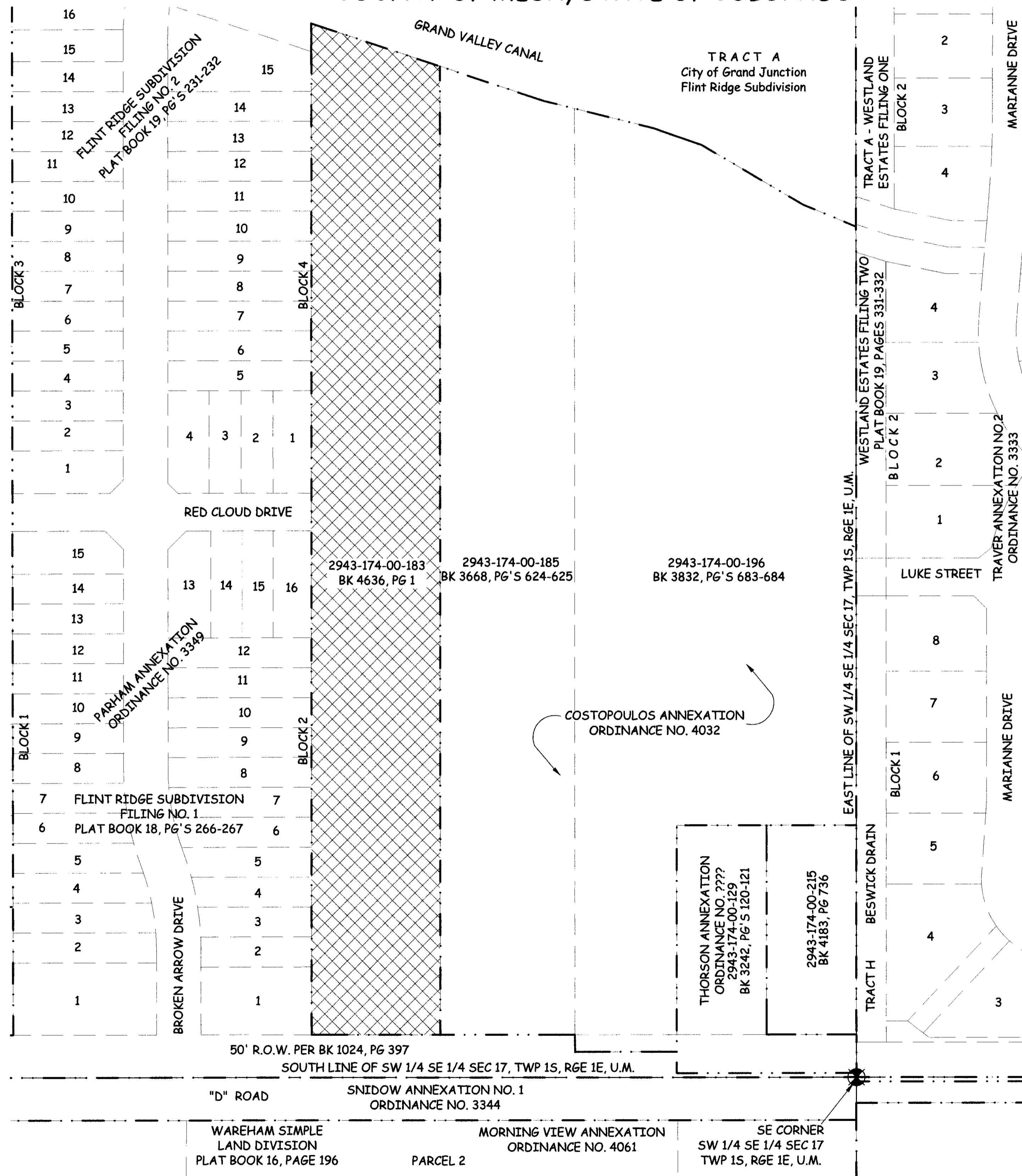

LOCATION MAP: NOT-TO-SCALE

LEGAL DESCRIPTION

A certain parcel of land located in the Southwest Quarter of the Southeast Quarter (SW 1/4 SE 1/4) of Section 17, Township One South, Range One East of the Ute Meridian, County of Mesa, State of Colorado and bounded as follows:

On the South by the Northerly line of Paraham Annexation, Ordinance No. 3349, City of Grand Junction; On the West by the Easterly line of said Paraham Annexation; On the North by the Southerly line of said Paraham Annexation; On the East by the by the West line of Costopoulos Annexation, Ordinance No. 4032, City of Grand Junction.

- ABBREVIATIONS**
- P.O.C. POINT OF COMMENCEMENT
 - P.O.B. POINT OF BEGINNING
 - R.O.W. RIGHT OF WAY
 - SEC. SECTION
 - TWP. TOWNSHIP
 - RGE. RANGE
 - U.M. UTE MERIDIAN
 - NO. NUMBER
 - SQ. FT. SQUARE FEET
 - ∠= CENTRAL ANGLE
 - RAD RADIUS
 - AL ARC LENGTH
 - CHL CHORD LENGTH
 - CHB CHORD BEARING
 - BLK BLOCK
 - PB PLAT BOOK
 - BK BOOK
 - PG PAGE

AREA OF ANNEXATION

ANNEXATION PERIMETER	2,626.60 FT
CONTIGUOUS PERIMETER	2,626.60 FT.
AREA IN SQUARE FEET	175,025.91
AREA IN ACRES	4.02

LEGEND

ANNEXATION BOUNDARY	— — — — —
EXISTING CITY LIMITS	- - - - -

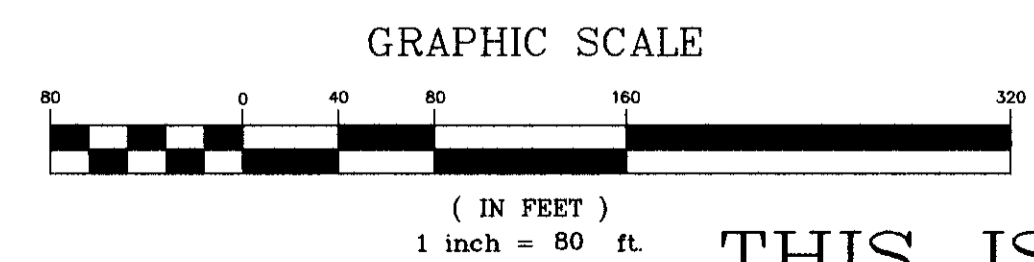

ORDINANCE NO.
4262

EFFECTIVE DATE
August 15th, 2008

THIS IS NOT A BOUNDARY SURVEY

Notice:
According to Colorado law you must commence any legal action based upon any defect in this survey within three years after you first discover such defect. In no event may any action based upon any defect in this survey be commenced more than ten years from the date of the certification shown hereon.

DRAWN BY	J.K.T.	DATE	04-28-08
DESIGNED BY		DATE	
CHECKED BY	P.T.K.	DATE	
APPROVED BY		DATE	

SCALE
1" = 80'



PUBLIC WORKS
AND UTILITIES
REAL ESTATE DIVISION

HOUGHTON ANNEXATION

The Description(s) contained herein have been derived from subdivision plats and deed descriptions as they appear in the office of the Mesa County Clerk and Recorder. This plat does not constitute a legal survey, and is not intended to be used as a means for establishing or verifying property boundary lines.

PETER T. KRICK, PLS No. 32824
Professional Land Surveyor for the City of Grand Junction
DATE: July 16th, 2008