

**CITY OF GRAND JUNCTION, COLORADO**

**ORDINANCE NO. 4279**

**AN ORDINANCE ANNEXING TERRITORY TO THE  
CITY OF GRAND JUNCTION, COLORADO**

**PARK MESA ANNEXATION**

**APPROXIMATELY 13.58 ACRES**

**LOCATED AT THE NORTHWEST CORNER OF ROSEVALE ROAD  
AND LITTLE PARK ROAD INCLUDING PORTIONS OF THE ROSEVALE ROAD  
AND LITTLE PARK ROAD RIGHTS-OF-WAY**

**WHEREAS**, on the 18<sup>th</sup> day of June, 2008, the City Council of the City of Grand Junction considered a petition for the annexation of the following described territory to the City of Grand Junction; and

**WHEREAS**, a hearing on the petition was duly held after proper notice on the 20<sup>th</sup> day of August, 2008; and

**WHEREAS**, the City Council determined that said territory was eligible for annexation and that no election was necessary to determine whether such territory should be annexed;

**NOW, THEREFORE, BE IT ORDAINED BY THE CITY COUNCIL OF THE CITY OF GRAND JUNCTION, COLORADO:**

That the property situates in Mesa County, Colorado, and described to wit:

**PARK MESA ANNEXATION**

**PERIMETER BOUNDARY LEGAL DESCRIPTION**

A certain parcel of land located in the Southeast Quarter of the Southwest Quarter (SE 1/4 SW 1/4) of Section 22, Township One South, Range One West of the Ute Meridian, County of Mesa, State of Colorado and being more particularly described as follows:

Beginning at the Southwest corner of the SE 1/4 SW 1/4 of said Section 22 and assuming the West line of the SE 1/4 SW 1/4 of said Section 22 to bear N00°22'37"E with all bearings contained herein relative thereto; thence N00°22'37"E a distance of 659.59 feet to the Southwest corner of Leah Marie's Minor Subdivision, as same is recorded in Plat Book 17, Page 286, public records of Mesa County, Colorado, said point also being the Southwest corner of Hill Annexation, Ordinance No. 3215, City of

Grand Junction; thence S89°15'28"E a distance of 1310.69 feet along the south line of said Leah Marie's Minor Subdivision, said line also being the South line of said Hill Annexation to a point on the East line of Right of Way, as same as recorded in Book 2678, Page 597 of the Mesa County, Colorado public records; thence S00°25'56"W a distance of 182.17 feet along the East line of said Right of Way; thence along the Southeasterly line of Right of Way for Little Park Road, as same as recorded in Book 906, Page 193 of the Mesa County, Colorado public records the following three (3) courses: (1) N89°34'44"W a distance of 266.89 feet; (2) 445.50 feet along the arc of a 352.00 foot radius curve, concave Southeast, having a central angle of 72°30'57" and a chord bearing S54°09'46"W a distance of 416.36 feet; (3) S17°54'16"W a distance of 238.32 feet to a point on the South line of the SE 1/4 SW 1/4 of said Section 22; thence N89°15'53"W a distance of 635.91 feet along the South line of the SE 1/4 SW 1/4 of said Section 22, said line also being the North line of Bonnie Brae Subdivision, as same is recorded in Plat Book 10, Page 12, public records of Mesa County, Colorado to the Point of Beginning

Said parcel contains 13.58 acres (591,461.89 sq. ft.), more or less, as described.

Be and is hereby annexed to the City of Grand Junction, Colorado.

**INTRODUCED** on first reading on the 18<sup>th</sup> day of June, 2008 and ordered published.

**ADOPTED** on second reading the 20<sup>th</sup> day of August, 2008.

Attest:

/s/ Gregg Palmer  
President of the Council

/s/ Stephanie Tuin  
City Clerk

# PARK MESA ANNEXATION

SITUATE IN THE SE 1/4 SW 1/4 OF SECTION 22, T1S, R1W, U.M.  
COUNTY OF MESA, STATE OF COLORADO

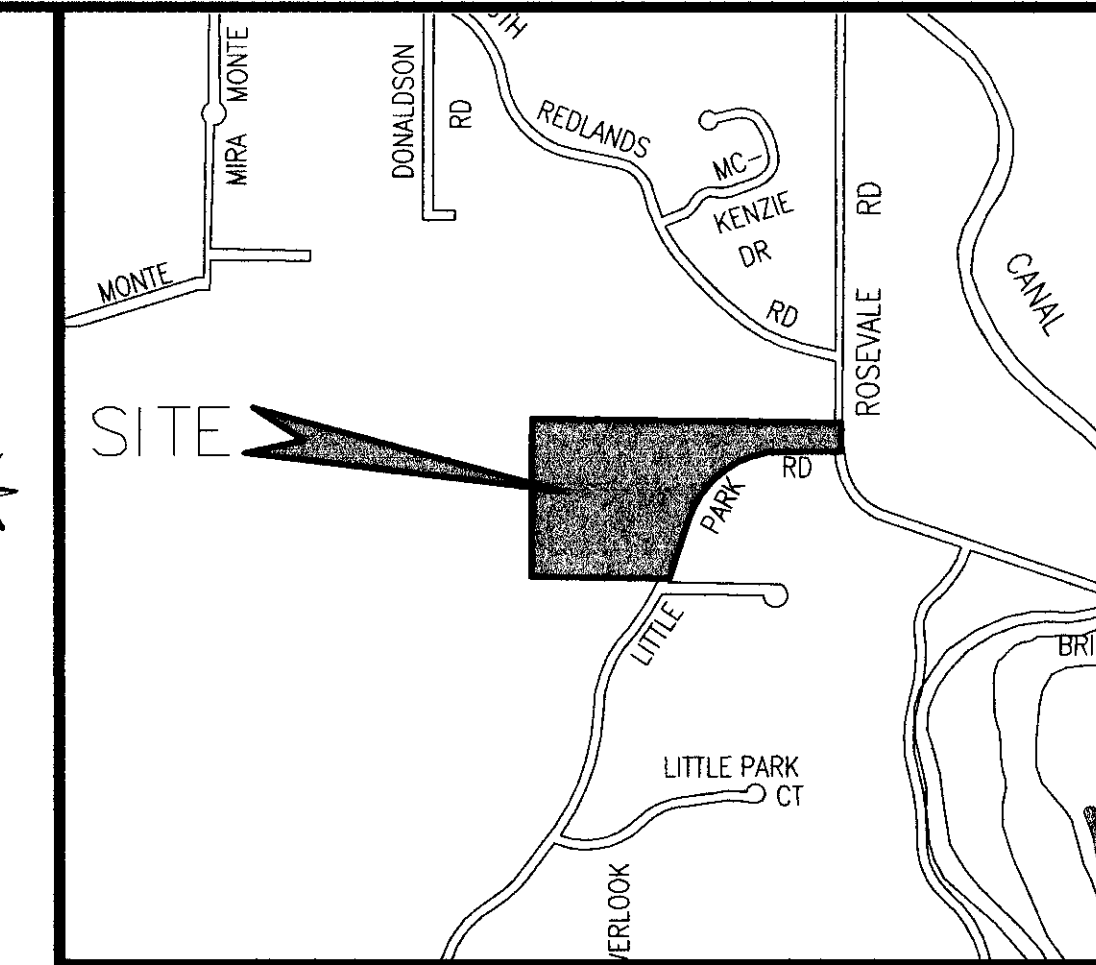

## LEGAL DESCRIPTION

A certain parcel of land located in the Southeast Quarter of the Southwest Quarter (SE 1/4 SW 1/4) of Section 22, Township One South, Range One West of the Ute Meridian, County of Mesa, State of Colorado and being more particularly described as follows:

Beginning at the Southwest corner of the SE 1/4 SW 1/4 of said Section 22 and assuming the West line of the SE 1/4 SW 1/4 of said Section 22 to bear N00°22'37"E with all bearings contained herein relative thereto; thence N00°22'37"E a distance of 659.59 feet to the Southwest corner of Leah Marie's Minor Subdivision, as same is recorded in Plat Book 17, Page 286, public records of Mesa County, Colorado, said point also being the Southwest corner of Hill Annexation, Ordinance No. 3215, City of Grand Junction; thence S89°15'28"E a distance of 1310.69 feet along the south line of said Leah Marie's Minor Subdivision, said line also being the South line of said Hill Annexation to a point on the East line of Right of Way, as same as recorded in Book 2678, Page 597 of the Mesa County, Colorado public records; thence S00°25'56"W a distance of 182.17 feet along the East line of said Right of Way; thence along the Southeasterly line of Right of Way for Little Park Road, as same as recorded in Book 906, Page 193 of the Mesa County, Colorado public records the following three (3) courses: (1) N89°34'44"W a distance of 266.89 feet; (2) 445.50 feet along the arc of a 352.00 foot radius curve, concave Southeast, having a central angle of 72°30'57" and a chord bearing S54°09'46"W a distance of 416.36 feet; (3) S17°54'16"W a distance of 238.32 feet to a point on the South line of the SE 1/4 SW 1/4 of said Section 22; thence N89°15'53"W a distance of 635.91 feet along the South line of the SE 1/4 SW 1/4 of said Section 22, said line also being the North line of Bonnie Brae Subdivision, as same is recorded in Plat Book 10, Page 12, public records of Mesa County, Colorado to the Point of Beginning

ABBREVIATIONS	
P.O.C.	POINT OF COMMENCEMENT
P.O.B.	POINT OF BEGINNING
R.O.W.	RIGHT OF WAY
SEC.	SECTION
TWP.	TOWNSHIP
RGE.	RANGE
U.M.	UTE MERIDIAN
NO.	NUMBER
SQ. FT.	SQUARE FEET
Δ=	CENTRAL ANGLE
RAD	RADIUS
AL	ARC LENGTH
CHL	CHORD LENGTH
CHB	CHORD BEARING
BLK	BLOCK
PB	PLAT BOOK
BK	BOOK
PG	PAGE

The Description(s) contained herein have been derived from subdivision plats and deed descriptions as they appear in the office of the Mesa County Clerk and Recorder. This plat does not constitute a legal survey, and is not intended to be used as a means for establishing or verifying property boundary lines.

*Peter T. Krick*  
 PETER T. KRICK, PLS No. 32824  
 Professional Land Surveyor for the  
 City of Grand Junction  
 DATE: August 21, 2008

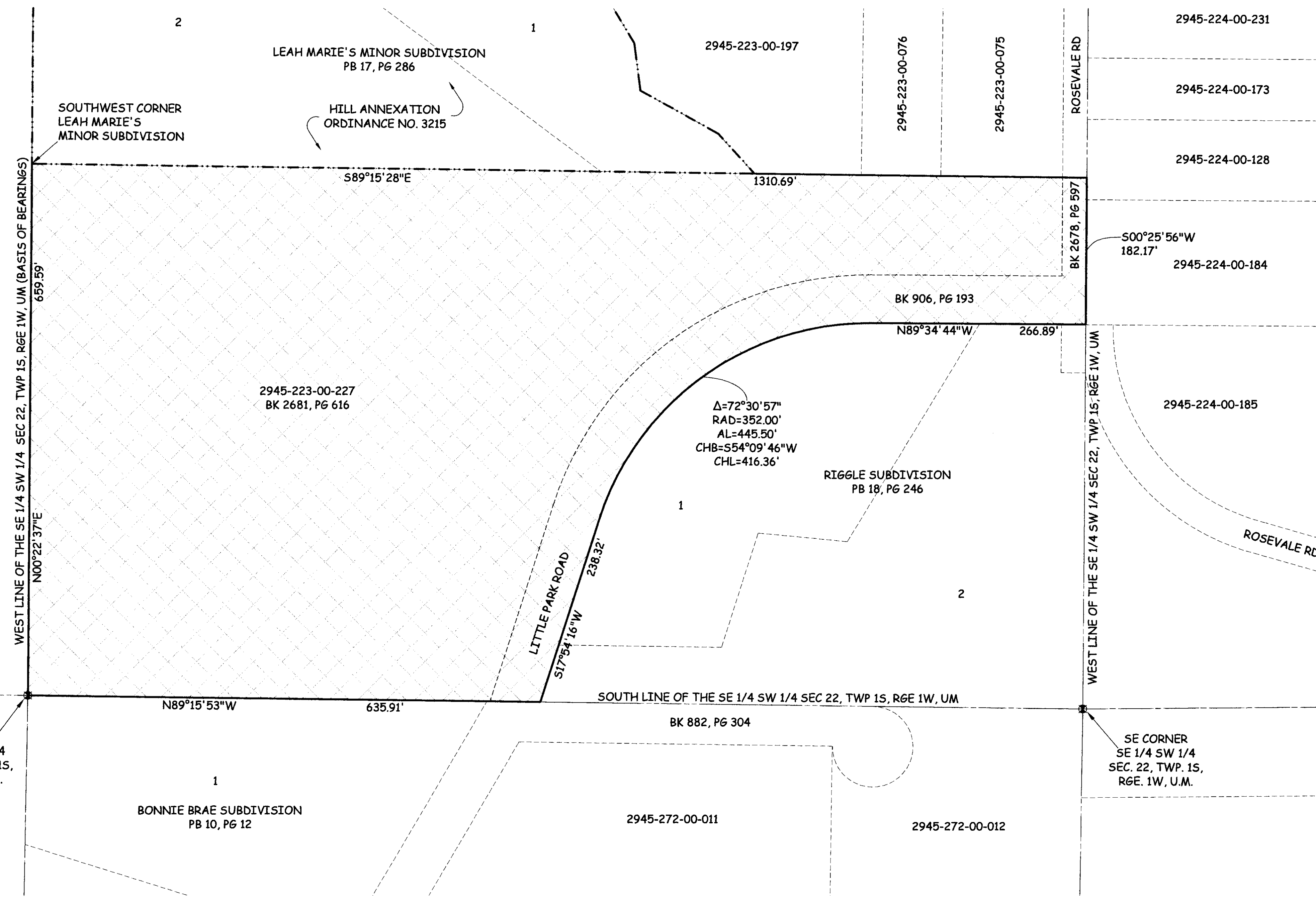
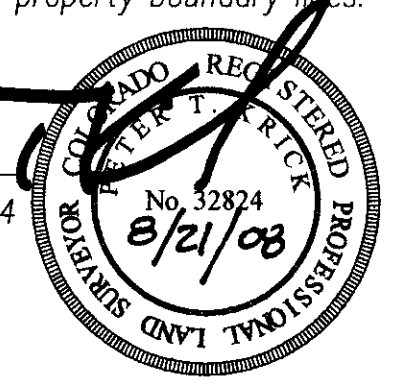

### AREA OF ANNEXATION

ANNEXATION PERIMETER	3,739.08 FT.
CONTIGUOUS PERIMETER	898.08 FT.
AREA IN SQUARE FEET	591,461.89***
AREA IN ACRES	13.58

### LEGEND

ANNEXATION BOUNDARY	—————
EXISTING CITY LIMITS	- - - - -

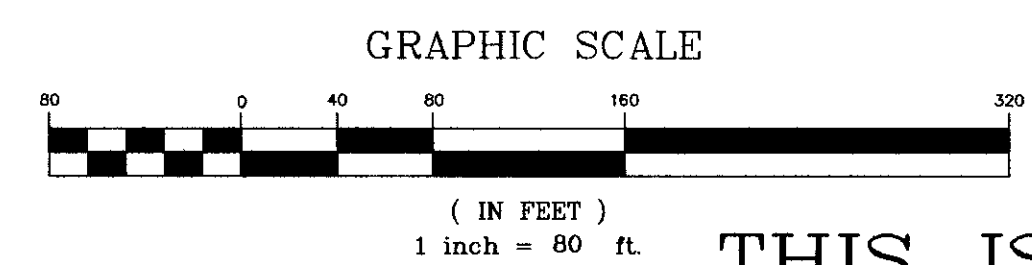

ORDINANCE NO.  
4279

EFFECTIVE DATE  
September 21, 2008

THIS IS NOT A BOUNDARY SURVEY

Notice:  
According to Colorado law you must commence any legal action based upon any defect in this survey within three years after you first discover such defect. In no event may any action based upon any defect in this survey be commenced more than ten years from the date of the certification shown hereon.

DRAWN BY	J.K.T.	DATE	03-24-08
DESIGNED BY		DATE	
CHECKED BY	P.T.K.	DATE	
APPROVED BY		DATE	

SCALE  
1" = 80'



PUBLIC WORKS  
AND UTILITIES  
REAL ESTATE DIVISION

PARK MESA ANNEXATION