

CITY OF GRAND JUNCTION, COLORADO

ORDINANCE NO. 4290

**AN ORDINANCE ANNEXING TERRITORY TO THE
CITY OF GRAND JUNCTION, COLORADO**

MESA VIEW ELEMENTARY ANNEXATION

APPROXIMATELY 19.51 ACRES

LOCATED AT 2967 B ROAD

WHEREAS, on the 4th day of August, 2008, the City Council of the City of Grand Junction considered a petition for the annexation of the following described territory to the City of Grand Junction; and

WHEREAS, a hearing on the petition was duly held after proper notice on the 15th day of September, 2008; and

WHEREAS, the City Council determined that said territory was eligible for annexation and that no election was necessary to determine whether such territory should be annexed;

NOW, THEREFORE, BE IT ORDAINED BY THE CITY COUNCIL OF THE CITY OF GRAND JUNCTION, COLORADO:

That the property situate in Mesa County, Colorado, and described to wit:

MESA VIEW ELEMENTARY SCHOOL ANNEXATION

A certain parcel of land located in the Northwest Quarter of the Northeast Quarter (NW 1/4 NE 1/4) of Section 32, Township One South, Range One East of the Ute Principal Meridian, County of Mesa, State of Colorado and being more particular described as follows:

Beginning at the Southeast corner of the NW 1/4 NE 1/4 of said Section 32 and assuming the South line of the NW 1/4 NE 1/4 of said Section 32 to bear S89°51'22"W with all bearings contained herein relative thereto; thence S89°51'22"W a distance of 657.87 feet along the South line of the NW 1/4 NE 1/4 of said Section 32, said line also being the North line of Garden Grove-Turley Annexation No. 1, Ordinance No. 4193, City of Grand Junction; thence N00°07'30"E, along the West line of the East half (E 1/2) of the NW 1/4 NE 1/4 of said Section 32, a distance of 1289.87 feet to a point on the South line of Red Tail Ridge Annexation No. 1, Ordinance No. 3499, City of Grand Junction; thence N89°52'02"E a distance of 659.61 feet along the South line of the said Red Tail Ridge Annexation No. 1, said line also being 30.00 feet South of and parallel

with the North line of NW 1/4 NE 1/4 of said Section 32; thence S00°12'09"W a distance of 1289.75 feet along the East line of said NW 1/4 NE 1/4 of said Section 32 to Point of Beginning.

Said parcel contains 19.51 acres (849,727.80sq. ft.), more or less, as described.

Be and is hereby annexed to the City of Grand Junction, Colorado.

INTRODUCED on first reading on the 4th day of August, 2008 and ordered published.

ADOPTED on second reading the 15th day of September, 2008.

Attest:

/s/ Teresa Coons
President of the Council Pro Tem

/s/ Stephanie Tuin
City Clerk

MESA VIEW ELEMENTARY SCHOOL ANNEXATION

SITUATE IN THE NW 1/4 OF THE NE 1/4 OF SECTION 32,
TWP 1S, RGE 1E, U.M., COUNTY OF MESA, STATE OF COLORADO

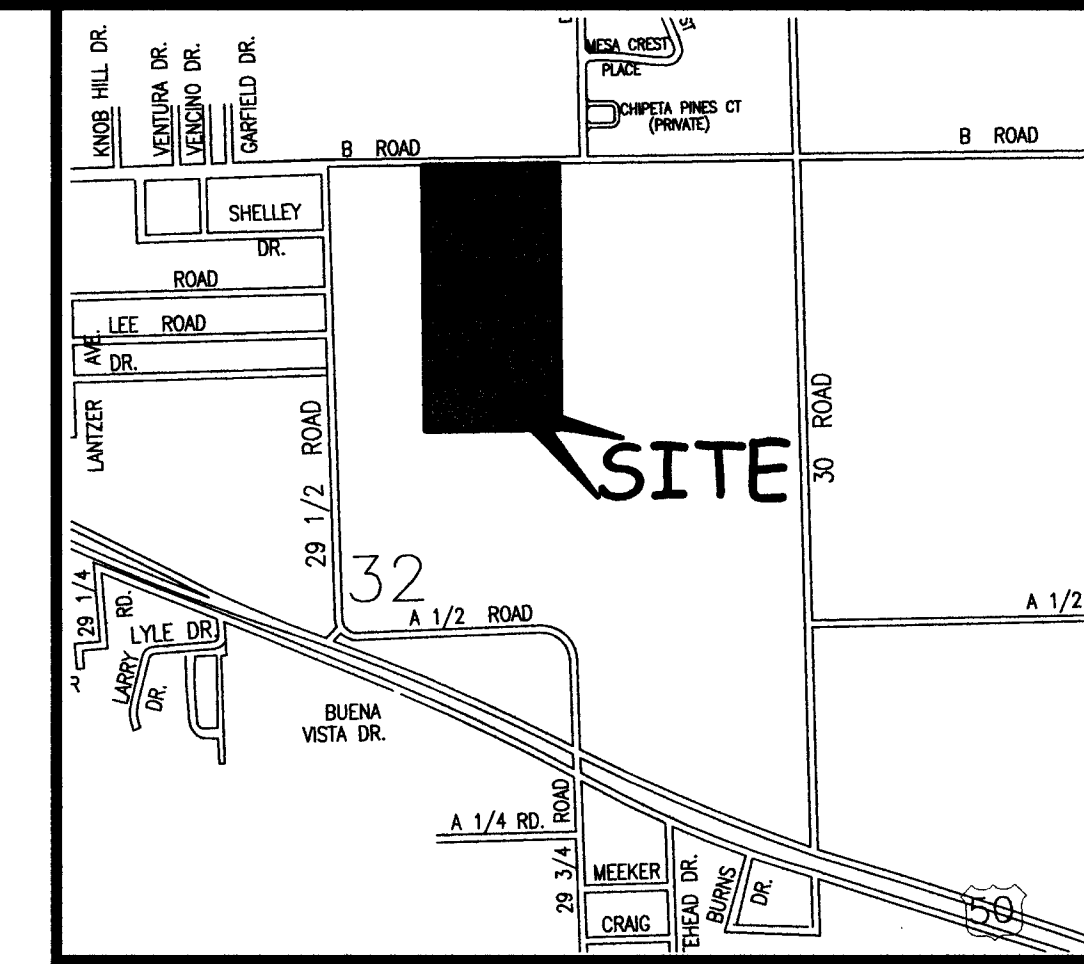

LEGAL DESCRIPTION

A certain parcel of land located in the Northwest Quarter of the Northeast Quarter (NW 1/4 NE 1/4) of Section 32, Township One South, Range One East of the Ute Principal Meridian, County of Mesa, State of Colorado and being more particular described as follows:

Beginning at the Southeast corner of the NW 1/4 NE 1/4 of said Section 32 and assuming the South line of the NW 1/4 NE 1/4 of said Section 32 to bear S89°51'22"W with all bearings contained herein relative thereto; thence S89°51'22"W a distance of 657.87 feet along the South line of the NW 1/4 NE 1/4 of said Section 32, said line also being the North line of Garden Grove-Turley Annexation No. 1, Ordinance No. 4193, City of Grand Junction; thence N00°07'30"E, along the West line of the East half (E 1/2) of the NW 1/4 NE 1/4 of said Section 32, a distance of 1289.87 feet to a point on the South line of Red Tail Ridge Annexation No. 1, Ordinance No. 3499, City of Grand Junction; thence N89°52'02"E a distance of 659.61 feet along the South line of the said Red Tail Ridge Annexation No. 1, said line also being 30.00 feet South of and parallel with the North line of NW 1/4 NE 1/4 of said Section 32; thence S00°12'09"W a distance of 1289.75 feet along the East line of said NW 1/4 NE 1/4 of said Section 32 to Point of Beginning.

ABBREVIATIONS

P.O.C.	POINT OF COMMENCEMENT
P.O.B.	POINT OF BEGINNING
R.O.W.	RIGHT OF WAY
SEC.	SECTION
TWP.	TOWNSHIP
RGE.	RANGE
U.M.	UTE MERIDIAN
NO.	NUMBER
SQ. FT.	SQUARE FEET
Δ	CENTRAL ANGLE
RAD.	RADIUS
AL	ARC LENGTH
CHL	CHORD LENGTH
CHB	CHORD BEARING
BLK	BLOCK
PB	PLAT BOOK
BK	BOOK
PG	PAGE

The Description(s) contained herein have been derived from subdivision plats and deed descriptions as they appear in the office of the Mesa County Clerk and Recorder. This plat does not constitute a legal survey, and is not intended to be used as a means for establishing or verifying property boundary lines.

PETER T. KRICK, PLS No. 32824
Professional Land Surveyor for the
City of Grand Junction
DATE: September 17th, 2008

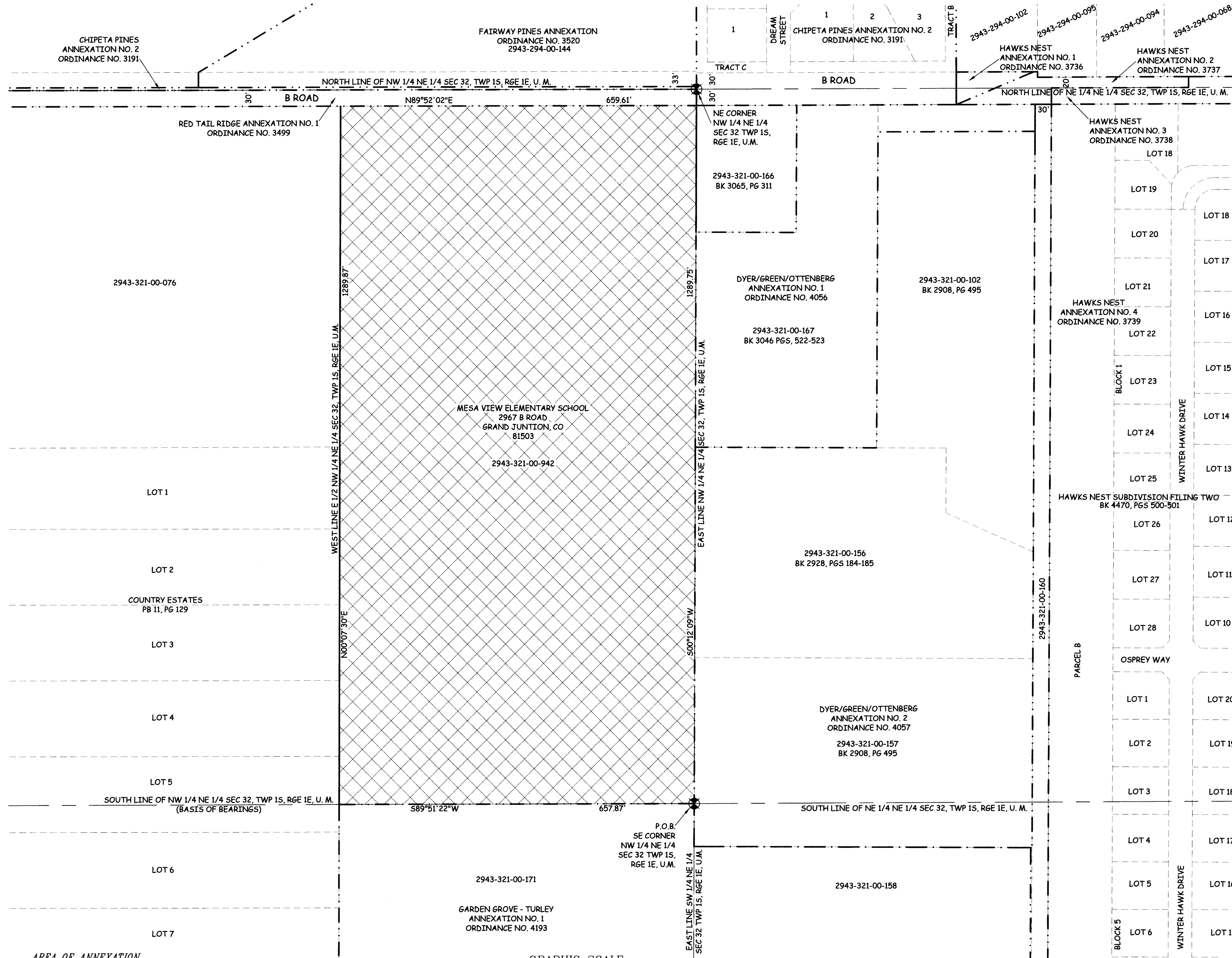
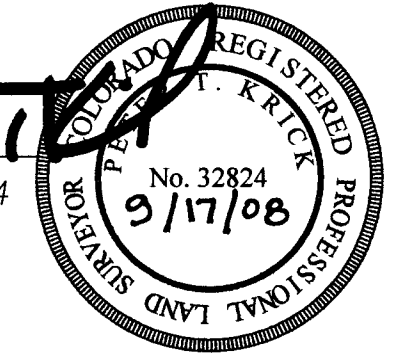

AREA OF ANNEXATION

CONTIGUOUS PERIMETER	2,373.36 FT
ANNEXATION PERIMETER	3,897.10 FT
AREA IN SQUARE FEET	849,727.80***
AREA IN ACRES	19.51

***CONTAINS NO AREA WITHIN PUBLIC RIGHTS OF WAY

LEGEND

ANNEXATION BOUNDARY	— — — — —
EXISTING CITY LIMITS	— · — · —

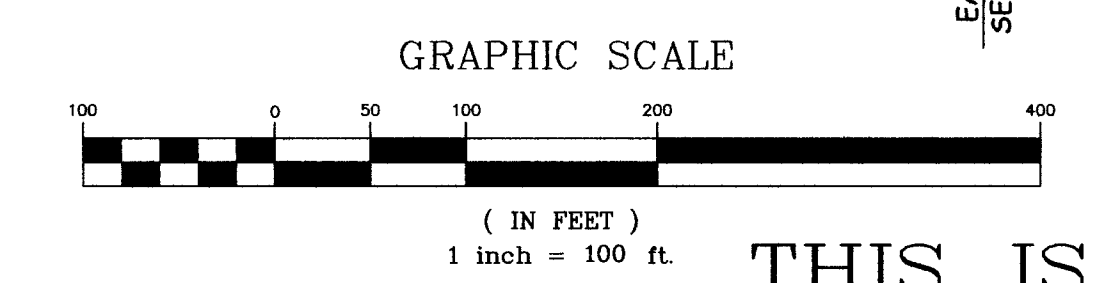

ORDINANCE NO. 4290
EFFECTIVE DATE October 17th, 2008

THIS IS NOT A BOUNDARY SURVEY

Notice: According to Colorado law you must commence any legal action based upon any defect in this survey within three years after you first discover such defect. In no event may any action based upon any defect in this survey be commenced more than ten years from the date of the certification shown herein.

DRAWN BY	JKT	DATE	07-15-08
DESIGNED BY		DATE	
CHECKED BY	P.T.K.	DATE	
APPROVED BY		DATE	

SCALE

1" = 100'



PUBLIC WORKS AND UTILITIES
REAL ESTATE DIVISION

MESA VIEW ELEMENTARY SCHOOL ANNEXATION