

**CITY OF GRAND JUNCTION, COLORADO**

**ORDINANCE NO. 4303**

**AN ORDINANCE ANNEXING TERRITORY TO THE  
CITY OF GRAND JUNCTION, COLORADO**

**ALLEN ANNEXATION**

**APPROXIMATELY 6.00 ACRES**

**LOCATED AT 811 22 ROAD AND INCLUDING A PORTION OF THE  
22 ROAD RIGHT-OF-WAY**

**WHEREAS**, on the 29th day of September, 2008, the City Council of the City of Grand Junction considered a petition for the annexation of the following described territory to the City of Grand Junction; and

**WHEREAS**, a hearing on the petition was duly held after proper notice on the 17th day of November, 2008; and

**WHEREAS**, the City Council determined that said territory was eligible for annexation and that no election was necessary to determine whether such territory should be annexed;

**NOW, THEREFORE, BE IT ORDAINED BY THE CITY COUNCIL OF THE CITY OF GRAND JUNCTION, COLORADO:**

That the property situate in Mesa County, Colorado, and described to wit:

**ALLEN ANNEXATION**

A certain parcel of land located in the Southeast Quarter of the Southeast Quarter (SE 1/4 SE 1/4) of Section 25, Township One North, Range Two West of the Ute Meridian, County of Mesa, State of Colorado and being more particularly described as follows:

Commencing at the Southeast corner of the SE 1/4 SE 1/4 of said Section 25 and assuming the East line of the SE 1/4 SE 1/4 of said Section 25 to bear N00°03'11"E with all bearings contained herein relative thereto; thence N00°03'11"E a distance of 520.10 feet along the East line of the SE 1/4 SE 1/4 of said Section 25, said line also being the West line of Reagan/Patterson/Tek/Morario Annexation No. 1, Ordinance No. 4143, City of Grand Junction to the Point of Beginning; thence N89°53'09"W a distance of 670.00 feet along the North line of Gentry Annexation, Ordinance No. 4126, City of Grand Junction to a point on the East line of Younger Annexation, Ordinance No. 4102,

City of Grand Junction; thence N00°03'19"E a distance of 474.91 feet along East line of said Younger Annexation; thence S89°52'11"E a distance of 379.60 feet; thence S00°03'19"W a distance of 150.00 feet; thence S89°52'11"E a distance of 290.39 feet to a point on the East line of the SE 1/4 SE 1/4 of said Section 25, said point also being on the West line of said Reigan/Patterson/Tek/Morario Annexation No. 1; thence S00°03'11"W a distance of 324.72 feet along the East line of the SE 1/4 SE 1/4 of said Section 25, said line also being the West line of said Reigan/Patterson/Tek/Morario Annexation No. 1 to the Point of Beginning.

CONTAINING 6.00 Acres (261,577.27 Sq. Ft.), more or less, as described

Be and is hereby annexed to the City of Grand Junction, Colorado.

**INTRODUCED** on first reading on the 29<sup>th</sup> day of September, 2008 and ordered published.

**ADOPTED** on second reading the 17<sup>th</sup> day of November, 2008.

Attest:

/s/: Gregg Palmer  
President of the Council

/s/: Stephanie Tuin  
City Clerk

# ALLEN ANNEXATION

SITUATE IN THE SE 1/4 OF THE SE 1/4 OF SECTION 25,  
TWP 1N, R6E 2W, U.M., COUNTY OF MESA, STATE OF COLORADO

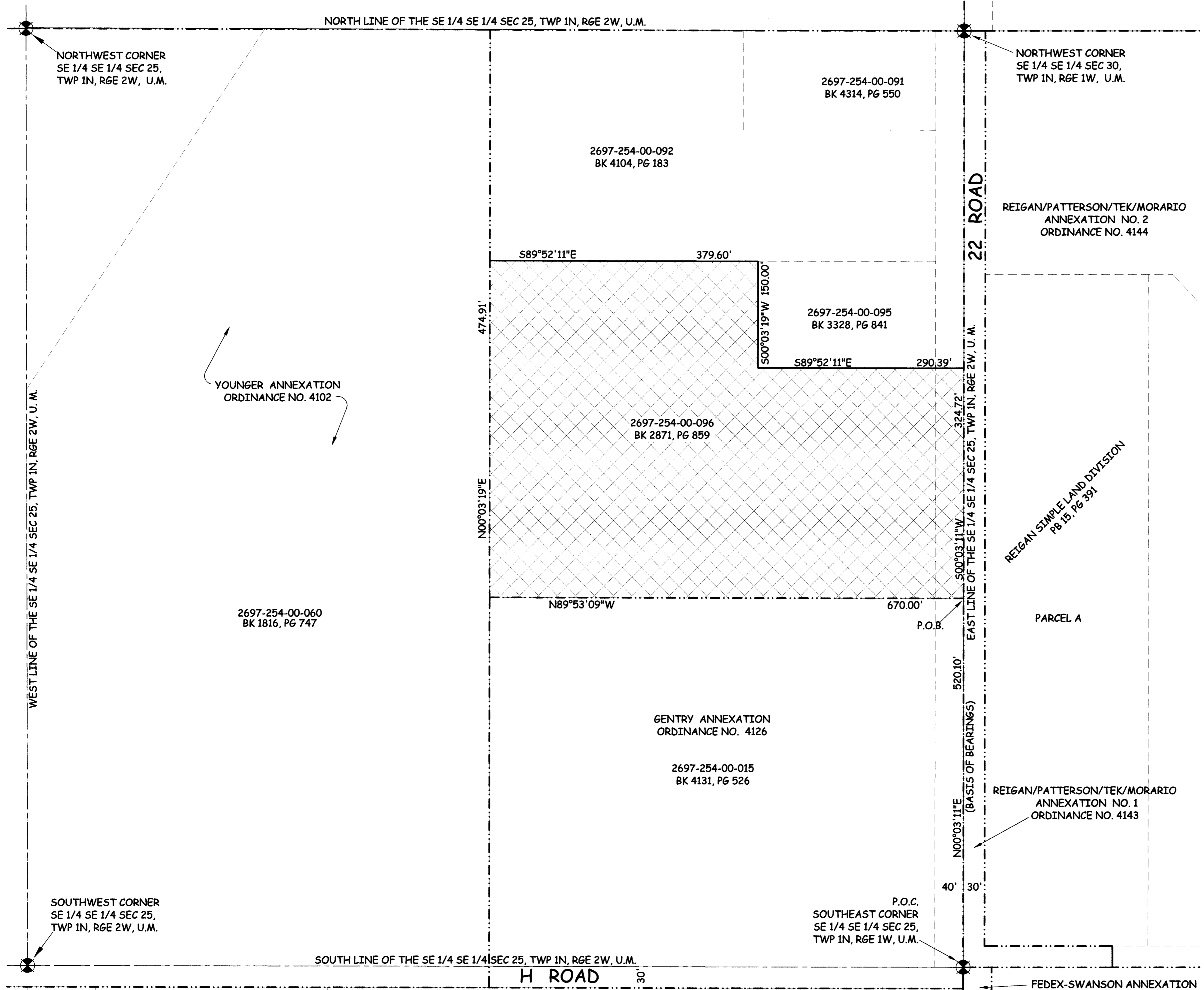
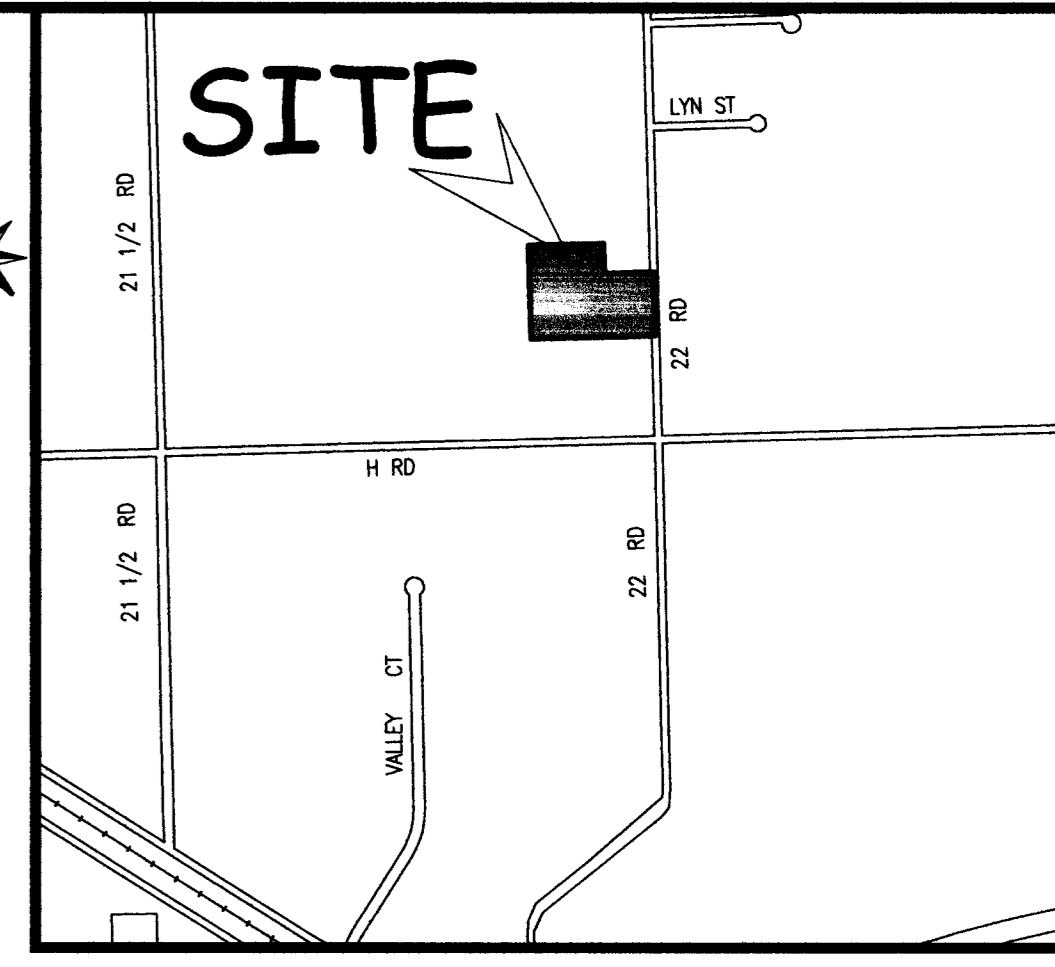

### LEGAL DESCRIPTION

A certain parcel of land located in the Southeast Quarter of the Southeast Quarter (SE 1/4 SE 1/4) of Section 25, Township One North, Range Two West of the Ute Meridian, County of Mesa, State of Colorado and being more particularly described as follows:

Commencing at the Southeast corner of the SE 1/4 SE 1/4 of said Section 25 and assuming the East line of the SE 1/4 SE 1/4 of said Section 25 to bear N00°03'11"E with all bearings contained herein relative thereto; thence N00°03'11"E a distance of 520.10 feet along the East line of the SE 1/4 SE 1/4 of said Section 25, said line also being the West line of Reigan/Patterson/Tek/Morario Annexation No. 1, Ordinance No. 4143, City of Grand Junction to the Point of Beginning; thence N89°53'09"W a distance of 670.00 feet along the North line of Gentry Annexation, Ordinance No. 4126, City of Grand Junction to a point on the East line of Younger Annexation, Ordinance No. 4102, City of Grand Junction; thence N00°03'19"E a distance of 474.91 feet along East line of said Younger Annexation; thence S89°52'11"E a distance of 379.60 feet; thence S00°03'19"W a distance of 150.00 feet; thence S89°52'11"E a distance of 290.39 feet to a point on the East line of the SE 1/4 SE 1/4 of said Section 25, said point also being on the West line of said Reigan/Patterson/Tek/Morario Annexation No. 1; thence S00°03'11"W a distance of 324.72 feet along the East line of the SE 1/4 SE 1/4 of said Section 25, said line also being the West line of said Reigan/Patterson/Tek/Morario Annexation No. 1 to the Point of Beginning.

**ABBREVIATIONS**

P.O.C.	POINT OF COMMENCEMENT
P.O.B.	POINT OF BEGINNING
R.O.W.	RIGHT OF WAY
SEC.	SECTION
TWP.	TOWNSHIP
RGE.	RANGE
U.M.	UTE MERIDIAN
NO.	NUMBER
SQ. FT.	SQUARE FEET
Δ	CENTRAL ANGLE
RAD.	RADIUS
AL	ARC LENGTH
CHL	CHORD LENGTH
CHB	CHORD BEARING
BLK	BLOCK
PB	PLAT BOOK
BK	BOOK
PG	PAGE

**Notice:**  
This drawing has been determined to be of sufficient clarity and legibility for recording purposes. It may bear the stamp "POOR QUALITY ORIGINAL DOCUMENT PROVIDED FOR REPRODUCTION" from the Mesa County Clerk and Recorder's Office. This stamp, if it appears hereon, is an indication of the inability of the Mesa County Clerk and Recorder's Office to create a scanned image that is of comparable quality to the original document.

The Description(s) contained herein have been derived from subdivision plats and deed descriptions as they appear in the office of the Mesa County Clerk and Recorder. This plat does not constitute a legal survey, and is not intended to be used as a means for establishing or verifying property boundary lines.

PETER T. KRICK, PLS No. 32824  
 Professional Land Surveyor for the  
 City of Grand Junction  
 DATE: November 19th, 2008

**AREA OF ANNEXATION**

CONTIGUOUS PERIMETER	1,469.63 FT.
ANNEXATION PERIMETER	2,209.64 FT
AREA IN SQUARE FEET	261,577.27***
AREA IN ACRES	6.00

\*\*\* (CONTAINS 12,989.54 SQ. FT. (0.30 ACRES) WITHIN 22 ROAD RIGHTS OF WAY)

**LEGEND**

	ANNEXATION BOUNDARY
	EXISTING CITY LIMITS

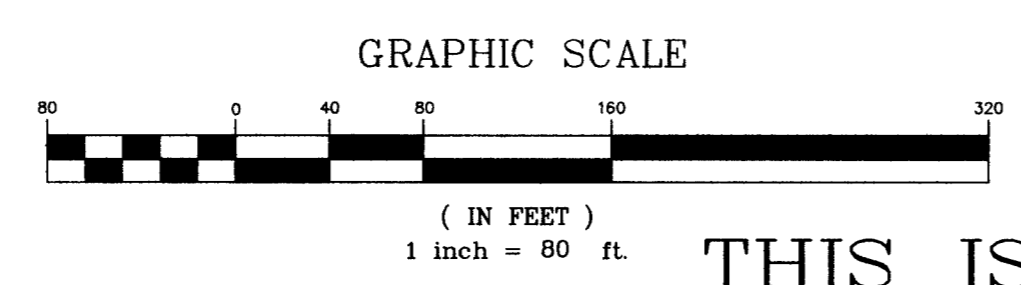

ORDINANCE NO. 4303  
EFFECTIVE DATE December 19th, 2008

THIS IS NOT A BOUNDARY SURVEY

**Notice:**  
According to Colorado law you must commence any legal action based upon any defect in this survey within three years after you first discover such defect. In no event may any action based upon any defect in this survey be commenced more than ten years from the date of the certification shown hereon.

DRAWN BY	JKT	DATE	9-05-2008
DESIGNED BY		DATE	
CHECKED BY	P.T.K.	DATE	
APPROVED BY		DATE	

SCALE  
1" = 80'



PUBLIC WORKS  
AND UTILITIES  
REAL ESTATE DIVISION

ALLEN ANNEXATION

N:\Local\Annex by PTK\Allen Annexation.dwg, 11/19/2008 7:43:47 AM, jkrick