

**CITY OF GRAND JUNCTION, COLORADO**

**ORDINANCE NO. 4348**

**AN ORDINANCE ANNEXING TERRITORY TO THE  
CITY OF GRAND JUNCTION, COLORADO**

**AJARIAN ANNEXATION**

**APPROXIMATELY 17.78 ACRES**

**LOCATED AT 2954 D ½ ROAD AND INCLUDING A PORTION OF THE D ½ ROAD  
RIGHT-OF-WAY**

**WHEREAS**, on the 2<sup>nd</sup> day of March, 2009, the City Council of the City of Grand Junction considered a petition for the annexation of the following described territory to the City of Grand Junction; and

**WHEREAS**, a hearing on the petition was duly held after proper notice on the 13<sup>th</sup> day of April, 2009; and

**WHEREAS**, the City Council determined that said territory was eligible for annexation and that no election was necessary to determine whether such territory should be annexed;

**NOW, THEREFORE, BE IT ORDAINED BY THE CITY COUNCIL OF THE CITY  
OF GRAND JUNCTION, COLORADO:**

**AJARIAN ANNEXATION**

A certain parcel of land located in the Northwest Quarter (NW 1/4) and the Northeast Quarter (NE 1/4) of Section 17, Township One South, Range One East of the Ute Meridian, County of Mesa, State of Colorado and being more particularly described as follows:

Beginning at the Northwest corner of the NW 1/4 SE 1/4 of said Section 17 and assuming the North line of the NE 1/4 SW 1/4 of said Section 17 to bear S89°59'37"W with all bearings contained herein relative thereto; thence S89°59'37"W a distance of 330.34 feet along the North line of the NE 1/4 SW 1/4 of said Section 17, said line also being the North line of Wexford Annexation, Ordinance No. 4042, City of Grand Junction; thence N00°11'14"W a distance of 1206.34 feet to a point on the Southerly line of Southern Pacific Railroad Annexation No. 1, Ordinance No. 3158, City of Grand Junction; thence along the Southerly line of said Southern Pacific Railroad Annexation No. 1 the following four (4) courses: (1) N71°54'35"E a distance of 347.15 feet to a point

on the West line of the SW 1/4 NE 1/4 of said Section 17; (2) N00°11'14"W a distance of 4.23 feet along the West line of the SW 1/4 NE 1/4 of said Section 17 to the Northwest corner of the SW 1/4 NE 1/4 of said Section 17; (3) N00°09'11"W a distance of 81.61 feet; (4) N64°33'03"E a distance of 365.02 feet; thence S00°10'35"E a distance of 1556.90 feet to a point on the North line of the NW 1/4 SE 1/4 of said Section 17; thence N89°58'50"W a distance of 329.87 feet along the North line of the NW 1/4 SE 1/4 of said Section 17 to the Point of Beginning, LESS HOWEVER the following described parcel of land; Commencing at the Northwest corner of the NW 1/4 SE 1/4 of said Section 17; thence N00°11'14"W a distance of 30.00 feet along the West line of the SW 1/4 NE 1/4 of said Section 17 to the Point of Beginning; thence N00°11'14"W a distance of 840.43 feet along the West line of the SW 1/4 NE 1/4 of said Section 17; thence N88°44'25"E a distance of 149.41 feet; thence S00°49'03"E a distance of 843.85 feet; thence N89°58'50"W a distance of 158.67 feet along a line being 30.00 feet North of and parallel with the North line of the NW 1/4 SE 1/4 of said Section 17 to the Point of Beginning.

Said parcel contains 17.78 acres (774,470.45 sq. ft.), more or less, as described.

Be and is hereby annexed to the City of Grand Junction, Colorado.

**INTRODUCED** on first reading on the 2<sup>nd</sup> day of March, 2009 and ordered published.

**ADOPTED** on second reading the 13<sup>th</sup> day of April, 2009.

Attest:

/s/ Gregg Palmer  
President of the Council

/s/ Stephanie Tuin  
City Clerk

# AJARIAN ANNEXATION

SITUATE IN THE NW 1/4 AND THE NE 1/4 OF SECTION 17,  
TWP 1S, RGE 1E, U.M., COUNTY OF MESA, STATE OF COLORADO

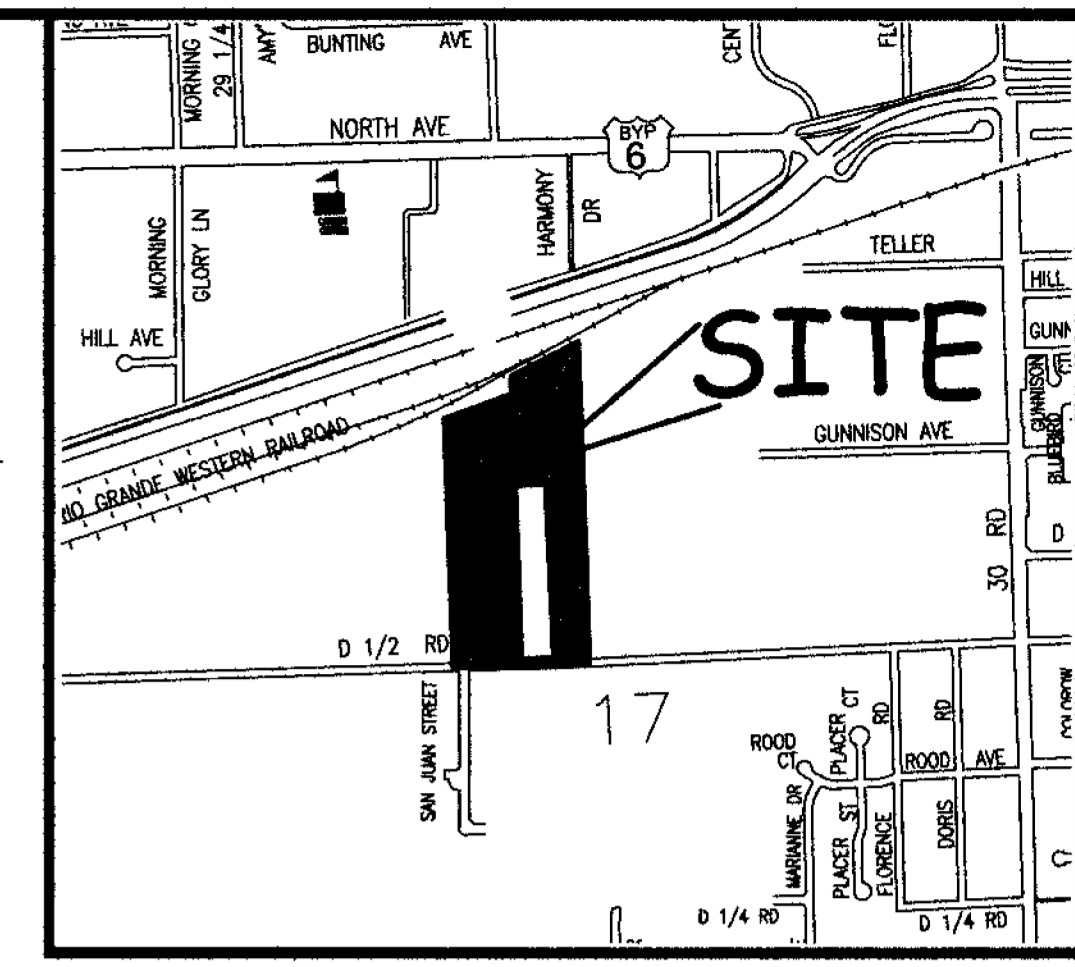

## DESCRIPTION

A certain parcel of land located in the Northwest Quarter (NW 1/4) and the Northeast Quarter (NE 1/4) of Section 17, Township One South, Range One East of the Ute Meridian, County of Mesa, State of Colorado and being more particularly described as follows:

Beginning at the Northwest corner of the NW 1/4 SE 1/4 of said Section 17 and assuming the North line of the NE 1/4 SW 1/4 of said Section 17 to bear S89°59'37"W with all bearings contained herein relative thereto; thence S89°59'37"W a distance of 330.34 feet along the North line of the NE 1/4 SW 1/4 of said Section 17, said line also being the North line of Wexford Annexation, Ordinance No. 4042, City of Grand Junction; thence N00°11'14"W a distance of 1206.34 feet to a point on the Southerly line of Southern Pacific Railroad Annexation No. 1, Ordinance No. 3158, City of Grand Junction; thence along the Southerly line of said Southern Pacific Railroad Annexation No. 1 the following four (4) courses: (1) N71°54'35"E a distance of 347.15 feet to a point on the West line of the SW 1/4 NE 1/4 of said Section 17; (2) N00°11'14"W a distance of 4.23 feet along the West line of the SW 1/4 NE 1/4 of said Section 17 to the Northwest corner of the SW 1/4 NE 1/4 of said Section 17; (3) N00°09'11"W a distance of 81.61 feet; (4) N64°33'03"E a distance of 365.02 feet; thence S00°10'35"E a distance of 1556.90 feet to a point on the North line of the NW 1/4 SE 1/4 of said Section 17; thence N89°58'50"W a distance of 329.87 feet along the North line of the NW 1/4 SE 1/4 of said Section 17 to the Point of Beginning, LESS HOWEVER the following described parcel of land; Commencing at the Northwest corner of the NW 1/4 SE 1/4 of said Section 17; thence N00°11'14"W a distance of 30.00 feet along the West line of the SW 1/4 NE 1/4 of said Section 17 to the Point of Beginning; thence N00°11'14"W a distance of 840.43 feet along the West line of the SW 1/4 NE 1/4 of said Section 17; thence N88°44'25"E a distance of 149.41 feet; thence S00°49'03"E a distance of 843.85 feet; thence N89°58'50"W a distance of 158.67 feet along a line being 30.00 feet North of and parallel with the North line of the NW 1/4 SE 1/4 of said Section 17 to the Point of Beginning.

ABBREVIATIONS

P.O.C.	POINT OF COMMENCEMENT
P.O.B.	POINT OF BEGINNING
R.O.W.	RIGHT OF WAY
SEC.	SECTION
TWP.	TOWNSHIP
RGE.	RANGE
U.M.	UTE MERIDIAN
NO.	NUMBER
SQ. FT.	SQUARE FEET
Δ	CENTRAL ANGLE
RAD.	RADIUS
AL	ARC LENGTH
CHL	CHORD LENGTH
CHB	CHORD BEARING
BLK	BLOCK
PB	PLAT BOOK
BK	BOOK
PG	PAGE

The Description(s) contained herein have been derived from subdivision plats and deed descriptions as they appear in the office of the Mesa County Clerk and Recorder. This plat does not constitute a legal survey, and is not intended to be used as a means for establishing or verifying property boundary lines.

*[Signature]*  
 PETER T. KRICK, PLS No. 32824  
 Professional Land Surveyor for the  
 City of Grand Junction  
 DATE: April 14th, 2009

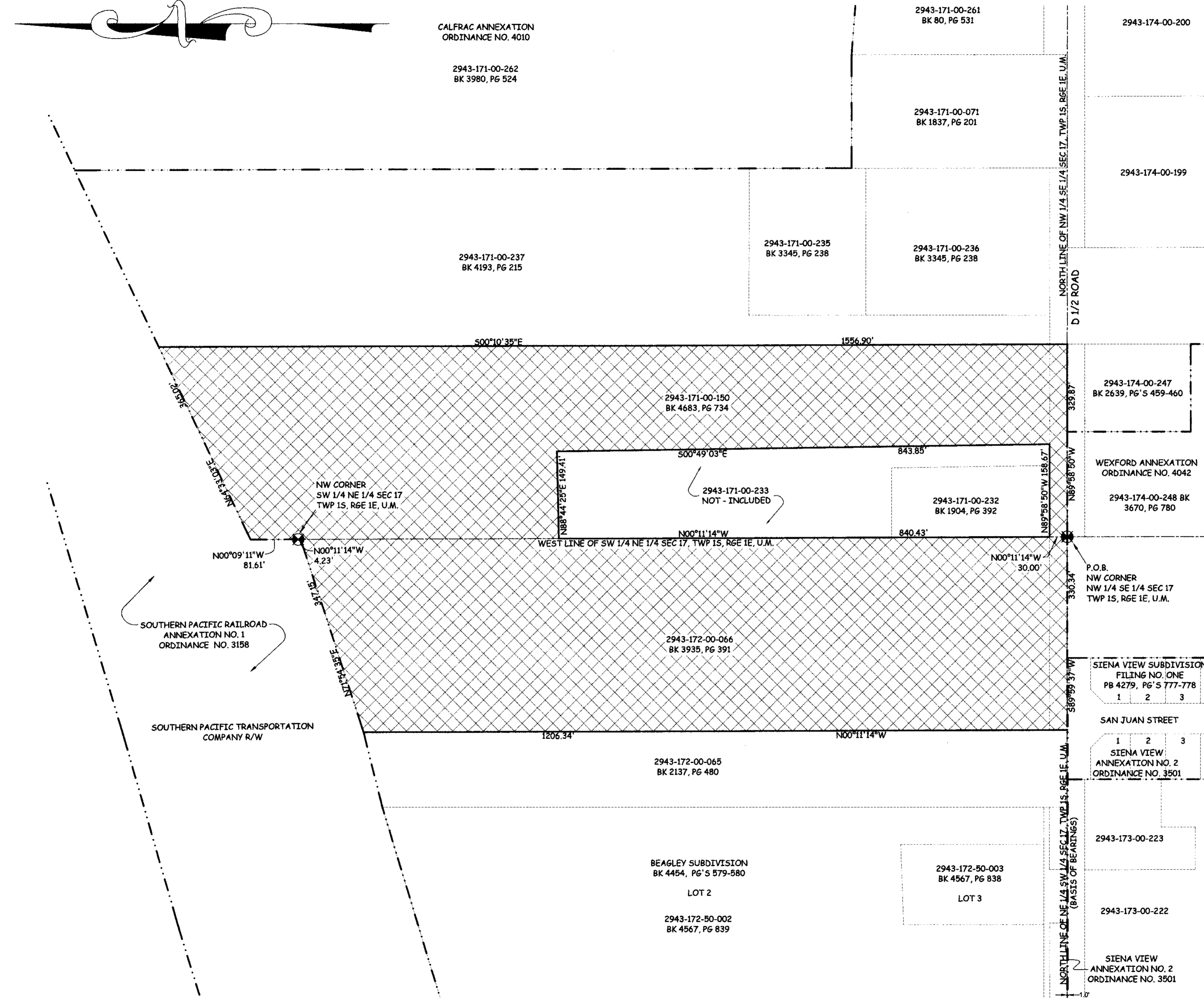
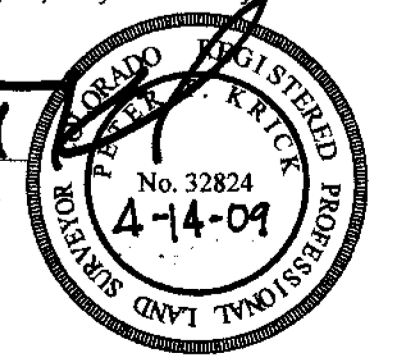

AREA OF ANNEXATION

CONTIGUOUS PERIMETER	1,308.23 FT
ANNEXATION PERIMETER	4,221.46 FT
AREA IN SQUARE FEET	774,470.45**
AREA IN ACRES	17.78

\*\*CONTAINS 19,805.06 SQ. FT. WITHIN D 1/2 ROAD RIGHTS OF WAY

LEGEND

ANNEXATION BOUNDARY	———
EXISTING CITY LIMITS	- - - - -

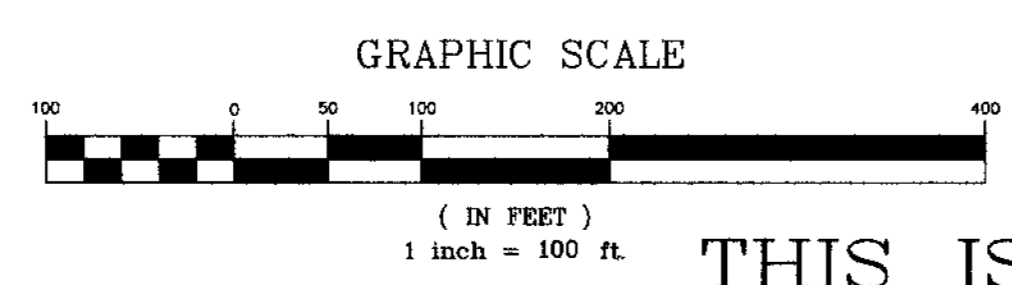

ORDINANCE NO. 4348  
 EFFECTIVE DATE May 15th, 2009

THIS IS NOT A BOUNDARY SURVEY

Notice:  
 According to Colorado law you must commence any legal action based upon any defect in this survey within three years after you first discover such defect. In no event may any action based upon any defect in this survey be commenced more than ten years from the date of the certification shown hereon.

DRAWN BY J.K.T. DATE 01-08-2009  
 DESIGNED BY DATE  
 CHECKED BY P.T.K. DATE  
 APPROVED BY DATE

SCALE  
 1" = 100'



PUBLIC WORKS AND UTILITIES REAL ESTATE DIVISION

AJARIAN ANNEXATION