

CITY OF GRAND JUNCTION, COLORADO

ORDINANCE NO. 4368

**AN ORDINANCE ANNEXING TERRITORY TO THE
CITY OF GRAND JUNCTION, COLORADO**

MONUMENT VILLAGE COMMERCIAL CENTER ANNEXATION

APPROXIMATELY 5.77 ACRES

**LOCATED AT 2152 BROADWAY AND INCLUDES PORTIONS OF RIGHT-OF-WAY
FOR MONUMENT VILLAGE DRIVE AND RIO HONDO ROAD AND ALL OF
MONUMENT LANE**

WHEREAS, on the 15th day of June, 2009, the City Council of the City of Grand Junction considered a petition for the annexation of the following described territory to the City of Grand Junction; and

WHEREAS, a hearing on the petition was duly held after proper notice on the 3rd day of August, 2009; and

WHEREAS, the City Council determined that said territory was eligible for annexation and that no election was necessary to determine whether such territory should be annexed;

NOW, THEREFORE, BE IT ORDAINED BY THE CITY COUNCIL OF THE CITY OF GRAND JUNCTION, COLORADO:

That the property situate in Mesa County, Colorado, and described to wit:

MONUMENT VILLAGE COMMERCIAL CENTER ANNEXATION

A certain parcel of land located in the North Half (N 1/2) of Section 23, Township Eleven South (11S), Range One Hundred One West (101W) of the 6th Principal Meridian, County of Mesa, State of Colorado and being more particularly described as follows:

Beginning at the Southeast corner of Block 1 of Monument Village Commercial Center, as same is recorded in Plat Book 17, Page 396, public records of Mesa County, Colorado and assuming the Easterly line of Block 1 of said Monument Village Commercial Center to bear S31°49'46"W with all bearings contained herein relative thereto; thence N59°06'25"W a distance of 549.53 feet along the Northerly Right of Way of Colorado State Highway 340; thence N30°53'25"E a distance of 10.24 feet

along the Northerly line of Ace Hardware Annexation No. 2, Ordinance No. 3831, City of Grand Junction to a point on the Southerly line of Monument Village Shopping Center Filing 2, as same is recorded in Plat Book 15, Pages 59 through 60 inclusive of the Mesa County, Colorado public records; thence along the Easterly line of Lot 2 of said Monument Village Shopping Center Filing 2 the following three (3) courses: (1) 62.83 feet along the arc of a 40.00 foot radius curve, concave Northwest, having a central angle of 89°59'39" and a chord bearing N75°58'15"E a distance of 56.57 feet; (2) N30°58'06"E a distance of 135.67 feet; (3) 171.78 feet along the arc of a 357.69 foot radius curve, concave Northwest, having a central angle of 27°30'55" and a chord bearing N17°12'52"E a distance of 170.13 feet; thence N89°46'42"E a distance of 80.12 feet to a point on the Westerly line of Lot 1 of Monument Village Filing No. 6, as same is recorded in Plat Book 18, Page 85 of the Mesa County, Colorado public records; thence along the South line of said Monument Village Filing No. 6 the following three (3) courses: (1) S43°42'08"E a distance of 36.28 feet; (2) N89°46'42"E a distance of 335.90 feet; (3) N47°21'37"E a distance of 33.73 feet to a point on the West Right of Way of Rio Hondo Road, as same is recorded in Book 945, Page 602 of the Mesa County, Colorado public records; thence S85°03'29"E a distance of 50.00 feet to a point on the said East Right of Way of Rio Hondo Road; thence S04°56'31"W a distance of 350.32 feet along the East Right of Way of said Rio Hondo; thence N85°03'29"W a distance of 50.00 feet to a point on the West Right of Way of said Rio Hondo; thence S31°49'46"W a distance of 273.88 feet to the Point of Beginning.

Said parcel contains 5.77 acres (251,451.33 sq. ft.), more or less, as described.

Be and is hereby annexed to the City of Grand Junction, Colorado.

INTRODUCED on first reading on the 15th day of June 2009 and ordered published.

ADOPTED on second reading the 3rd day of August 2009.

Attest:

/s/ Bruce Hill
President of the Council

/s/ Stephanie Tuin
City Clerk

MONUMENT VILLAGE COMMERCIAL CENTER ANNEXATION

SITUATE IN THE N 1/2 OF SECTION 23, T11S, R101W, 6TH P.M.
COUNTY OF MESA, STATE OF COLORADO

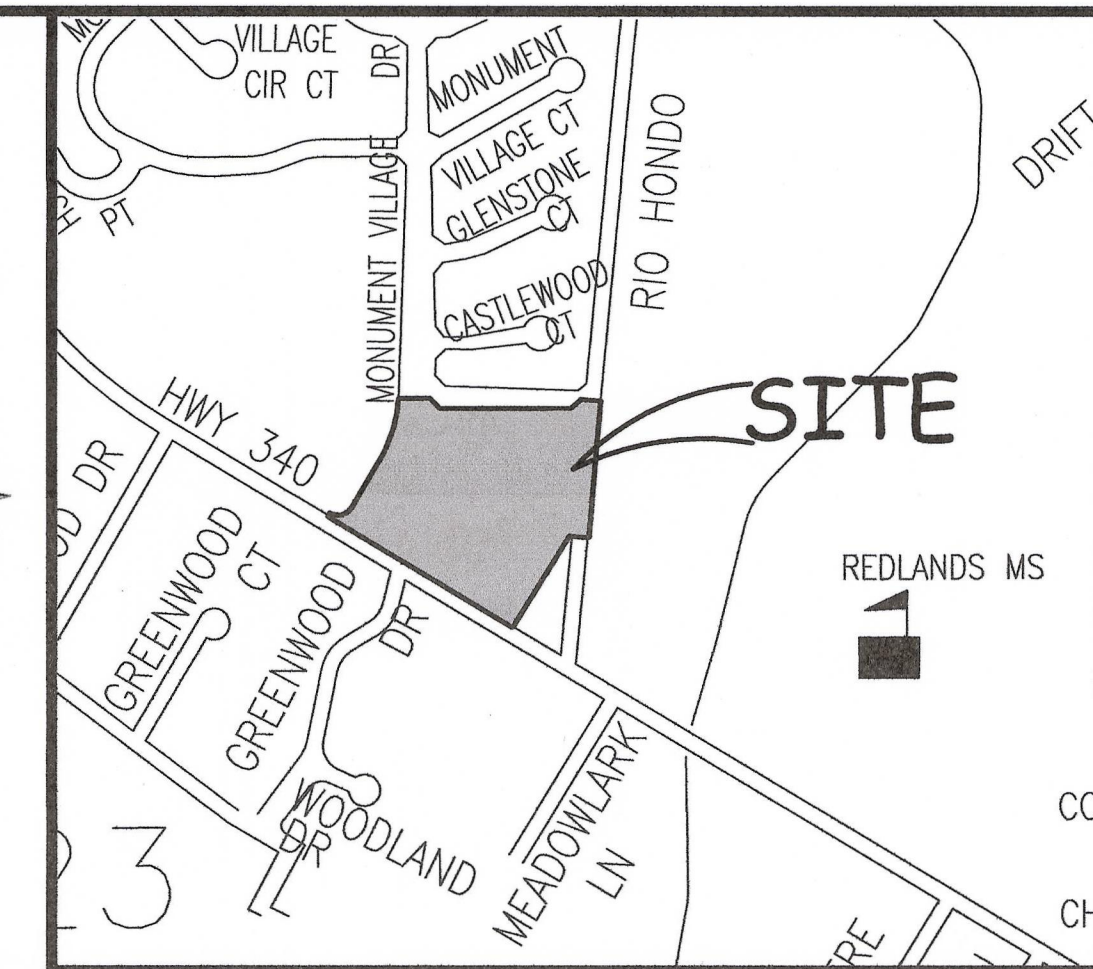

LOCATION MAP: NOT-TO-SCALE

LEGAL DESCRIPTION

A certain parcel of land located in the North Half (N 1/2) of Section 23, Township Eleven South (11S), Range One Hundred One West (101W) of the 6th Principal Meridian, County of Mesa, State of Colorado and being more particularly described as follows:

Beginning at the Southeast corner of Block 1 of Monument Village Commercial Center, as same is recorded in Plat Book 17, Page 396, public records of Mesa County, Colorado and assuming the Easterly line of Block 1 of said Monument Village Commercial Center to bear S31°49'46"W with all bearings contained herein relative thereto; thence N59°06'25"W a distance of 549.53 feet along the Northerly Right of Way of Colorado State Highway 340; thence N30°53'25"E a distance of 10.24 feet along the Northerly line of Ace Hardware Annexation No. 2, Ordinance No. 3831, City of Grand Junction to a point on the Southerly line of Monument Village Shopping Center Filing 2, as same is recorded in Plat Book 15, Pages 59 through 60 inclusive of the Mesa County, Colorado public records; thence along the Easterly line of Lot 2 of said Monument Village Shopping Center Filing 2 the following three (3) courses: (1) 62.83 feet along the arc of a 40.00 foot radius curve, concave Northwest, having a central angle of 89°59'39" and a chord bearing N75°58'15"E a distance of 56.57 feet; (2) N30°58'06"E a distance of 135.67 feet; (3) 171.78 feet along the arc of a 357.69 foot radius curve, concave Northwest, having a central angle of 27°30'55" and a chord bearing N17°12'52"E a distance of 170.13 feet; thence N89°46'42"E a distance of 80.12 feet to a point on the Westerly line of Lot 1 of Monument Village Filing No. 6, as same is recorded in Plat Book 18, Page 85 of the Mesa County, Colorado public records; thence along the South line of said Monument Village Filing No. 6 the following three (3) courses: (1) S43°42'08"E a distance of 36.28 feet; (2) N89°46'42"E a distance of 335.90 feet; (3) N47°21'37"E a distance of 33.73 feet to a point on the West Right of Way of Rio Hondo Road, as same is recorded in Book 945, Page 602 of the Mesa County, Colorado public records; thence S85°03'29"E a distance of 50.00 feet to a point on the said East Right of Way of Rio Hondo Road; thence S04°56'31"W a distance of 350.32 feet along the East Right of Way of said Rio Hondo; thence N85°03'29"W a distance of 50.00 feet to a point on the West Right of Way of said Rio Hondo; thence S31°49'46"W a distance of 273.88 feet to the Point of Beginning.

ABBREVIATIONS

P.O.C.	POINT OF COMMENCEMENT
P.O.B.	POINT OF BEGINNING
R.O.W.	RIGHT OF WAY
SEC.	SECTION
TWP.	TOWNSHIP
RGE.	RANGE
U.M.	UTE MERIDIAN
NO.	NUMBER
SQ. FT.	SQUARE FEET
Δ=	CENTRAL ANGLE
RAD	RADIUS
AL	ARC LENGTH
CHL	CHORD LENGTH
CHB	CHORD BEARING
BLK	BLOCK
PB	PLAT BOOK
BK	BOOK
PG	PAGE

The Description(s) contained herein have been derived from subdivision plats and deed descriptions as they appear in the office of the Mesa County Clerk and Recorder. This plat does not constitute a legal survey, and is not intended to be used as a means for establishing or verifying property boundary lines.

PETER T. KRICK, PLS No. 32824
Professional Land Surveyor for the City of Grand Junction
DATE: August 4th, 2009

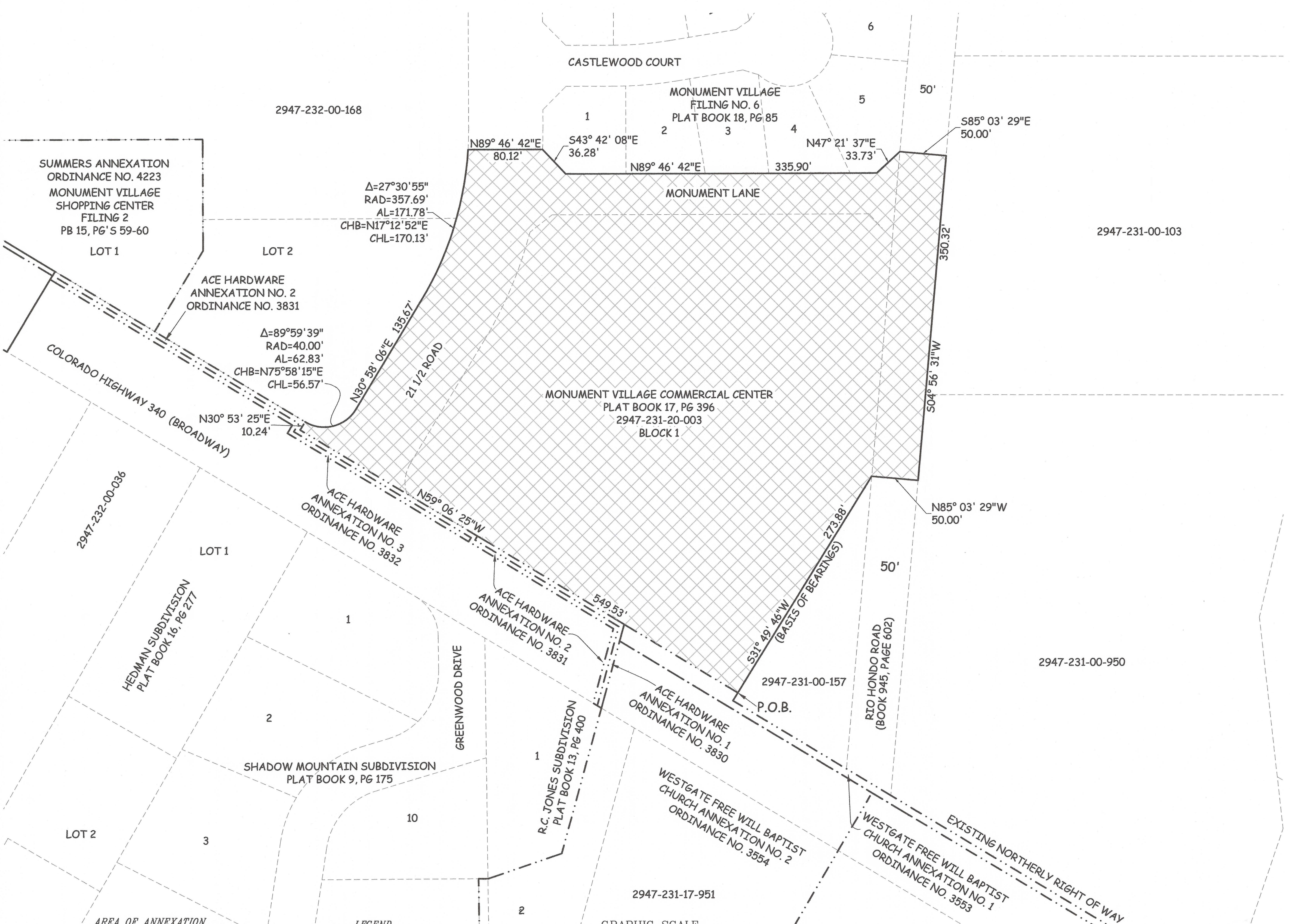

AREA OF ANNEXATION

ANNEXATION PERIMETER	2,140.28 FT
CONTIGUOUS PERIMETER	559.77 FT
AREA IN SQUARE FEET	251,451.33***
AREA IN ACRES	5.77

***CONTAINS 66,936.61 SQ. FT (1.54 ACRES) WITHIN PUBLIC RIGHTS OF WAY

LEGEND

ANNEXATION BOUNDARY	———
EXISTING CITY LIMITS	- - - - -

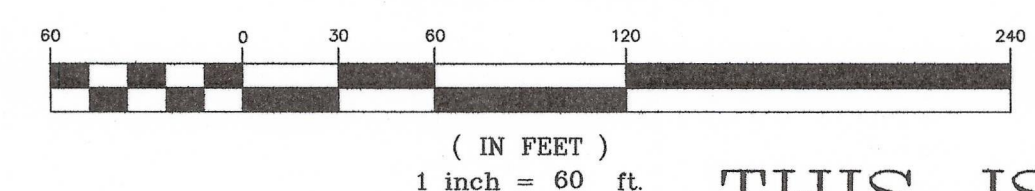

ORDINANCE NO. 4368
EFFECTIVE DATE SEPTEMBER 4th, 2009

THIS IS NOT A BOUNDARY SURVEY

Notice: According to Colorado law you must commence any legal action based upon any defect in this survey within three years after you first discover such defect. In no event may any action based upon any defect in this survey be commenced more than ten years from the date of the certification shown hereon.

DRAWN BY	J.K.T.	DATE	5-27-09
DESIGNED BY		DATE	
CHECKED BY	P.T.K.	DATE	
APPROVED BY		DATE	

SCALE

1" = 60'



PUBLIC WORKS AND UTILITIES
REAL ESTATE DIVISION

MONUMENT VILLAGE COMMERCIAL CENTER ANNEXATION