

CITY OF GRAND JUNCTION, COLORADO

ORDINANCE NO. 4400

**AN ORDINANCE ANNEXING TERRITORY TO THE
CITY OF GRAND JUNCTION, COLORADO**

LAHUE ANNEXATION

APPROXIMATELY 0.32 ACRES

**LOCATED AT 514 MORNING GLORY LANE AND
INCLUDING A PORTION OF THE MORNING GLORY LANE RIGHT-OF-WAY**

WHEREAS, on the 16th day of November, 2009, the City Council of the City of Grand Junction considered a petition for the annexation of the following described territory to the City of Grand Junction; and

WHEREAS, a hearing on the petition was duly held after proper notice on the 6th day of January, 2010; and

WHEREAS, the City Council determined that said territory was eligible for annexation and that no election was necessary to determine whether such territory should be annexed;

NOW, THEREFORE, BE IT ORDAINED BY THE CITY COUNCIL OF THE CITY OF GRAND JUNCTION, COLORADO:

That the property situate in Mesa County, Colorado, and described to wit:

LAHUE ANNEXATION

A certain parcel of land lying in the Southwest Quarter of the Southwest Quarter (SW 1/4 SW 1/4) of Section 8, Township 1 South, Range 1 East of the Ute Principal Meridian, County of Mesa, State of Colorado and being more particularly described as follows:

BEGINNING at the Northeast corner of that certain parcel of land described in Book 4450, Page 722, Public Records of Mesa County, Colorado and the East line of the SW 1/4 SW 1/4 of said Section 8 is assumed to bear N 00°03'56" W with all other bearings contained herein being relative thereto; thence from said Point of Beginning, S 00°03'56" E along the East line of said parcel, also being the West line of the Schultz Annexation No. 2, City of Grand Junction Ordinance No. 3810, a distance of 88.20 feet; thence N 89°59'49" W along the South line of said parcel, a distance of 160.00 feet;

thence N 00°03'56" W a distance of 88.20 feet; thence S 89°59'49" E along the North line of said parcel, a distance of 160.00 feet, more or less, to the Point of Beginning.

CONTAINING 0.32 Acres (14,112 Sq. Ft.), more or less, as described.

Be and is hereby annexed to the City of Grand Junction, Colorado.

INTRODUCED on first reading on the 16th day of November, 2009 and ordered published.

ADOPTED on second reading the 6th day of January, 2010.

Attest:

/s/: Bruce Hill
President of the Council

/s/: Stephanie Tuin
City Clerk

LAHUE ANNEXATION

SITUATE IN THE SW 1/4 OF SECTION 8, TWP 1S, RGE 1E, U.M.
COUNTY OF MESA, STATE OF COLORADO

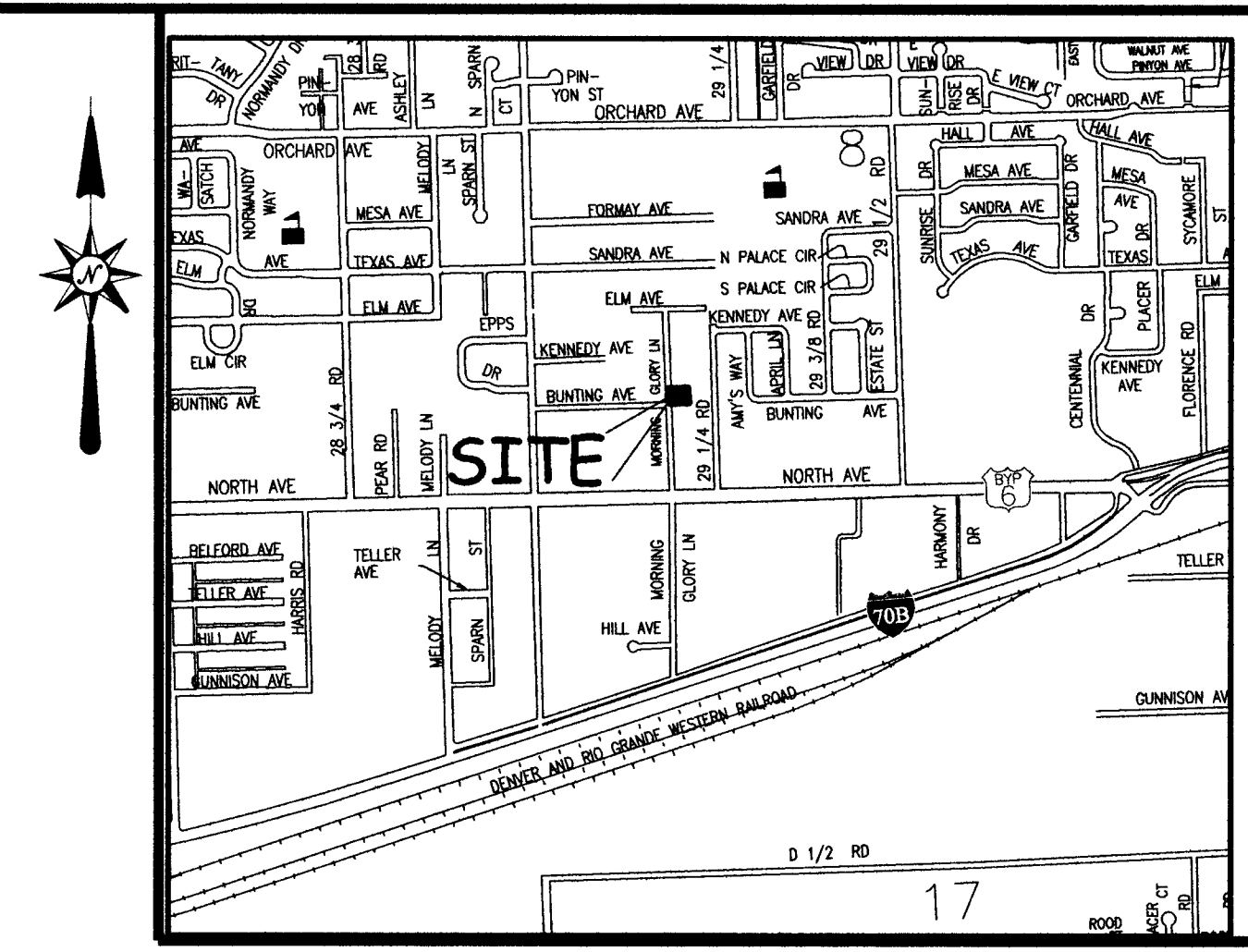

LOCATION MAP: NOT-TO-SCALE

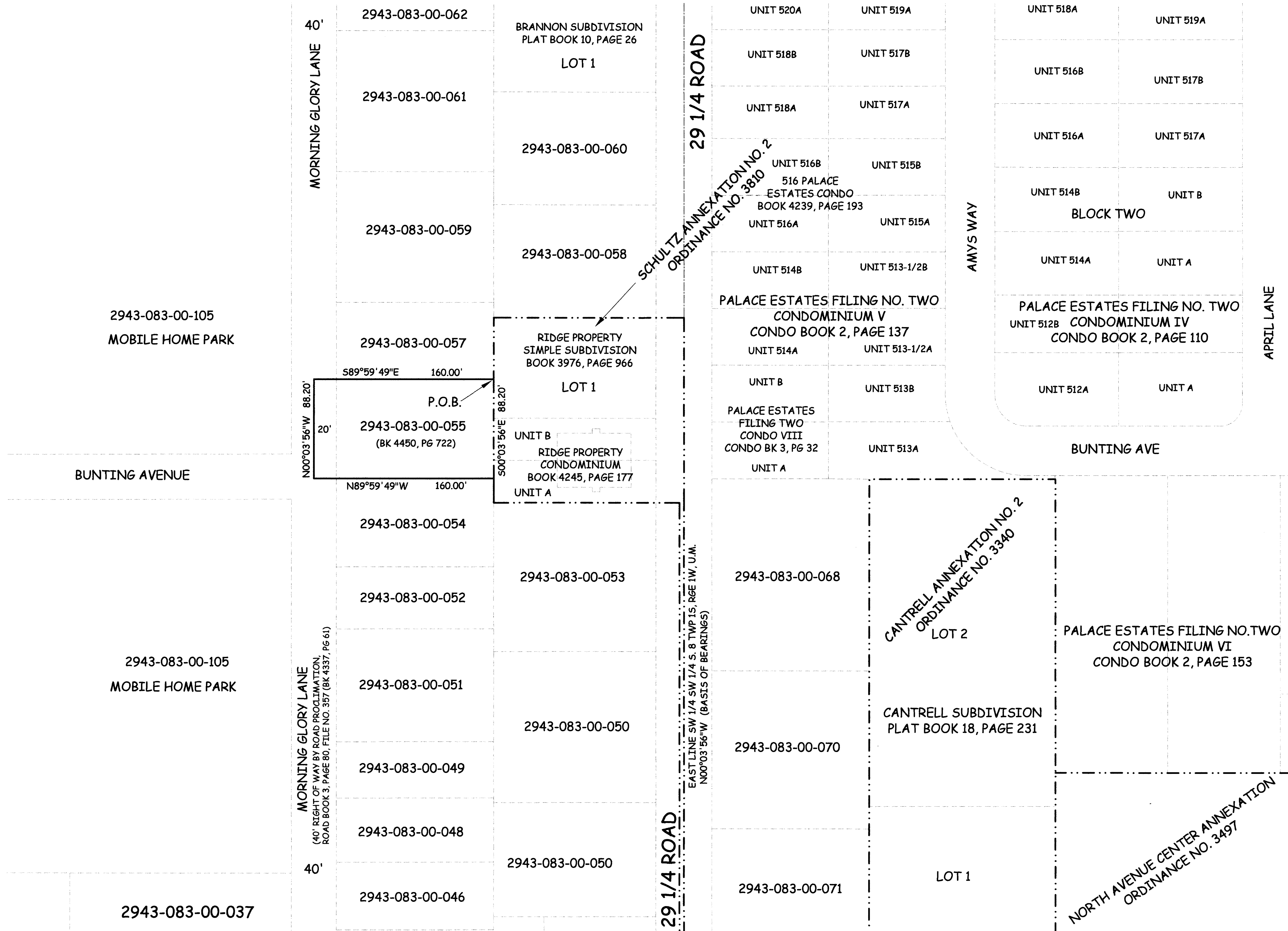

DESCRIPTION

A certain parcel of land lying in the Southwest Quarter of the Southwest Quarter (SW 1/4 SW 1/4) of Section 8, Township 1 South, Range 1 East of the Ute Principal Meridian, County of Mesa, State of Colorado and being more particularly described as follows:

BEGINNING at the Northeast corner of that certain parcel of land described in Book 4450, Page 722, Public Records of Mesa County, Colorado and the East line of the SW 1/4 SW 1/4 of said Section 8 is assumed to bear N 00°03'56" W with all other bearings contained herein being relative thereto; thence from said Point of Beginning, S 00°03'56" E along the East line of said parcel, also being the West line of the Schultz Annexation No. 2, City of Grand Junction Ordinance No. 3810, a distance of 88.20 feet; thence N 89°59'49" W along the South line of said parcel, a distance of 160.00 feet; thence N 00°03'56" W a distance of 88.20 feet; more or less, to the Point of Beginning.

ABBREVIATIONS	
P.O.C.	POINT OF COMMENCEMENT
P.O.B.	POINT OF BEGINNING
R.O.W.	RIGHT OF WAY
SEC.	SECTION
TWP.	TOWNSHIP
RGE.	RANGE
U.M.	UTE MERIDIAN
NO.	NUMBER
SQ. FT.	SQUARE FEET
∠	CENTRAL ANGLE
RAD	RADIUS
AL	ARC LENGTH
CHL	CHORD LENGTH
CHB	CHORD BEARING
BLK	BLOCK
PB	PLAT BOOK
BK	BOOK
PG	PAGE

The Description(s) contained herein have been derived from subdivision plats and deed descriptions as they appear in the office of the Mesa County Clerk and Recorder. This plat does not constitute a legal survey, and is not intended to be used as a means for establishing or verifying property boundary lines.

 PETER T. KRICK, PLS No. 32824
 Professional Land Surveyor for the
 City of Grand Junction
 DATE: January 7th, 2010

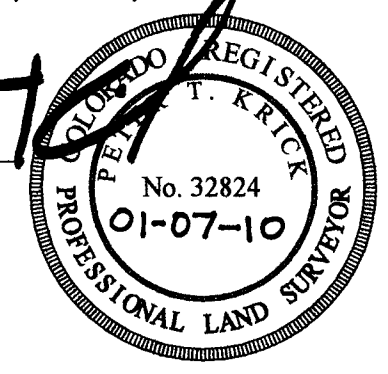

AREA OF ANNEXATION	
ANNEXATION PERIMETER	496.40 FT
CONTIGUOUS PERIMETER	88.20 FT.
AREA IN SQUARE FEET	14,112***
AREA IN ACRES	0.32

LEGEND	
ANNEXATION BOUNDARY	—————
EXISTING CITY LIMITS	- - - - -

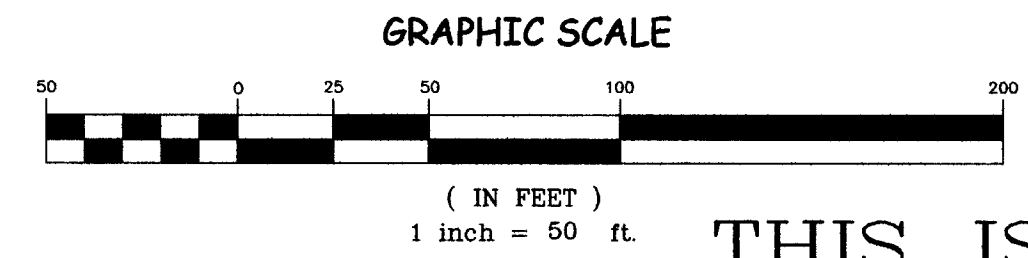

ORDINANCE NO. 4400
EFFECTIVE DATE February 7, 2010

THIS IS NOT A BOUNDARY SURVEY

Notice:
According to Colorado law you must commence any legal action based upon any defect in this survey within three years after you first discover such defect. In no event may any action based upon any defect in this survey be commenced more than ten years from the date of the certification shown herein.

DRAWN BY	P.T.K.	DATE	10-20-09
DESIGNED BY		DATE	
CHECKED BY	P.T.K.	DATE	
APPROVED BY		DATE	

SCALE	
	1" = 50'



PUBLIC WORKS AND UTILITIES ENGINEERING DIVISION

LAHUE ANNEXATION