

HAU02EPP

TYPE OF RECORD: PERMANENT

CATEGORY OF RECORD: DEED (WARRANTY)

NAME OF AGENCY OR CONTRACTOR: DIANNE HAUCK

STREET ADDRESS/PARCEL NAME/SUBDIVISION (LOT AND BLOCK): 339
EPPS DRIVE -LOT 1, BLOCK 1 OF EPPS SUBDIVISION

PARCEL NO.: 2943-074-12-001

CITY DEPARTMENT: PUBLIC WORKS

YEAR: 2002

EXPIRATION DATE: NONE

DESTRUCTION DATE: NONE

WHEN RECORDED RETURN TO:

City of Grand Junction
Real Estate Division
250 North 5th Street
Grand Junction, CO 81501

2 PAGE DOCUMENT

Book 3171 Page 484
2080061 10/07/02 1227PM
MONIKA TODD CLK&REC MESA COUNTY CO
REC FEE \$10.00
DOCUMENTARY FEE \$EXEMPT

WARRANTY DEED

Dianne Hauck, Grantor, for and in consideration of the sum of Four Hundred Twenty-Four and 50/100 Dollars (\$424.50), the receipt and sufficiency of which is hereby acknowledged, has sold, granted and conveyed, and by these presents does hereby sell, grant and convey to The City of Grand Junction, a Colorado home rule municipality, whose address is 250 North 5th Street, Grand Junction, Colorado 81501, Grantee, its successors and assigns forever, the following described tract or parcel of land for Public Roadway and Utilities Right-of-Way purposes, to wit:

A tract or parcel of land for Public Roadway & Utilities Right-of-Way purposes, situate in the Southeast 1/4 (SE 1/4) of Section 7, Township 1 South, Range 1 East of the Ute Meridian, City of Grand Junction, County of Mesa, State of Colorado, being more particularly described as follows, to wit:

Beginning at the Northeast Corner of Lot 1, Block 1 of Epps Subdivision, situate in the SE 1/4 of said Section 7 as recorded in Plat Book 7 at Page 3 in the office of the Mesa County Clerk and Recorder, and considering east line of the SE 1/4 of said Section 7 to bear S 00°03'46" E with all bearings contained herein being relative thereto;
thence S 00°03'46" E along the east boundary line of said Lot 1 a distance of 17.69 feet;
thence leaving the east boundary line of said Lot 1, N 42°11'25" W a distance of 23.86 feet to a point on the north boundary line of said Lot 1;
thence N 89°56'20" E along the north boundary line of said Lot 1 a distance of 16.00 feet to the Point of Beginning,

containing 141.50 square feet as described herein and depicted on **Exhibit "A"** attached hereto and incorporated herein by reference.

TO HAVE AND TO HOLD the premises aforesaid, with all and singular the rights, privileges, appurtenances and immunities thereunto belonging or in anywise appertaining, unto the said Grantee and unto its successors and assigns forever, the said Grantor hereby covenanting that she will warrant and defend the title to said premises unto the said Grantee and unto its successors and assigns forever, against the lawful claims and demands of all persons whomsoever.

Executed and delivered this 18 day of September, 2002.

Dianne Hauck
Dianne Hauck

State of Colorado)
)ss.
County of Mesa)

The foregoing instrument was acknowledged before me this 18th day of September, 2002, by Dianne Hauck.

My commission expires 4-21-04.
Witness my hand and official seal.

Kathy Valdes
Notary Public

C:\drawing\Peter\New_work\29 Road Exhibits\dwg\EXIST-R14.dwg 05/23/2002 03:49:31 PM MDT

EXHIBIT "A"

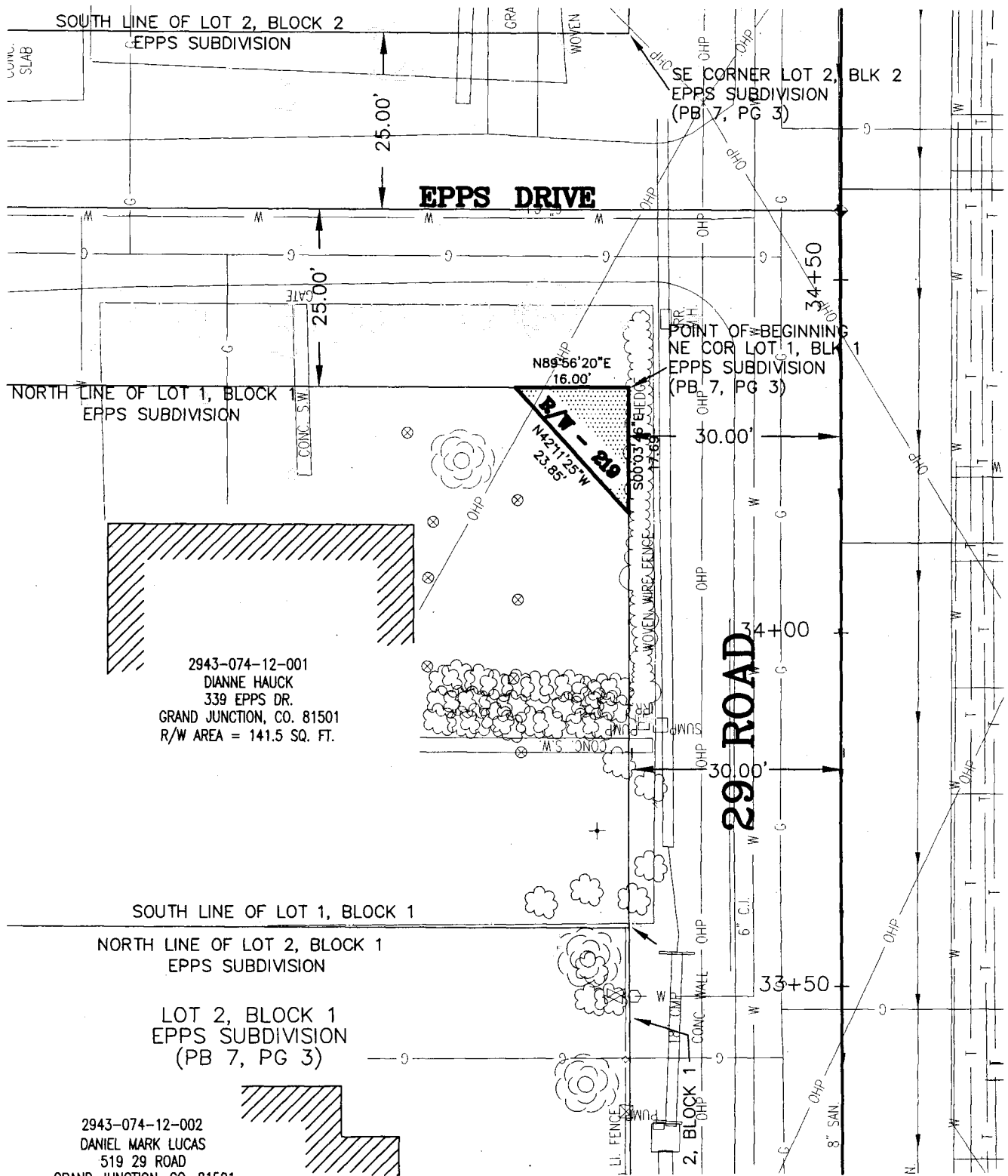

2943-074-12-001
 DIANNE HAUCK
 339 EPPS DR.
 GRAND JUNCTION, CO. 81501
 R/W AREA = 141.5 SQ. FT.

2943-074-12-002
 DANIEL MARK LUCAS
 519 29 ROAD
 GRAND JUNCTION, CO. 81501

The sketch and description shown hereon has been derived from subdivision plats and deed descriptions as they appear in the office of the Mesa County Clerk and Recorder. This sketch does not constitute a legal survey, and is not intended to be used as a means for establishing or verifying property boundary lines.

REVISED: 5-23-2002
 REVISED: 3-01-2002

DRAWN BY: P.I.K.
 DATE: 10-23-2001
 SCALE: 1" = 20'
 APPR. BY: TW
 FILE NO: 1038DWG

29 ROAD
 RIGHT-OF-WAY DESCRIPTION MAP
 2943-074-12-001

DEPARTMENT OF PUBLIC WORKS
 ENGINEERING DIVISION
 CITY OF GRAND JUNCTION