

TOR99275

TYPE OF RECORD: PERMANENT

CATEGORY OF RECORD: DEED (WARRANTY)

NAME OF AGENCY OR CONTRACTOR: CHARLES A. TORLINE

STREET ADDRESS/PARCEL NAME/ SUBDIVISION/PROJECT: RIGHT-OF-WAY FOR 27 ½ ROAD  
- 1910 HAWTHORNE AVE., PARCEL NO. 2945-014-15-003, LOT 3, BLOCK 7, SPRING  
VALLEY FILING FOUR

CITY DEPARTMENT: PUBLIC WORKS

YEAR: 1999

EXPIRATION DATE: NONE

DESTRUCTION DATE: NONE



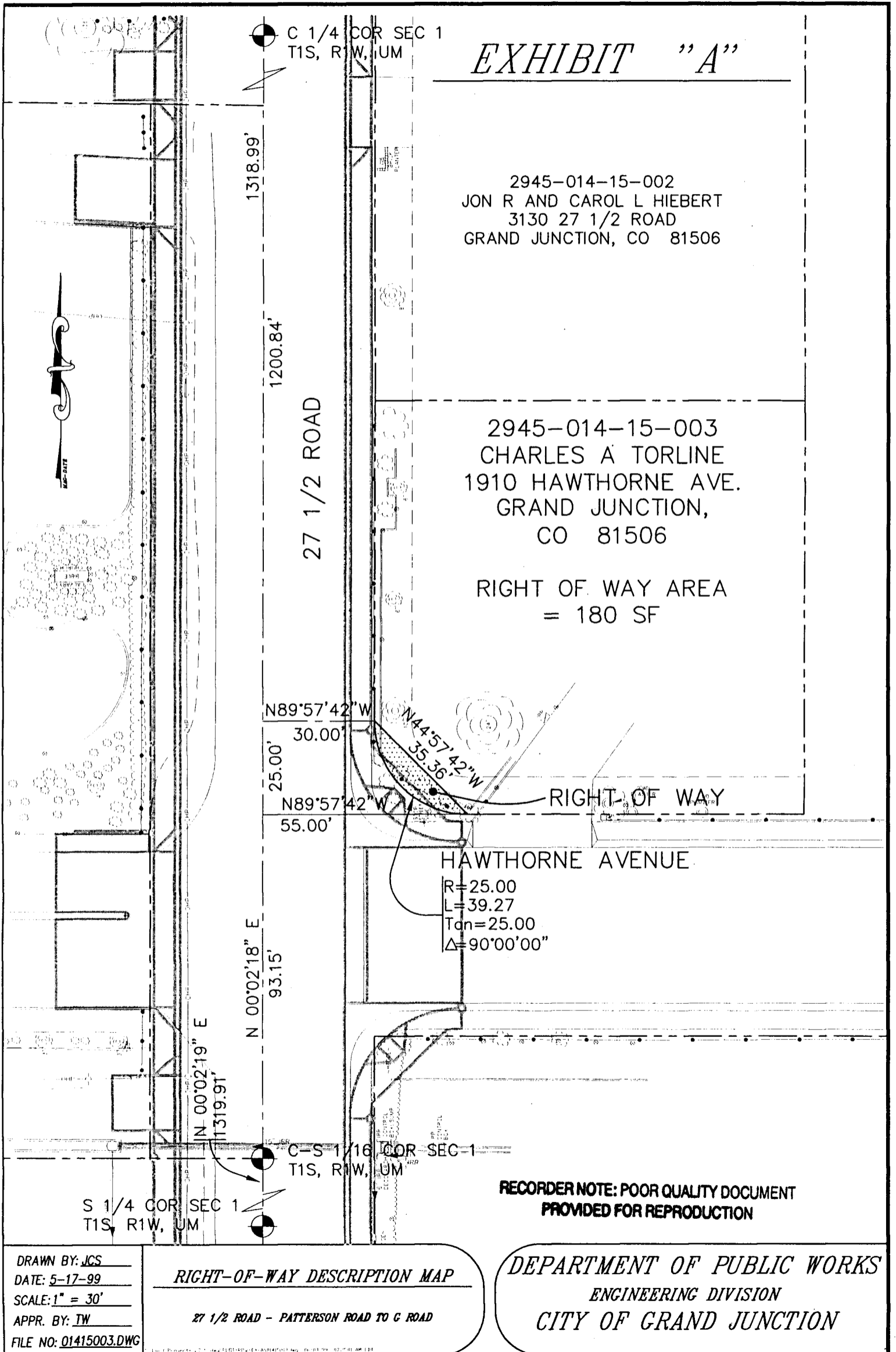

*EXHIBIT "A"*

2945-014-15-002  
 JON R AND CAROL L HIEBERT  
 3130 27 1/2 ROAD  
 GRAND JUNCTION, CO 81506

2945-014-15-003  
 CHARLES A TORLINE  
 1910 HAWTHORNE AVE.  
 GRAND JUNCTION,  
 CO 81506

RIGHT OF WAY AREA  
 = 180 SF

**RECORDER NOTE: POOR QUALITY DOCUMENT  
 PROVIDED FOR REPRODUCTION**

DRAWN BY: JCS  
 DATE: 5-17-99  
 SCALE: 1" = 30'  
 APPR. BY: TW  
 FILE NO: 01415003.DWG

**RIGHT-OF-WAY DESCRIPTION MAP**

27 1/2 ROAD - PATTERSON ROAD TO C ROAD

**DEPARTMENT OF PUBLIC WORKS  
 ENGINEERING DIVISION  
 CITY OF GRAND JUNCTION**