

WCD9927R

TYPE OF RECORD: PERMANENT

CATEGORY OF RECORD: DEED

NAME OF AGENCY OR CONTRACTOR: WILLIAM L. AND CATHARINE S. DAVIS, TRUSTEES OF
THE BILL AND KIT DAVIS LIVING TRUST

STREET ADDRESS/PARCEL NAME/SUBDIVISION/PROJECT: 652 27 ½ ROAD, PATTERSON
ROAD TO G ROAD, PARCEL NO. 2945-011-45-001

CITY DEPARTMENT: PUBLIC WORKS

YEAR: 1999

EXPIRATION DATE: NONE

DESTRUCTION DATE: NONE

EXHIBIT "A"

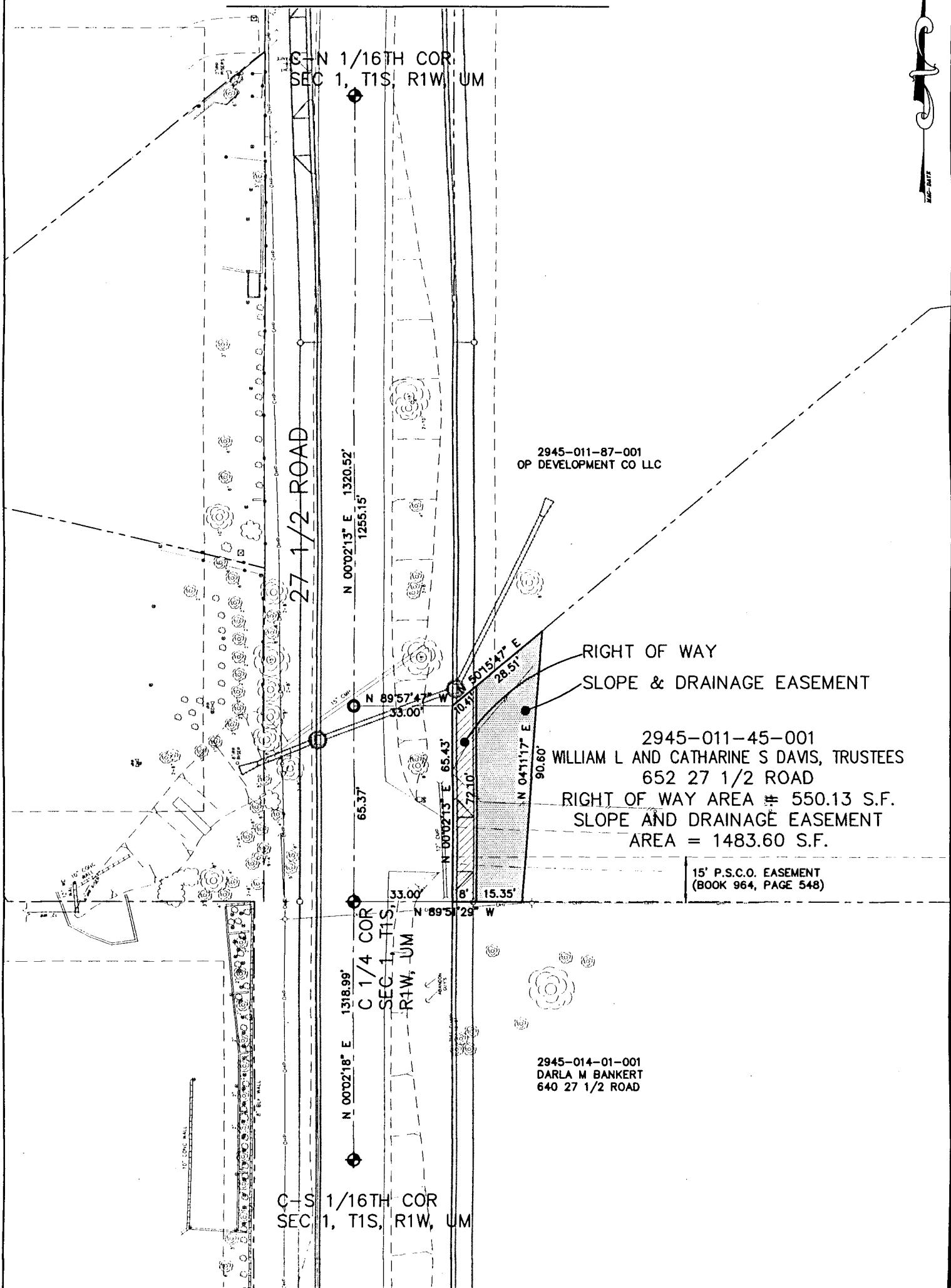

DRAWN BY: JCS
 DATE: 2-2-99
 SCALE: 1" = 40'
 APPR. BY: TW
 FILE NO: Q1145001.DWG

RIGHT-OF-WAY DESCRIPTION MAP
 27 1/2 ROAD - PATTERSON ROAD TO C ROAD

DEPARTMENT OF PUBLIC WORKS
 ENGINEERING DIVISION
 CITY OF GRAND JUNCTION