

JBS98UNA

TYPE OF RECORD: PERMANENT

CATEGORY OF RECORD: EASEMENT

NAME OF AGENCY OR CONTRACTOR: JOHN M. SNYDER AND BARBARA A. SNYDER

STREET ADDRESS/PARCEL NAME/SUBDIVISION: 2757 UNAWEEP AVENUE, UTILITY
EASEMENT, TEMPORARY CONSTRUCTION EASEMENT, PARCEL NO. 2945-251-00-004

CITY DEPARTMENT: PUBLIC WORKS

YEAR: 1998

EXPIRATION DATE: NONE

DESTRUCTION DATE: NONE

EXHIBIT "A"

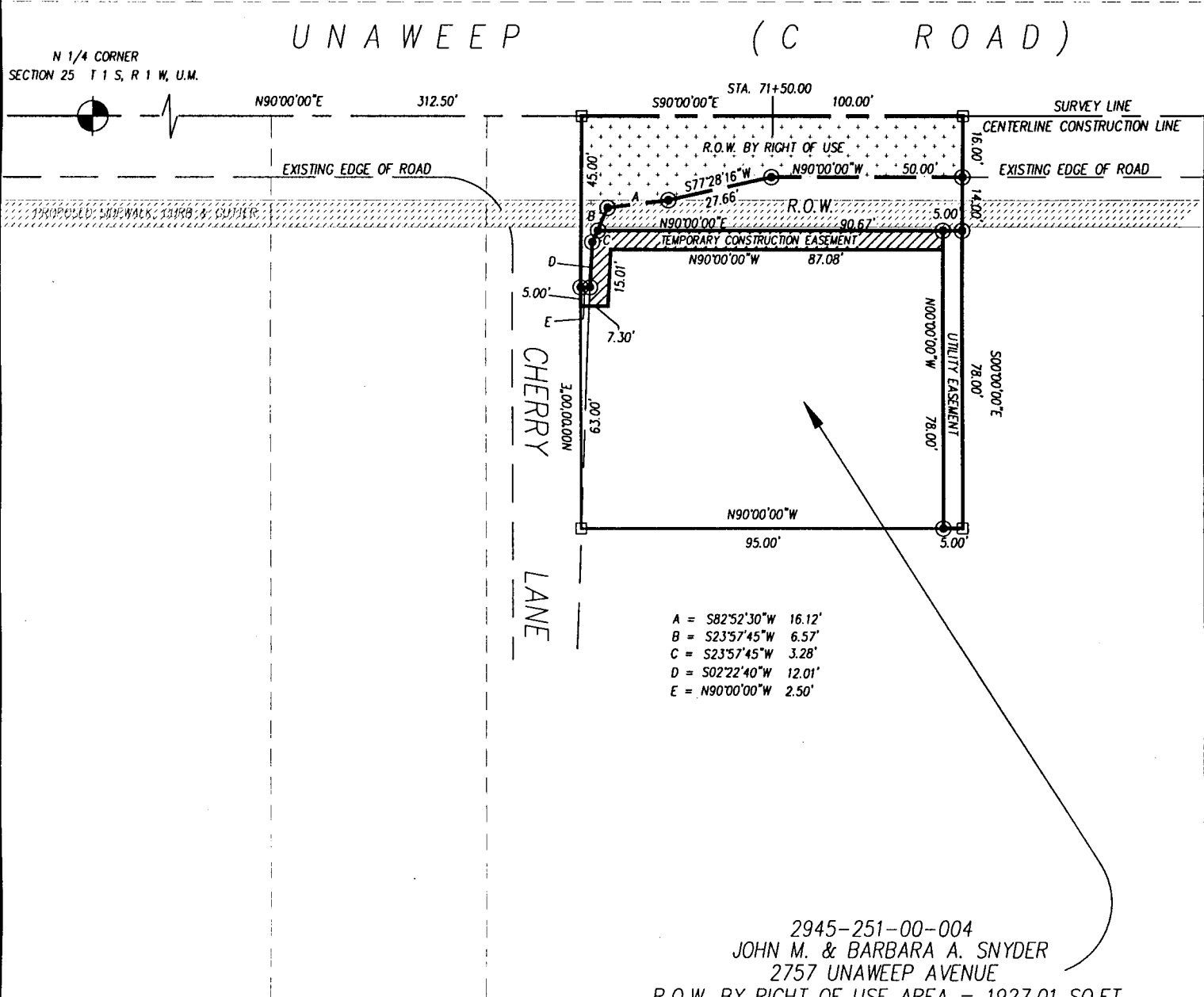

2945-251-00-004
 JOHN M. & BARBARA A. SNYDER
 2757 UNAWEEP AVENUE
 R.O.W. BY RIGHT OF USE AREA = 1927.01 SQ.FT.
 RIGHT-OF-WAY AREA = 1117.00 SQ.FT.
 UTILITY EASEMENT AREA = 390.00 SQ.FT.
 TEMPORARY CONSTRUCTION EASEMENT AREA = 545.14 SQ.FT.

DRAWN BY: SRP
 DATE: 12-19-97
 SCALE: 1" = 40'
 APPR. BY: IW
 FILE NO: WEEP91.DWG

EASEMENT DESCRIPTION MAP
 UNAWEEP (205)

DEPARTMENT OF PUBLIC WORKS
 ENGINEERING DIVISION
 CITY OF GRAND JUNCTION