

**CITY OF GRAND JUNCTION, COLORADO**

**ORDINANCE NO. 4453**

**AN ORDINANCE ANNEXING TERRITORY TO THE CITY OF GRAND JUNCTION, COLORADO**

**HOUSING AUTHORITY ANNEXATION**

**APPROXIMATELY 1.52 ACRES**

**LOCATED AT 2910 BUNTING AVENUE AND INCLUDING A PORTION OF THE 29 ROAD AND BUNTING AVENUE RIGHTS-OF-WAY**

**WHEREAS**, on the 5<sup>th</sup> day of January, 2011, the City Council of the City of Grand Junction considered a petition for the annexation of the following described territory to the City of Grand Junction; and

**WHEREAS**, a hearing on the petition was duly held after proper notice on the 14<sup>th</sup> day of February, 2011; and

**WHEREAS**, the City Council determined that said territory was eligible for annexation and that no election was necessary to determine whether such territory should be annexed;

**NOW, THEREFORE, BE IT ORDAINED BY THE CITY COUNCIL OF THE CITY OF GRAND JUNCTION, COLORADO:**

That the property situate in Mesa County, Colorado, and described to wit:

**HOUSING AUTHORITY ANNEXATION**

A certain parcel of land lying in the Southwest Quarter of the Southwest Quarter (SW 1/4 SW 1/4) of Section 8, Township 1 South, Range 1 East of the Ute Principal Meridian, County of Mesa, State of Colorado and being more particularly described as follows:

BEGINNING at the Northwest corner of the SW 1/4 SW 1/4 of said Section 8 and assuming the West line of the SW 1/4 SW 1/4 of said Section 8 bears N 00°03'58" W with all other bearings mentioned herein being relative thereto; thence, from said Point of Beginning, N 89°57'49" E along the North line of the SW 1/4 SW 1/4 of said Section 8, a distance of 4.00 feet; thence S 00°03'58" E along a line 4.00 feet East of and parallel with the West line of the SW 1/4 SW 1/4 of said Section 8, a distance of 655.25 feet; thence S 89°59'48" E, a distance of 326.98 feet; thence N 00°03'30" W, a distance of 310.73 feet to a point on the South line of Kennedy Avenue, per Book 1368, Page

467, Public Records of Mesa County, Colorado; thence N 89°58'58" E along the South line of said Kennedy Avenue, a distance of 198.00 feet; thence S 00°03'30" E, a distance of 314.80 feet; thence N 89°59'48" W along a line 20.00 feet South of and parallel with, the North line of Bunting Avenue, per Book 1368, Page 467, Public Records of Mesa County, Colorado, a distance of 528.98 feet to a point on the West line of the SW 1/4 SW 1/4 of said Section 8; thence N 00°03'58" W along the West line of the SW 1/4 SW 1/4 of said Section 8, also being the East line of the Central Fruitvale Annexation, per City of Grand Junction Ordinance No. 1133, a distance of 659.25 feet, more or less, to the Point of Beginning.

Containing 66,268 Square Feet or 1.52 Acres, more or less, as described.

Be and is hereby annexed to the City of Grand Junction, Colorado.

**INTRODUCED** on first reading the 5<sup>th</sup> day of January, 2011 and ordered published in pamphlet form.

**PASSED and ADOPTED** on second reading the 14<sup>th</sup> day of February, 2011 and ordered published in pamphlet form.

Attest:



*Stephanie Yuen*  
City Clerk

*Teresa L. Coors*  
President of the Council

STATE OF COLORADO  
County of MESA  
I hereby certify that this  
instrument was filed for record

STATE OF COLORADO, COUNTY OF MESA  
RECORDED AT 2:27 O'CLOCK P.M.  
RECEPTION NO. 2563656 COUNTY RECORDER

FEB 23 2011

at 2:27 PM and recorded  
in Book 5127 Page 366  
Janice Rich, County Clk & Recorder  
*J. Rich*

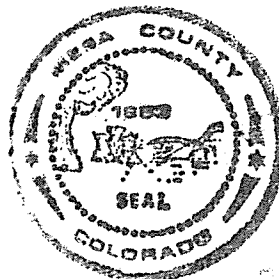

# HOUSING AUTHORITY ANNEXATION

SITUATE IN THE SW 1/4 SW 1/4 OF SECTION 8, TWP 1S, RGE 1E, U.M.  
COUNTY OF MESA, STATE OF COLORADO

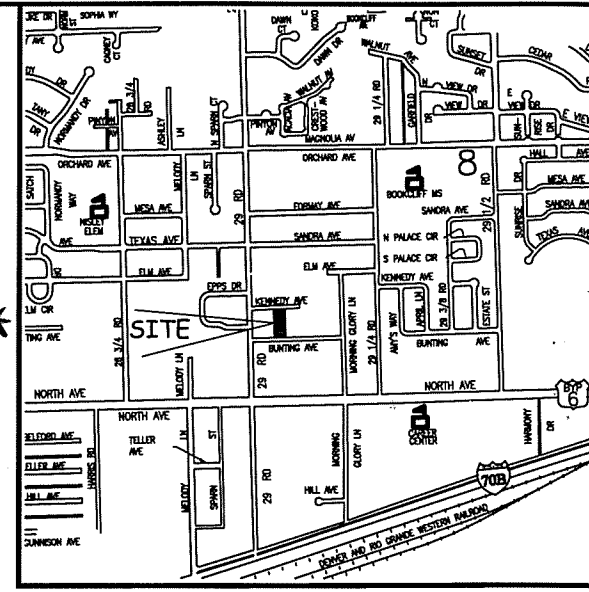
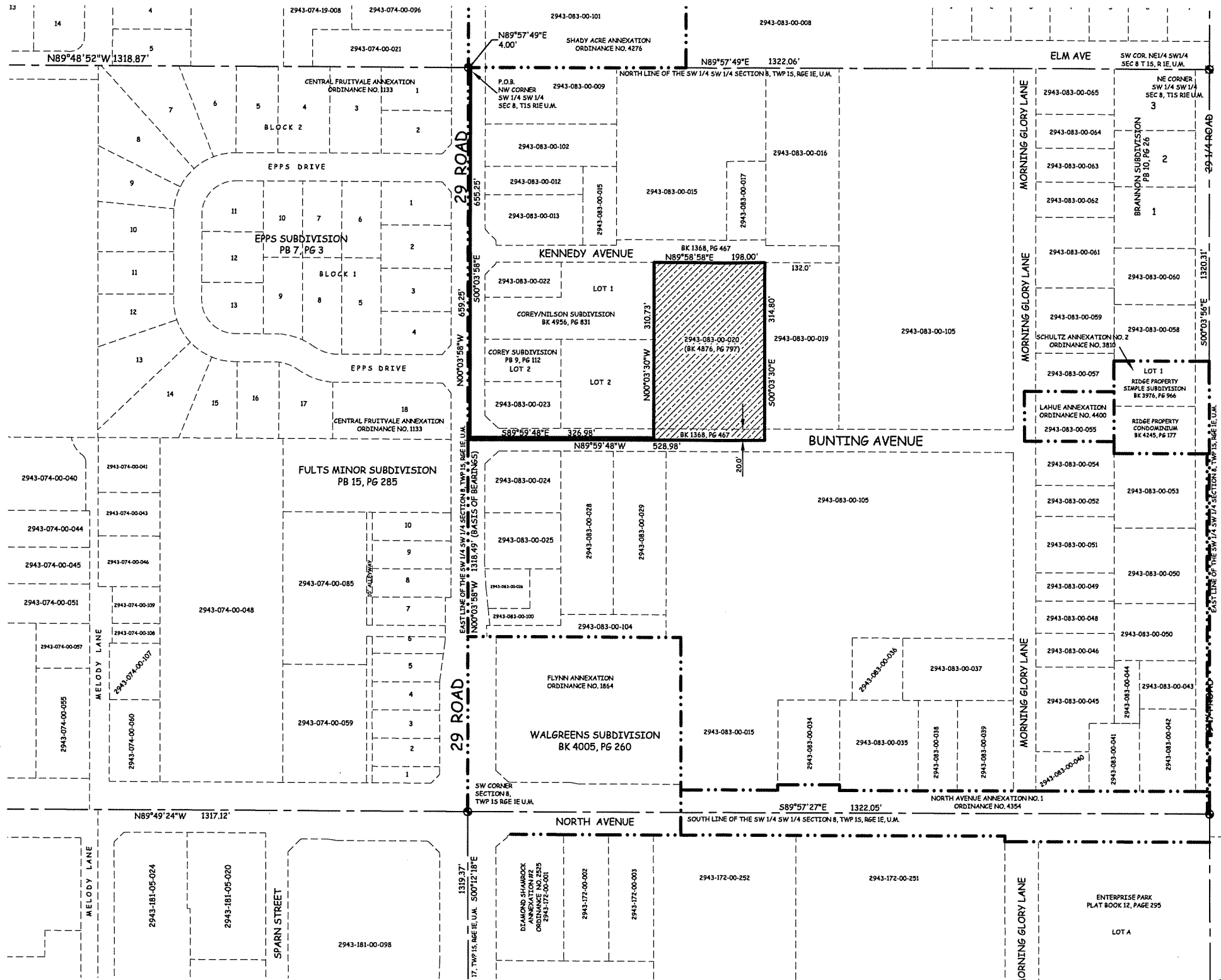

## DESCRIPTION

A certain parcel of land lying in the Southwest Quarter of the Southwest Quarter (SW 1/4 SW 1/4) of Section 8, Township 1 South, Range 1 East of the Ute Principal Meridian, County of Mesa, State of Colorado and being more particularly described as follows:

BEGINNING at the Northwest corner of the SW 1/4 SW 1/4 of said Section 8 and assuming the West line of the SW 1/4 SW 1/4 of said Section 8 bears N 00°03'58" W with all other bearings mentioned herein being relative thereto; thence, from said Point of Beginning, N 89°57'49" E along the North line of the SW 1/4 SW 1/4 of said Section 8, a distance of 4.00 feet; thence S 00°03'58" E along a line 4.00 feet East of and parallel with the West line of the SW 1/4 SW 1/4 of said Section 8, a distance of 655.25 feet; thence S 89°59'48" E, a distance of 326.98 feet; thence N 00°03'30" W, a distance of 310.73 feet to a point on the South line of Kennedy Avenue, per Book 1368, Page 467, Public Records of Mesa County, Colorado; thence N 89°58'58" E along the South line of said Kennedy Avenue, a distance of 198.00 feet; thence S 00°03'30" E, a distance of 314.80 feet; thence N 89°59'48" W along a line 20.00 feet South of and parallel with, the North line of Bunting Avenue, per Book 1368, Page 467, Public Records of Mesa County, Colorado, a distance of 528.98 feet to a point on the West line of the SW 1/4 SW 1/4 of said Section 8; thence N 00°03'58" W along the West line of the SW 1/4 SW 1/4 of said Section 8, also being the East line of the Central Fruitvale Annexation, per City of Grand Junction Ordinance No. 1133, a distance of 659.25 feet, more or less, to the Point of Beginning.

The Description(s) contained herein have been derived from subdivision plats and deed descriptions as they appear in the office of the Mesa County Clerk and Recorder. This plat does not constitute a legal survey and is not intended to be used as a means for establishing or verifying property boundary lines.

*Peter T. Krick*  
PETER T. KRICK, PLS No. 32824  
Professional Land Surveyor for the City of Grand Junction  
DATE: February 15th, 2011



- ABBREVIATIONS**
- P.O.C. POINT OF COMMENCEMENT
  - P.O.B. POINT OF BEGINNING
  - R.O.W. RIGHT OF WAY
  - SEC. SECTION
  - TWP. TOWNSHIP
  - RGE. RANGE
  - U.M. UTE MERIDIAN
  - NO. NUMBER
  - SQ. FT. SQUARE FEET
  - Δ= CENTRAL ANGLE
  - RAD. RADIUS
  - AL. ARC LENGTH
  - CHL. CHORD LENGTH
  - CHB. CHORD BEARING
  - BLK. BLOCK
  - PB. PLAT BOOK
  - BK. BOOK
  - PG. PAGE

**AREA OF ANNEXATION**

ANNEXATION PERIMETER	2,997.99 FT
CONTIGUOUS PERIMETER	659.25 FT.
AREA IN SQUARE FEET	66,268***
AREA IN ACRES	1.52

\*\*\*CONTAINS 7,905 SQ. FT. WITHIN PUBLIC RIGHTS OF WAY (29 RD & BUNTING AVE.)

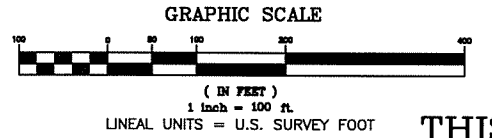
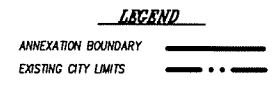

ORDINANCE NO.  
**4453**

EFFECTIVE DATE  
**March 18th, 2011**

**THIS IS NOT A BOUNDARY SURVEY**

N:\Cadd\Annex by PTK\Housing Authority Annexation.dwg

**Note:**  
According to Colorado law you must commence any legal action based upon any defect in this survey within three years after you first discover such defect. In no event may any action based upon any defect in this survey be commenced more than ten years from the date of the certification shown herein.

DRAWN BY P.T.K. DATE 12-02-2010  
DESIGNED BY \_\_\_\_\_ DATE \_\_\_\_\_  
CHECKED BY P.T.K. DATE \_\_\_\_\_  
APPROVED BY \_\_\_\_\_ DATE \_\_\_\_\_

SCALE  
1" = 100'



**PUBLIC WORKS AND UTILITIES  
ENGINEERING DIVISION**

**HOUSING AUTHORITY  
ANNEXATION**