

**RESOLUTION NO. 18-07**

**A RESOLUTION AUTHORIZING THE LEASE OF SIDEWALK RIGHT-OF-WAY  
TO RENDEZVOUS OF GRAND JUNCTION, LTD.**

WHEREAS, the City has negotiated an agreement for Rendezvous of Grand Junction, Ltd. to lease a portion of the sidewalk right-of-way located in front of 315/317 Main Street from the City for use as outdoor dining; and

WHEREAS, the City Council deems it necessary and appropriate that the City lease said property to Rendezvous of Grand Junction.

NOW, THEREFORE, BE IT RESOLVED BY THE CITY COUNCIL OF THE CITY OF GRAND JUNCTION, COLORADO:

The City Manager is hereby authorized and directed to sign the Lease Agreement leasing the city-owned sidewalk right-of-way for a period of twelve months at \$200 per year, to Rendezvous of Grand Junction.

PASSED and ADOPTED this 7<sup>th</sup> day of February, 2007.

/s/ James J. Doody  
President of the Council

Attest:

/s/ Stephanie Tuin  
Stephanie Tuin, City Clerk

## OUTDOOR DINING LEASE AGREEMENT

THIS LEASE AGREEMENT is made and entered into as of 12<sup>th</sup> of Feb.  
\_\_\_\_\_, 2007 by and between THE CITY OF GRAND JUNCTION, COLORADO,  
a municipal corporation, as Lessor, hereinafter City and RENDEZVOUS of  
GRAND JUNCTION, LTD., an LLC, as Lessee, hereinafter Lessee.

### RECITALS.

The City by Ordinance No. 3650 established a Sidewalk Restaurant commercial activity permit for restaurants in the Downtown Shopping Park (DSP) on Main Street.

In accordance with that authority the City Council and the Downtown Development Authority (DDA) desire to make certain areas of the sidewalk in DSP available by lease to abutting land owners and/or lessees that want to make use of a portion of the sidewalk in the DSP for restaurant and/or alcohol service.

NOW THEREFORE, in consideration of the mutual covenants, terms and conditions contained herein, it is agreed as follows:

1. The City does hereby lease to Lessee approximately 200 square feet of the sidewalk in the DSP located in front of 315/317 Main Street hereinafter the Leased Area. Specifically the Leased Area is that portion of the sidewalk abutting the Lessee's business and extending a maximum of 8' feet from the edge of the building and/or lot; provided, however, that overhang(s) and/or other encroachment(s) are not to be considered to be part of such building and/or lot.
2. The term of this lease shall be for a period of one year beginning on February 3, 2007 and terminating on February 3, 2008. Rent shall be calculated at \$1.00 per square foot per year. As rent for the Leased Area, Lessee agrees to pay the City the total sum of \$200.00 which sum shall be payable in advance on or before February 3, 2007, at the offices of the City Clerk, Grand Junction City Hall, 250 North 5<sup>th</sup> Street, Grand Junction, Colorado 81501.

If the rent payment is not paid in full when due, a Lease shall not issue.

3. Lessee agrees to use the Leased Area for the sole purpose of selling and dispensing food and/or beverages to the public. The Leased Area shall be open to the public, weather permitting, during the Lessee's normal business hours but in no event shall food and/or beverage service be extended beyond 12:00 midnight.

Food shall be available to be served in the Leased Area during all hours that it is open to the public and in accordance with the Lessee's liquor license.

4. Lessee further agrees to use the Leased Area for no purpose prohibited by the laws of the United States, the State of Colorado or ordinances of the City of Grand Junction. Further, lessee agrees to comply with all reasonable recommendations by DDA relating to the use of the Leased Area. Prior to alcohol service the Lessee shall modify its liquor licensed premises as required by the laws of the State and City. **Modification of the licensed premises, in accordance with Colorado law, is a precondition to the authority this lease.**
5. Lessee shall remove any improvements, enclosures, furniture, fixtures, equipment or structures installed by it or at its direction on the Leased Area promptly upon expiration of this Lease. Failure to remove the same within ten (10) days of expiration shall result in ownership thereof transferring to the DDA.
6. Lessee agrees to keep the Leased Area in good repair and free from all litter, dirt and debris and in a clean and sanitary condition; to neither permit nor suffer any disorderly conduct or nuisance whatsoever, which would annoy or damage other persons or property by any alteration to the Leased Area or by any injury of accident occurring thereon. Further, Lessee does, by execution of this Lease, indemnify and hold harmless the City of Grand Junction and the DDA and its employees, elected and appointed officials, against any and all claims for damages or personal injuries arising from the use of the Leased Area. Lessee agrees to furnish certificates(s) of insurance as proof that it has secured and paid for a policy of public liability insurance covering all public risks related to the leasing, use, occupancy, maintenance and operation of the Leased Area. Insurance shall be procured from a company authorized to do business in the State of Colorado and be satisfactory to the City. The amount of insurance, without co-insurance clauses, shall not be less than the maximum liability that can be imposed upon the City under the laws of the State, as amended. Lessee shall name the City and the DDA as named insureds on all insurance policies and such policies shall include a provision that written notice of any non-renewal, cancellation or material change in a policy by the insurer shall be delivered to the City no less than ten (10) days in advance of the effective date.
7. All construction, improvements, furniture, fixtures and/or equipment on the Leased Area shall comply with the following:

- a. Not be wider than the street frontage of the business nor extend further than a maximum of 8' feet from the edge of the Lessee's building ensuring that such extension does not impede pedestrian traffic.
- b. No portion of the Lessee's furniture, fixtures or equipment shall extend beyond the boundaries of the Leased Area; this shall be construed to include perimeter enclosures, planters, umbrellas while closed or open and any other fixtures, furniture or equipment placed or utilized by the Lessee.
- c. The Leased Area may not be an island; i.e., the perimeter enclosure around the Leased Area shall abut the Lessee's building and business.
- d. The perimeter enclosure shall be angled at forty-five (45) degrees with a minimum of four (4) feet in length on the diagonal(s) with the exception that if the Lessee obtains written consent from the adjacent business, a ninety (90) degree angle will be permitted on the side(s) for which the Lessee has obtained such written consent.
- e. The perimeter of the Leased Area shall be enclosed by a black wrought-iron fence (perimeter enclosure) as approved by DDA, no less than thirty (30) inches in height. Openings in the fence shall not be less than 44 inches wide. If there is a gate which is not self-closing and bi-directional it must swing inward to prevent obstruction of the sidewalk.
- f. No cooking shall be located on the Leased Area.
- g. Lessee may place furniture, fixtures and equipment in the Leased Area so long as the same are not allowed to encroach into the public right of way or otherwise to endanger any passerby or patron and are secured to resist wind.
- h. The Lessee shall allow its fixtures and perimeter fencing to remain in place at its own discretion and liability and shall accept and retain full responsibility and liability for any damage to such fixtures and perimeter fencing caused thereby.

- i. Neither electric (alternating current) nor gaslights are allowed on the Leased Area. Candles and battery powered lights are allowed.
  - j. No signage, including but not limited to, on furniture, planters or banners shall be allowed on the Leased Area. Menu signs shall be allowed in accordance with provisions of the City of Grand Junction sign code and subject to review by DDA.
- 8. The leased premises and improvements, additions and fixtures, furniture and equipment thereon shall be maintained and managed by Lessee.
- 9. Lessee agrees to permit agents of the City and/or DDA to enter upon the premises at any time to inspect the same and make any necessary repairs or alterations to the sidewalks, utilities, meters or other public facilities as the City may deem necessary or proper for the safety, improvement, maintenance or preservation thereof.

Lessee further agrees that if the City shall determine to make changes or improvements to the DSP, which may affect any improvements placed by the Lessee, that the Lessee, by execution of this agreement, hereby waives any and all right to make any claim for damages to the improvements (or to its leasehold interest) and agrees to remove any structures necessary during such construction periods. The City agrees to rebate all rents in the event it undertakes major structural changes during a lease period.

- 10. The City by this demise hereby conveys no rights or interest in the public way except the right to the uses on such terms and conditions as are above described and retains all title thereto.
- 11. Lessee agrees not to sublet any portion of the Leased Area, not to assign this lease without the prior written consent of the City being first obtained.
- 12. Lessee hereby affirms that Lessee is the owner and/or lessee of the abutting property and agrees that on sale or other transfer of such ownership interest, Lessee will so notify the City of the transfer in interest and all right and interest under this Lease shall terminate.
- 13. Lessee agrees to surrender and deliver up the possession of the Leased Area promptly upon the expiration of this Lease or upon five (5) days' written notice in the case of the termination of this Lease by City by reason of a breach in any provisions hereof.
- 14. If legal action is taken by either party hereto to enforce any of the provisions of this Lease, the prevailing party in any legal action shall be entitled to

recover from the other party all of its cost, including reasonable attorney's fees.

15. It is further agreed that no assent, expressed or implied, to any breach of any one or more of the covenants or agreements herein shall be deemed or taken to be a waiver of any succeeding or any other breach.
16. Lessee agrees to comply with all laws, ordinances, rules and regulations that may pertain or apply to the Leased Area and its use. In performing under the Lease, Lessee shall not discriminate against any worker, employee or job applicant, or any member of the public because of race, color, creed, religion, ancestry, national origin, sex, age, marital status, physical handicap, status or sexual orientation, family responsibility or political affiliation, or otherwise commit an unfair employment practice.
17. Lessee and City agree that all correspondence concerning the Lease shall be in writing and either hand delivered or mailed by first class certified mail to the following parties:

City of Grand Junction  
250 North 5<sup>th</sup> Street  
Grand Junction, Colorado 81501

Lessee:  
Rendezvous of Grand Junction, Ltd.  
317 Main St.  
Grand Junction, Co. 81501

CITY OF GRAND JUNCTION

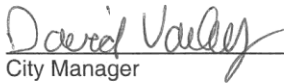
  
\_\_\_\_\_  
City Manager

LESSEE

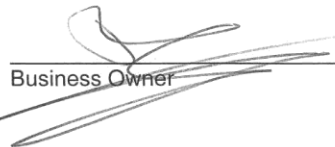
  
\_\_\_\_\_  
Business Owner

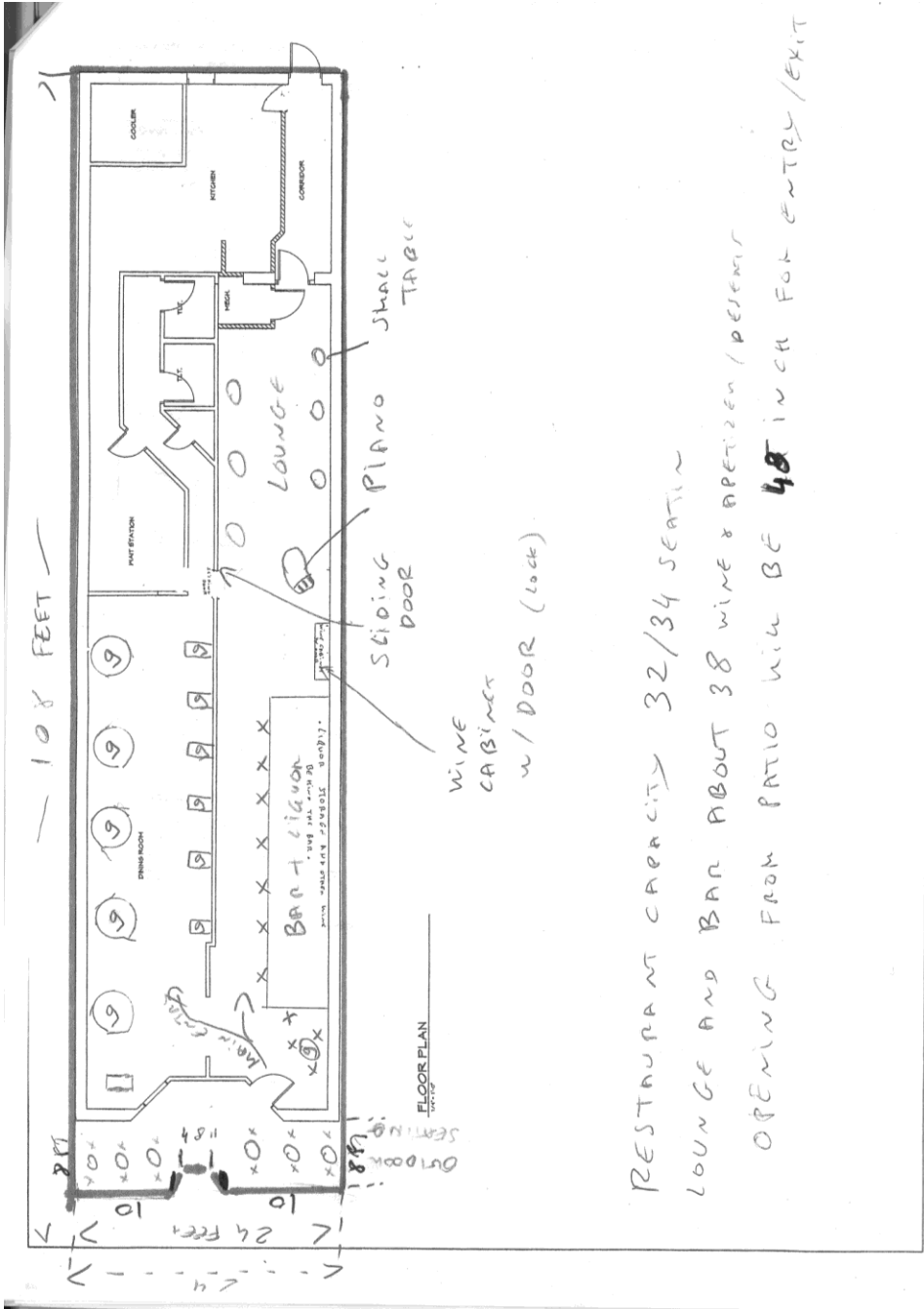

RESTAURANT CAPACITY 32/34 SEATING

LOUNGE AND BAR ABOUT 38 WINE & APETIZEN / DESERT

OPENING FROM PATIO WILL BE 48 INCH FOR ENTRY / EXIT

: W/ MODIFICATION.

4/25/05

I approve of Rendez-vous restaurant  
putting up a fence adjacent to ours  
at a 90° angle from our building.

*Paul*

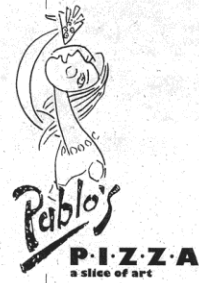

319 Main Street

Grand Junction

Colorado

81501

970.255.8879

[www.pablospizza.com](http://www.pablospizza.com)



**Frame  
Works  
& Gallery**

RECEIVED  
JAN 30 2007

1-19-07

To Whom it may Concern:

I AM AWARE OF THE CONSTRUCTION  
GOING ON NEXT DOOR AT "RENDEZVOUS"  
RESTAURANT. I APPROVE OF THIS  
REMODEL. I AM THE OWNER OF  
FRAME WORKS AND GALLERY AND OF  
THE REAL ESTATE AT 309 MAIN ST.

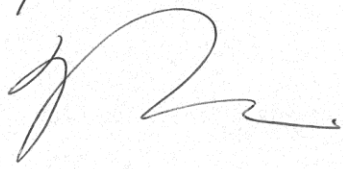
SINCERELY  
MICHAEL GIBBS  

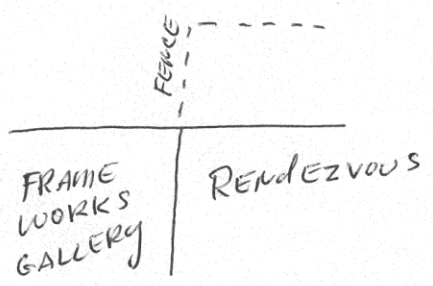

ALSO I AM AWARE OF THE  
CONSTRUCTION OF A ~~FENCE~~ FENCE OUT  
FRONT AT A 90° FROM PROP. LINE  
AS ABOVE,

**CERTIFICATE OF LIABILITY INSURANCE**

01/26/2007

This is not an insurance policy. This certificate is issued as a matter of information only and confers no rights upon the certificate holder. This certificate does not in any way amend, extend or alter the coverage provided by the policy listed below.

<b>Company Affording Coverage</b> Truck Insurance Exchange	<b>Policy Number</b> 045993066	<b>Effective</b> 04/01/2007	<b>Renewal</b> 04/01/2008
<b>Named Insured:</b> Rendez Vous of Grand Junction <b>DBA:</b> 315 and 317 Main Grand Junction, CO 81501		<b>Additional Insureds:</b> The City of Grand Junction and the Downtown Development Au	

**Coverages:**  
This is to certify that the policy for the above named insured has been issued to the insured named above for the policy period indicated, notwithstanding any requirement, term or condition of any contract or other document with respect to which this certificate may be issued or may pertain. The insurance afforded by the policy described herein is subject to all the terms, exclusions and conditions of such policy. Limits shown may have been reduced by paid claims.

Type of Insurance	Combined Limits of Liability
<b>Auto Liability</b> <input type="checkbox"/> Owned * <input type="checkbox"/> Hired <input type="checkbox"/> Non Owned <input type="checkbox"/> Employers Non-Owned Contingent Liability	Bodily Injury Each Person: Bodily Injury Each Occurrence: Property Damage Each Occurrence: Single Limit Liability:
<b>General Liability</b> <input checked="" type="checkbox"/> { M&C - OLT Owners & Contractors Contractual ** Elevators <input checked="" type="checkbox"/> Products and/or Completed Operations	Bodily Injury Each Person: Bodily Injury Each Occurrence: Annual Aggregate Products: Property Damage Each Occurrence: Prop. Dmg. Ann. Aggregate Products: Single Limit Liability Each Occurrence: \$1,000,000 Annual Aggregate: \$2,000,000 Liquor Liability:
<input type="checkbox"/> Cargo	Cargo Each Vehicle: Cargo Each Occurrence:

\* Owned Automobiles, if covered, are described on the attached list of vehicles unless the description has been waived.  
 \*\* Includes Goods or Products Warranty, Written Lease of Premises, Easement Agreement, Municipal Ordinance Agreement, Slidetrack Agreement, Elevator or Escalator Maintenance Agreement only, unless accompanied by specific endorsement providing additional Contractual Coverage.

**Cancellation:**  
Should this policy be cancelled prior to the expiration date, the issuing company will endeavor to mail 10 days written notice to the certificate holder named below, but failure to mail such notice shall impose no obligation or liability of any kind upon the company, its agents or representatives.

<b>Certificate Holder</b> The City of Grand Junction Colorado and the Downtown Development Authority	<b>Authorized Representative</b>  Agency: Richard L. Williams Insurance Agency Inc. Agent: Richard L. Williams 1605 Grand Avenue Glenwood Springs, CO 81601 Office: 970-945-0737 License:
--	--