

DATE SUBMITTED: 7-18-89

PERMIT # _____

FEE 5.00

FENCE PERMIT

GRAND JUNCTION PLANNING DEPARTMENT

BLDG ADDRESS: 2205 W. 22nd

TAX SCHEDULE #: 2945-121-18-021

PROPERTY OWNER: Security Trust Investments

PHONE: 1041 N 7th St. Grand Jct

CONTRACTOR: JFS fence Co. Inc.

PHONE: 243-2723

MATERIAL: Chain link

HEIGHT: 48"

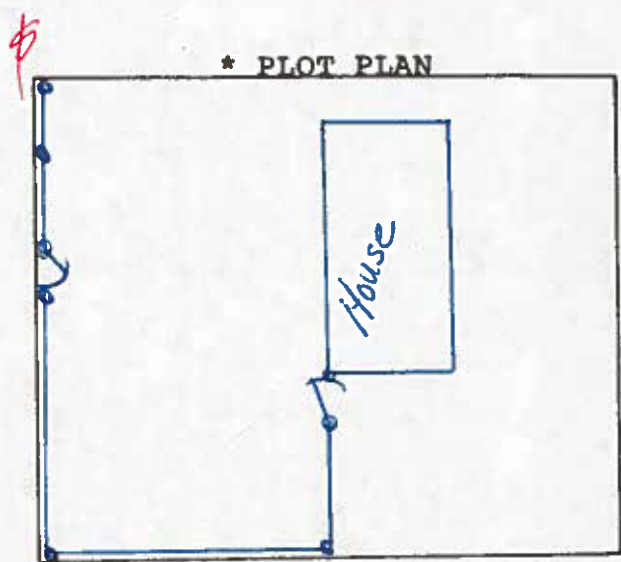

* PLOT PLAN

*Showing Property Line Dimensions, Easements, Streets, all Structures, and Setbacks from Property Lines.

FOR OFFICE USE ONLY

ZONE: RSF-8

SETBACKS: F PL S PL R PL

SPECIAL CONDITIONS: _____



FINAL PERMIT



WILL REQUIRE SEPARATE PERMIT FROM THE CITY/COUNTY BUILDING DEPARTMENT.

ANY MODIFICATION TO THIS APPROVED FENCE PERMIT MUST BE APPROVED, IN WRITING, BY THIS DEPARTMENT.

I HEREBY ACKNOWLEDGE THAT I HAVE READ THIS APPLICATION AND THE ABOVE IS CORRECT, AND I AGREE TO COMPLY WITH THE REQUIREMENTS ABOVE. FAILURE TO COMPLY SHALL RESULT IN LEGAL ACTION.

Howard Tan
SIGNATURE

APPROVED BY: Lind

DATE APPROVED: 7-21-89