

DATE SUBMITTED: 3/29/88

PERMIT # \_\_\_\_\_

FEE 5.00

# FENCE PERMIT

GRAND JUNCTION PLANNING DEPARTMENT

BLDG ADDRESS: 2641 TEXAS  
 TAX SCHEDULE #: 2945-124-09-001  
 PROPERTY OWNER: WAYNE A. HALSEY  
 PHONE: 242-9427  
 CONTRACTOR: SELF  
 PHONE: \_\_\_\_\_  
 MATERIAL: CHAIN LINK  
 HEIGHT: 40"

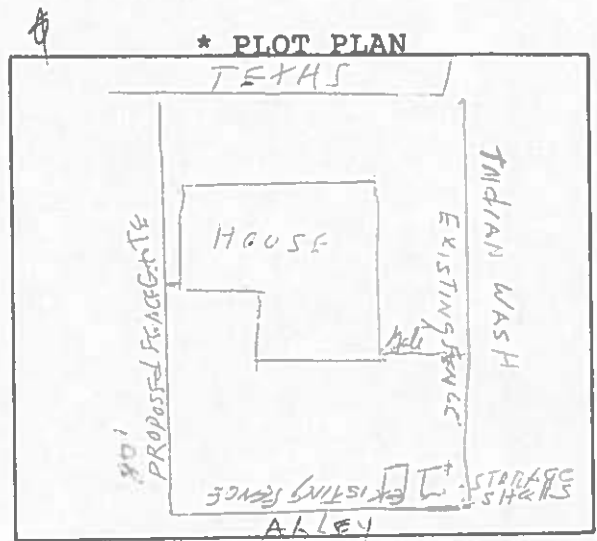

\*Showing Property Line Dimensions, Easements, Streets, all Structures, and Setbacks from Property Lines.

\*\*\*\*\*  
 FOR OFFICE USE ONLY

ZONE: RSF-8

SETBACKS: F property line S \_\_\_\_\_ R \_\_\_\_\_

SPECIAL CONDITIONS: \_\_\_\_\_

FINAL PERMIT

WILL REQUIRE SEPARATE PERMIT FROM THE CITY/COUNTY BUILDING DEPARTMENT.

\*\*\*\*\*  
 ANY MODIFICATION TO THIS APPROVED FENCE PERMIT MUST BE APPROVED, IN WRITING, BY THIS DEPARTMENT.

I HEREBY ACKNOWLEDGE THAT I HAVE READ THIS APPLICATION AND THE ABOVE IS CORRECT, AND I AGREE TO COMPLY WITH THE REQUIREMENTS ABOVE. FAILURE TO COMPLY SHALL RESULT IN LEGAL ACTION.

Wayne A. Halsey  
 SIGNATURE

APPROVED BY: Kathy Postma

DATE APPROVED: 3/29/88