

COLORADO CULTURAL RESOURCE SURVEY

Architectural Inventory Form

1 of 4

Official eligibility determination (OAH1403 use only)

Date _____ Initials _____

- Determined Eligible- NR
- Determined Not Eligible- NR
- Determined Eligible- SR
- Determined Not Eligible- SR
- Need Data
- Contributes to eligible NR District
- Noncontributing to eligible NR District

I. Identification

1. Resource number: 5ME.14736
2. Temporary resource number: 2055.SEV
3. County: Mesa
4. City: Grand Junction
5. Historic building name: n/a
6. Current building name: n/a
7. Building address: 2055 N. 7th Street
8. Owner name and address: Max Schmidt
2055 N 7th St Grand Junction, CO 81501-7419

II. Geographic Information

9. P.M. Ute Principal Meridian Township 1 South Range 1 West
SW 1/4 of NW 1/4 of SW 1/4 of NE 1/4 of section 11
10. UTM reference
Zone 1 2 ; 7 1 0 9 2 4 mE 4 3 2 9 2 1 0 mN
11. USGS quad name: Grand Junction Quadrangle
Year: 1962 rev.1973 Map scale: 7.5' X 15' *Attach photo copy of appropriate map section.*
12. Lot(s): 20 Block: 8
Addition: Bookcliff Park Year of Addition: 1946
13. Boundary Description and Justification: Legal description of the site is: Lot 20 Blk 8
Bookcliff Park
Assessors Office Parcel ID # 2945-111-05-001
This description was chosen as the most specific and customary description of the site.

III. Architectural Description

14. Building plan (footprint, shape): Irregular Plan
15. Dimensions in feet: Length 41' x Width 34'
16. Number of stories: 1
17. Primary external wall material(s) (enter no more than two): Synthetic Siding
18. Roof configuration: (enter no more than one): Hipped Roof
19. Primary external roof material (enter no more than one): Asphalt Roof
20. Special features (enter all that apply): Chimney

Resource Number: 5ME.14736
Temporary Resource Number: 2055.SEV

Architectural Inventory Form
(page 2 of 4)

21. General architectural description: This is a horizontally proportioned house comprised of several additive volumes. The main section has a low pitched hipped roof with a ridge running north/south. The principal façade faces east and has a deep overhang. The entry door is located off center to the north and has a pair of large fixed windows to the left. A single fixed window sits to the right, on the corner of the main façade. A band of stone runs across the façade and engages the windows and door; it wraps the corners and runs along the sides as well. A smaller picture window, flanked by casements sits along the remainder of the wall to the south. A large rectangular ashlar stone chimney is applied to the north wall and runs through the overhang to the height of the main ridge. A picture window similar to the one on the east side is located between the corner and the chimney. The entry door has a set of concrete steps runs from the south to a concrete landing. A decorative metal support runs from the landing to the underside of the overhang. A similar support is located on the southeast corner of the roof. A hipped roof addition extends off the south side, and another extends off the rear.
22. Architectural style/building type: Ranch Type
23. Landscaping or special setting features: The house sits on a corner lot with several large trees and shrubs. A driveway runs to the house on the south side; otherwise the yard is predominantly lawn.
24. Associated buildings, features, or objects: A garage sits at the rear of the site.

IV. Architectural History

25. Date of Construction: Estimate: 1949 Actual: _____
Source of information: Mesa County Assessors Office
26. Architect: unknown
Source of information: _____
27. Builder/Contractor: unknown
Source of information: _____
28. Original owner: Edward W. Albertson
Source of information: 1951 Polk Directory
29. Construction history (include description and dates of major additions, alterations, or demolitions): Possible window alterations, additions to the side and rear, alterations to siding materials; dates unknown.
30. Original location Moved Date of move(s): _____

V. Historical Associations

31. Original use(s): Domestic, Single Dwelling
32. Intermediate use(s): _____
33. Current use(s): Domestic, Single Dwelling

Resource Number: 5ME.14736
Temporary Resource Number: 2055.SEV

Architectural Inventory Form
(page 3 of 4)

34. Site type(s): Residential Neighborhood
35. Historical background: Edward W. Albertson is shown as owner in the directories of 1951, 1955, 1956 and 1957. It is also the location of Albertson's Floor Covering Installation. This building is part of Bookcliff Park developed in 1946. The owners were Gertrude B. Smith, Claude D. Smith later the U. S. Bank of Grand Junction, and Thomas L. Brownson, Mabel L. Brownson, Bruce Brownson and Mary F. Brownson.
36. Sources of information: Mesa County Assessors Office; Museum of Western Colorado Archives; Polk Directories 1951, 1955, 1956, 1957

VI. Significance

37. Local landmark designation: Yes No Date of designation: _____
Designating authority: _____
38. Applicable National Register Criteria:
 A. Associated with events that have made a significant contribution to the broad pattern of our history;
 B. Associated with the lives of persons significant in our past;
 C. Embodies the distinctive characteristics of a type, period, or method of construction, or represents the work of a master, or that possess high artistic values, or represents a significant and distinguishable entity whose components may lack individual distinction; or
 D. Has yielded, or may be likely to yield, information important in history or prehistory.
 Qualifies under Criteria Considerations A through G (see Manual)
 Does not meet any of the above National Register criteria
39. Area(s) of significance: Architecture, Community Development and Planning
40. Period of significance: 1949; 1943 to 1957 Uranium Boom
41. Level of significance: National State Local
42. Statement of significance: The development in this area is a direct result of the nation's involvement in WWII and the drive for the development of nuclear weapons. The discovery of significant sources of Uranium in the region initiated development in Grand Junction that supported both the mining of the materials and the administration of programs related to the development of weapons. The building types, materials and neighborhood layout are all indicative of the national trends which were driven by the proliferation of the automobile and the enormous demand for single family homes. House designs departed from the romantic and revival styles that were prevalent in the earlier part of the 20th century and took on a California inspired design that was characterized by simple horizontally proportioned forms. Houses were typically mass produced on previously undeveloped tracts of land at the periphery of earlier

Resource Number: 5ME.14736
Temporary Resource Number: 2055.SEV

Architectural Inventory Form
(page 4 of 4)

development. These groups of houses were typically based on one or two plan types with a limited number of roof and exterior finish variations, further reinforcing the characteristics of mass production. In this particular subdivision there are examples of both repetitive house types and more high style individualized houses. The curvilinear street layout is characteristic of national planning trends and is unusual in this community, where new development tended to extend the existing street grid.

43. Assessment of historic physical integrity related to significance: Alterations have had a serious impact on the integrity of the house. Additions on the rear have changed the scale of the house and window alterations have changed original character defining features. While the house continues to convey some of the original neighborhood character, alterations have added new elements.

VII. National Register Eligibility Assessment

44. National Register eligibility field assessment:

Eligible Not Eligible Need Data

45. Is there National Register district potential? Yes No

Discuss: The Bookcliff Park Subdivision lies on the periphery of the historic city center and was originally established by single group of investors. The sites were built out to accommodate the rapid growth associated with the Uranium Boom over a short period of time. The architectural styles present in the area represent a significant concentration and continuity of dwellings and a subtle transition of styles over the building period. Few intrusions have been made into the original neighborhood and it retains a high level of integrity.

If there is National Register district potential, is this building: Contributing
Noncontributing

46. If the building is in existing National Register district, is it: Contributing
Noncontributing

VIII. Recording Information

47. Photograph numbers: Roll # 10 Frame # 2

Negatives filed at: City of Grand Junction Planning Dept.

48. Report title: Grand Junction Phase 3 Survey 49. Date(s): March 2005

50. Recorder(s): Suzannah Reid, Patrick Duffield and Lydia Herron

51. Organization: Reid Architects, Inc.

52. Address: PO Box 1303 Aspen, Colorado 81612

53. Phone number(s): 970 920 9225

NOTE: Please attach a sketch map, a photocopy of the USGS quad. map indicating resource location, and photographs.

Colorado Historical Society - Office of Archaeology & Historic Preservation
1300 Broadway, Denver, CO 80203 (303) 866-3395

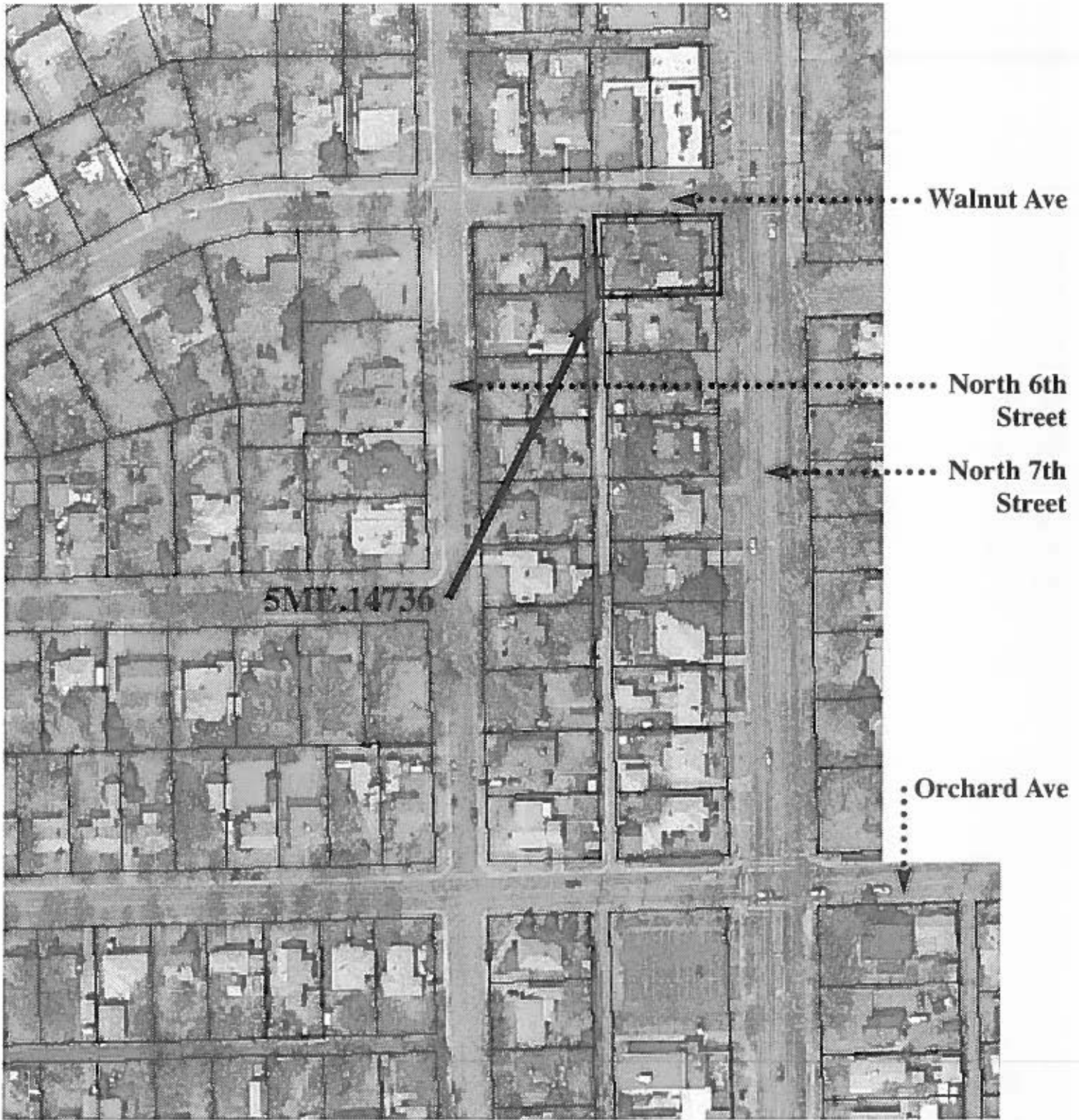

2055 N. 7th Street



North

Grand Junction, Colorado
image from 2002 aerial map

City of Grand Junction • Phase Three Survey
2004

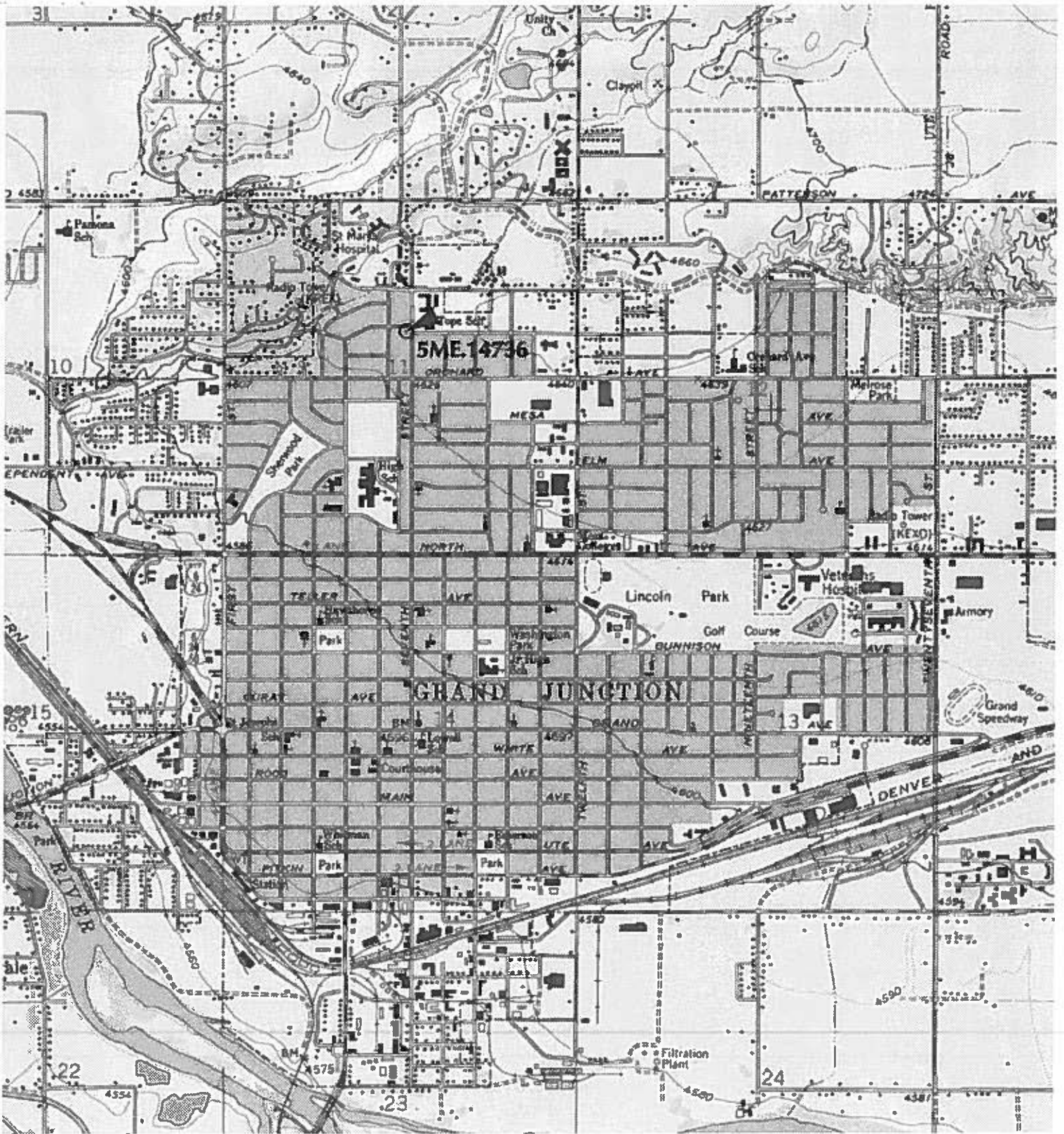

TN * MN
11 1/2°



Map created with TOPOI® ©2003 National Geographic (www.nationalgeographic.com/topo)

GRAND JUNCTION, COLORADO

Phase Three Historic Survey
2004



5ME.14736

2055 N. 7th Street

Roll # 10 Frame # 2

Looking west

Grand Junction, Mesa County, CO

WHF BA010A1X0N NNN 0 5649 002912

003

sharp

54617