

COLORADO CULTURAL RESOURCE SURVEY

Architectural Inventory Form

1 of 4

Official eligibility determination
(OAHP use only)

Date _____ Initials _____

- Determined Eligible- NR
- Determined Not Eligible- NR
- Determined Eligible- SR
- Determined Not Eligible- SR
- Need Data
- Contributes to eligible NR District
- Noncontributing to eligible NR District

I. Identification

1. Resource number: 5ME.14869
2. Temporary resource number: 580.HAL
3. County: Mesa
4. City: Grand Junction
5. Historic building name: n/a
6. Current building name: n/a
7. Building address: 580 Hall Ave
8. Owner name and address: Yoleta Joy Braden
580 Hall Ave Grand Junction, CO 81501-2138

II. Geographic Information

9. P.M. Ute Principal Meridian Township 1 South Range 1 West
NE 1/4 of NE 1/4 of NE 1/4 of SW 1/4 of section 11
10. UTM reference
Zone 1 2; 7 1 0 8 3 3 mE 4 3 2 8 9 1 3 mN
11. USGS quad name: Grand Junction Quadrangle
Year: 1962 rev. 1973 Map scale: 7.5' X 15' *Attach photo copy of appropriate map section.*
12. Lot(s): 10 Block: 2
Addition: High School Addition Year of Addition: 1946
13. Boundary Description and Justification: Legal description of the site is: Lot 10 Blk 2 High School Addition
Assessors Office Parcel ID # 2945-113-10-010
This description was chosen as the most specific and customary description of the site.

III. Architectural Description

14. Building plan (footprint, shape): Irregular Plan
15. Dimensions in feet: Length 56' x Width 40'
16. Number of stories: 1
17. Primary external wall material(s) (enter no more than two): Brick
18. Roof configuration: (enter no more than one): Side Gabled Roof
19. Primary external roof material (enter no more than one): Asphalt Roof
20. Special features (enter all that apply): Carport, Chimney

Resource Number: 5ME.14869
Temporary Resource Number: 580.HAL

Architectural Inventory Form
(page 2 of 4)

21. General architectural description: This is a simple wood frame house with a low pitched side gable roof. The main ridge runs east/west and the principal façade faces south. The entry door is located off center to the left and a large picture window, flanked by casements, is generally centered on the remaining wall to the left. Two smaller picture windows, flanked by casements, are located to either end of the remaining wall to the right. A rectangular brick chimney is applied to the west façade near the south wall. A set of concrete steps run to the landing in front of the door. The house sits on a concrete foundation with several basement windows around the perimeter. An addition to the rear of the house has a low pitched gable and a carport on the east side.
22. Architectural style/building type: Ranch Type
23. Landscaping or special setting features: Several trees are located on this corner lot. Some shrubs and planting beds area located along the front, otherwise the yard is predominantly lawn. The driveway runs off the side street at the rear.
24. Associated buildings, features, or objects: Small sheds at the rear of the site.

IV. Architectural History

25. Date of Construction: Estimate: 1955 Actual: _____
Source of information: Mesa County Assessors Office
26. Architect: unknown
Source of information: _____
27. Builder/Contractor: unknown
Source of information: _____
28. Original owner: unknown
Source of information: _____
29. Construction history (include description and dates of major additions, alterations, or demolitions): Additions on rear; dates unknown
30. Original location Moved _____ Date of move(s): _____

V. Historical Associations

31. Original use(s): Domestic, Single Dwelling
32. Intermediate use(s): _____
33. Current use(s): Domestic, Single Dwelling
34. Site type(s): Residential Neighborhood

Resource Number: 5ME.14869
Temporary Resource Number: 580.HAL

Architectural Inventory Form
(page 3 of 4)

35. Historical background: D. K. Gibson is shown as the occupant in the 1956 directory. This building is part of the High School Addition established in 1946. The owners were School District No. 1 of Mesa County, John F. Shafroth, Jr., Morrison Shafroth, Will Shafroth, and Platt Rogers (Trustee). The present Grand Junction High School was built in 1955 on the largest block.
36. Sources of information: Mesa County Assessors Office; Museum of Western Colorado Archives; Polk Directories 1955, 1956, 1957

VI. Significance

37. Local landmark designation: Yes No Date of designation: _____
Designating authority: _____

38. Applicable National Register Criteria:

- A. Associated with events that have made a significant contribution to the broad pattern of our history;
- B. Associated with the lives of persons significant in our past;
- C. Embodies the distinctive characteristics of a type, period, or method of construction, or represents the work of a master, or that possess high artistic values, or represents a significant and distinguishable entity whose components may lack individual distinction; or
- D. Has yielded, or may be likely to yield, information important in history or prehistory.
- Qualifies under Criteria Considerations A through G (see Manual)
- Does not meet any of the above National Register criteria

39. Area(s) of significance: Architecture, Community Development and Planning

40. Period of significance: 1955; 1943 to 1957 Uranium Boom

41. Level of significance: National State Local

42. Statement of significance: The development in this area is a direct result of the nation's involvement in WWII and the drive for the development of nuclear weapons. The discovery of significant sources of Uranium in the region initiated development in Grand Junction that supported both the mining of the materials and the administration of programs related to the development of weapons. The building types, materials and neighborhood layout are all indicative of the national trends which were driven by the proliferation of the automobile and the enormous demand for single family homes. House designs departed from the romantic and revival styles that were prevalent in the earlier part of the 20th century and took on a California inspired design that was characterized by simple horizontally proportioned forms. Houses were typically mass produced on previously undeveloped tracts of land at the periphery of earlier

Resource Number: 5ME.14869
Temporary Resource Number: 580.HAL

Architectural Inventory Form
(page 4 of 4)

development. These groups of houses were typically based on one or two plan types with a limited number of roof and exterior finish variations, further reinforcing the characteristics of mass production.

43. Assessment of historic physical integrity related to significance: Additions have had a moderate impact on the integrity.

VII. National Register Eligibility Assessment

44. National Register eligibility field assessment:

Eligible Not Eligible Need Data

45. Is there National Register district potential? Yes No Discuss: _____

If there is National Register district potential, is this building: Contributing _____

Noncontributing _____

46. If the building is in existing National Register district, is it: Contributing _____

Noncontributing _____

VIII. Recording Information

47. Photograph numbers: Roll # 14 Frame # 6

Negatives filed at: City of Grand Junction Planning Dept.

48. Report title: Grand Junction Phase 3 Survey 49. Date(s): March 2005

50. Recorder(s): Suzannah Reid, Patrick Duffield and Lydia Herron

51. Organization: Reid Architects, Inc.

52. Address: PO Box 1303 Aspen, Colorado 81612

53. Phone number(s): 970 920 9225

NOTE: Please attach a sketch map, a photocopy of the USGS quad. map indicating resource location, and photographs.

Colorado Historical Society - Office of Archaeology & Historic Preservation
1300 Broadway, Denver, CO 80203 (303) 866-3395

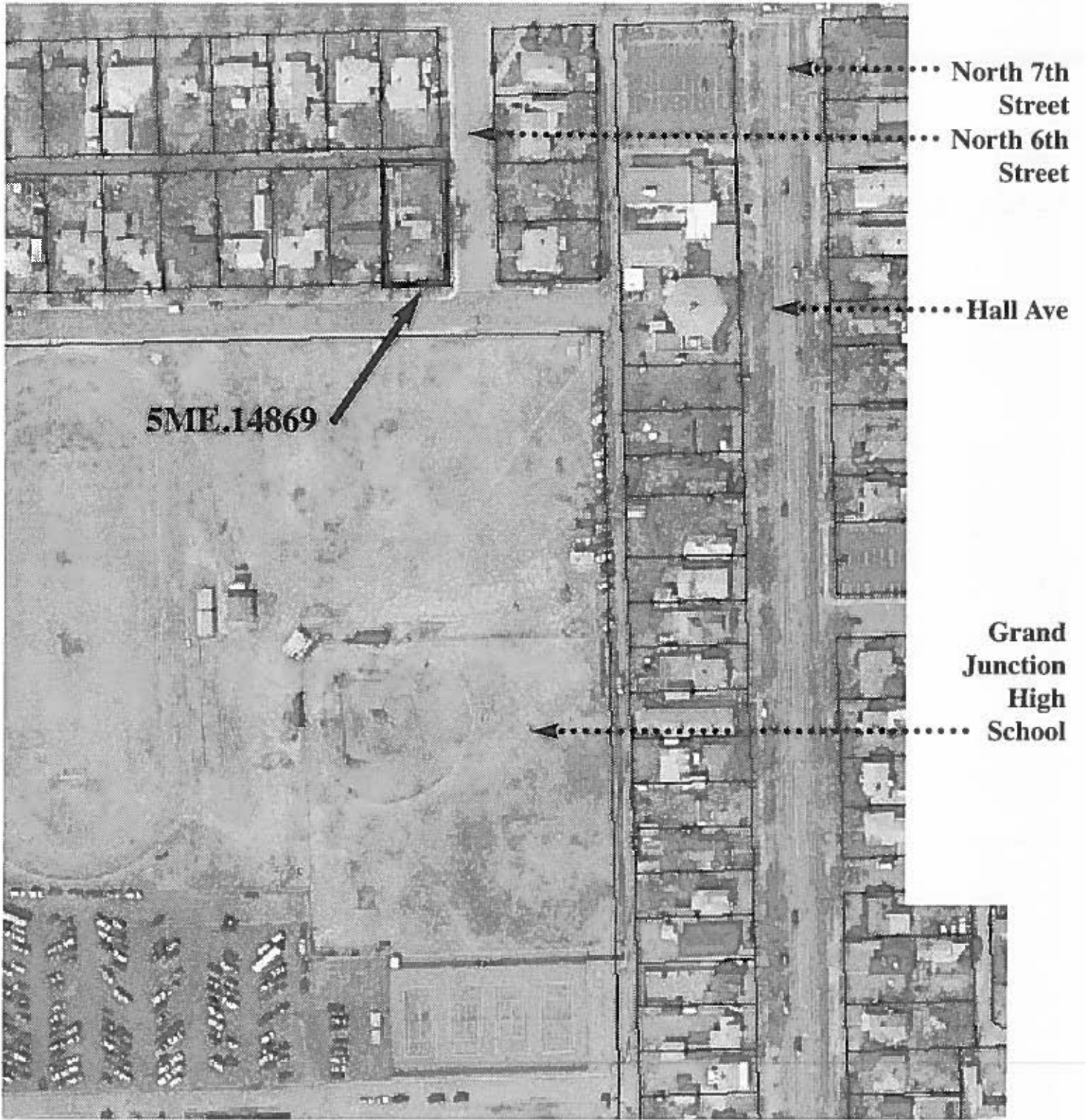

580 Hall Ave.



North

Grand Junction, Colorado
image from 2002 aerial map

City of Grand Junction • Phase Three Survey
2004

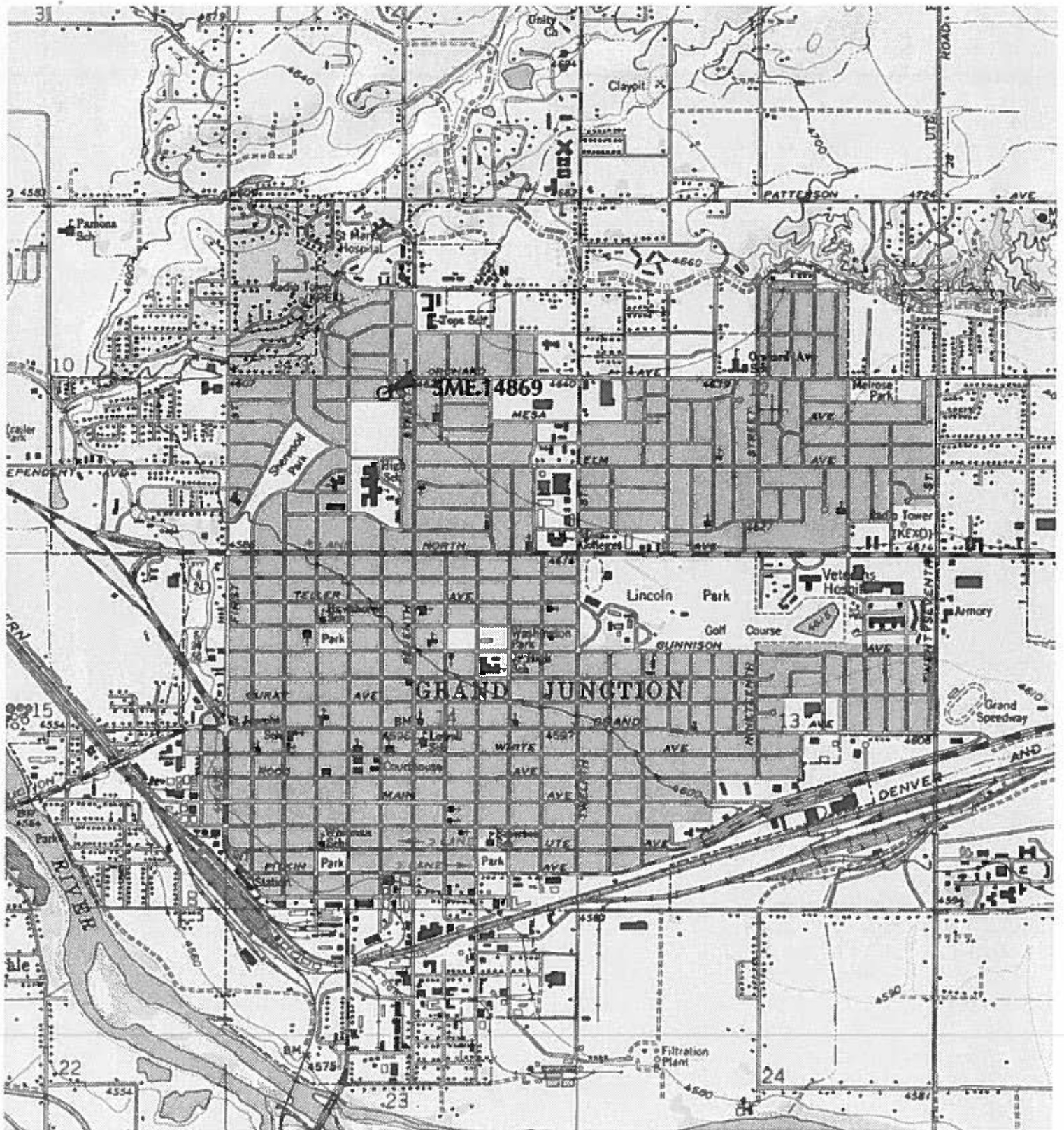

TN 11 1/2° MN
11 1/2°



Map created with TOPO!® ©2003 National Geographic (www.nationalgeographic.com/topo)

GRAND JUNCTION, COLORADO

Phase Three Historic Survey

2004



5ME.14869

580 Hall Ave

Roll # 14 Frame # 6

Looking north

Grand Junction, Mesa County, CO

WHF BA010A1X0N NNN 0 5884 002929

006

sharp

57978