

Architectural Inventory Form

I of 4

Official eligibility determination (OAHP use only)

- Date _____ Initials _____
- Determined Eligible- NR
 Determined Not Eligible- NR
 Determined Eligible- SR
 Determined Not Eligible- SR
 Need Data
 Contributes to eligible NR District
 Noncontributing to eligible NR District

I. Identification

1. Resource number: 5ME.14865
2. Temporary resource number: 520.HAL
3. County: Mesa
4. City: Grand Junction
5. Historic building name: n/a
6. Current building name: n/a
7. Building address: 520 Hall Ave
8. Owner name and address: Charlotte A Bullock
520 Hall Ave Grand Junction, CO 81501-2138

II. Geographic Information

9. P.M. Ute Principal Meridian Township 1 South Range 1 West
NW 1/4 of NE 1/4 of NE 1/4 of SW 1/4 of section 11
10. UTM reference
Zone 1 2; 7 1 0 7 2 0 mE 4 3 2 8 9 1 0 mN
11. USGS quad name: Grand Junction Quadrangle
Year: 1962 rev.1973 Map scale: 7.5' X 15' *Attach photo copy of appropriate map section.*
12. Lot(s): 16 Block: 2
Addition: High School Addition Year of Addition: 1946
13. Boundary Description and Justification: Legal description of the site is: Lot 16 Blk 2 High School Addition
Assessors Office Parcel ID # 2945-113-10-016
This description was chosen as the most specific and customary description of the site.

III. Architectural Description

14. Building plan (footprint, shape): Irregular Plan
15. Dimensions in feet: Length 44' x Width 26'
16. Number of stories: 1
17. Primary external wall material(s) (enter no more than two): Synthetic
18. Roof configuration: (enter no more than one): Hipped Roof
19. Primary external roof material (enter no more than one): Asphalt Roof
20. Special features (enter all that apply): Carport

Resource Number: 5ME.14865
Temporary Resource Number: 520.HAL

Architectural Inventory Form
(page 2 of 4)

21. General architectural description: This is a simple wood frame house with a moderately pitched hipped roof. The short ridge runs east/west and the principal façade faces south. A hipped roof volume projects off the right side of the main volume and shares its east wall and roof plane. The south west corner of the projection is recessed back to the main wall and the entry sits at the back of the recess. A large picture window, flanked by double hungs, is centered on the remaining wall of the projecting volume. The corner of the hipped roof that overhangs the recess is supported by a decorative metal support. To the left of the door, a pair of double hung windows is centered on the remaining wall plane. A carport extends off the east side of the main hip, and shares the north roof plane with the main volume.
22. Architectural style/building type: Ranch Type
23. Landscaping or special setting features: Several trees and shrubs front the house and fill the front and side yards. The driveway runs to the carport on the eastside and the remainder of the yard is lawn.
24. Associated buildings, features, or objects: A gable roofed garage is located behind the carport.

IV. Architectural History

25. Date of Construction: Estimate: 1954 Actual: _____
Source of information: Mesa County Assessors Office
26. Architect: unknown
Source of information: _____
27. Builder/Contractor: unknown
Source of information: _____
28. Original owner: unknown
Source of information: _____
29. Construction history (include description and dates of major additions, alterations, or demolitions): Small additions to rear, possible alterations to the carport; possible window replacement, siding replacement; dates unknown.
30. Original location Moved _____ Date of move(s): _____

V. Historical Associations

31. Original use(s): Domestic, Single Dwelling
32. Intermediate use(s): _____
33. Current use(s): Domestic, Single Dwelling
34. Site type(s): Residential Neighborhood

Resource Number: 5ME.14865
Temporary Resource Number: 520.HAL

Architectural Inventory Form
(page 3 of 4)

35. Historical background: Virginia L. VanCleeve is shown as the owner in the directory of 1957. This is the first instance of this address in the available directories. This building is part of the High School Addition established in 1946. The owners were School District No. 1 of Mesa County, John F. Shafroth, Jr., Morrison Shafroth, Will Shafroth, and Platt Rogers (Trustee). The present Grand Junction High School was built in 1955 on the largest block.
36. Sources of information: Mesa County Assessors Office; Museum of Western Colorado Archives; Polk Directories 1955, 1956, 1957

VI. Significance

37. Local landmark designation: Yes No Date of designation: _____
Designating authority: _____

38. Applicable National Register Criteria:

- A. Associated with events that have made a significant contribution to the broad pattern of our history;
- B. Associated with the lives of persons significant in our past;
- C. Embodies the distinctive characteristics of a type, period, or method of construction, or represents the work of a master, or that possess high artistic values, or represents a significant and distinguishable entity whose components may lack individual distinction; or
- D. Has yielded, or may be likely to yield, information important in history or prehistory.
- Qualifies under Criteria Considerations A through G (see Manual)
- Does not meet any of the above National Register criteria

39. Area(s) of significance: Architecture, Community Development and Planning

40. Period of significance: 1954; 1943 to 1957 Uranium Boom

41. Level of significance: National State Local

42. Statement of significance: The development in this area is a direct result of the nation's involvement in WWII and the drive for the development of nuclear weapons. The discovery of significant sources of Uranium in the region initiated development in Grand Junction that supported both the mining of the materials and the administration of programs related to the development of weapons. The building types, materials and neighborhood layout are all indicative of the national trends which were driven by the proliferation of the automobile and the enormous demand for single family homes. House designs departed from the romantic and revival styles that were prevalent in the earlier part of the 20th century and took on a California inspired design that was characterized by simple horizontally proportioned forms. Houses were typically mass

Resource Number: 5ME.14865
Temporary Resource Number: 520.HAL

Architectural Inventory Form
(page 4 of 4)

produced on previously undeveloped tracts of land at the periphery of earlier development. These groups of houses were typically based on one or two plan types with a limited number of roof and exterior finish variations, further reinforcing the characteristics of mass production.

43. Assessment of historic physical integrity related to significance: Alterations have moderately impacted the integrity of the house.

VII. National Register Eligibility Assessment

44. National Register eligibility field assessment:

Eligible Not Eligible Need Data

45. Is there National Register district potential? Yes No Discuss: _____

If there is National Register district potential, is this building: Contributing _____

Noncontributing _____

46. If the building is in existing National Register district, is it: Contributing _____

Noncontributing _____

VIII. Recording Information

47. Photograph numbers: Roll # 14 Frame # 2

Negatives filed at: City of Grand Junction Planning Dept.

48. Report title: Grand Junction Phase 3 Survey 49. Date(s): March 2005

50. Recorder(s): Suzannah Reid, Patrick Duffield and Lydia Herron

51. Organization: Reid Architects, Inc.

52. Address: PO Box 1303 Aspen, Colorado 81612

53. Phone number(s): 970 920 9225

NOTE: Please attach a sketch map, a photocopy of the USGS quad. map indicating resource location, and photographs.

Colorado Historical Society - Office of Archaeology & Historic Preservation
1300 Broadway, Denver, CO 80203 (303) 866-3395

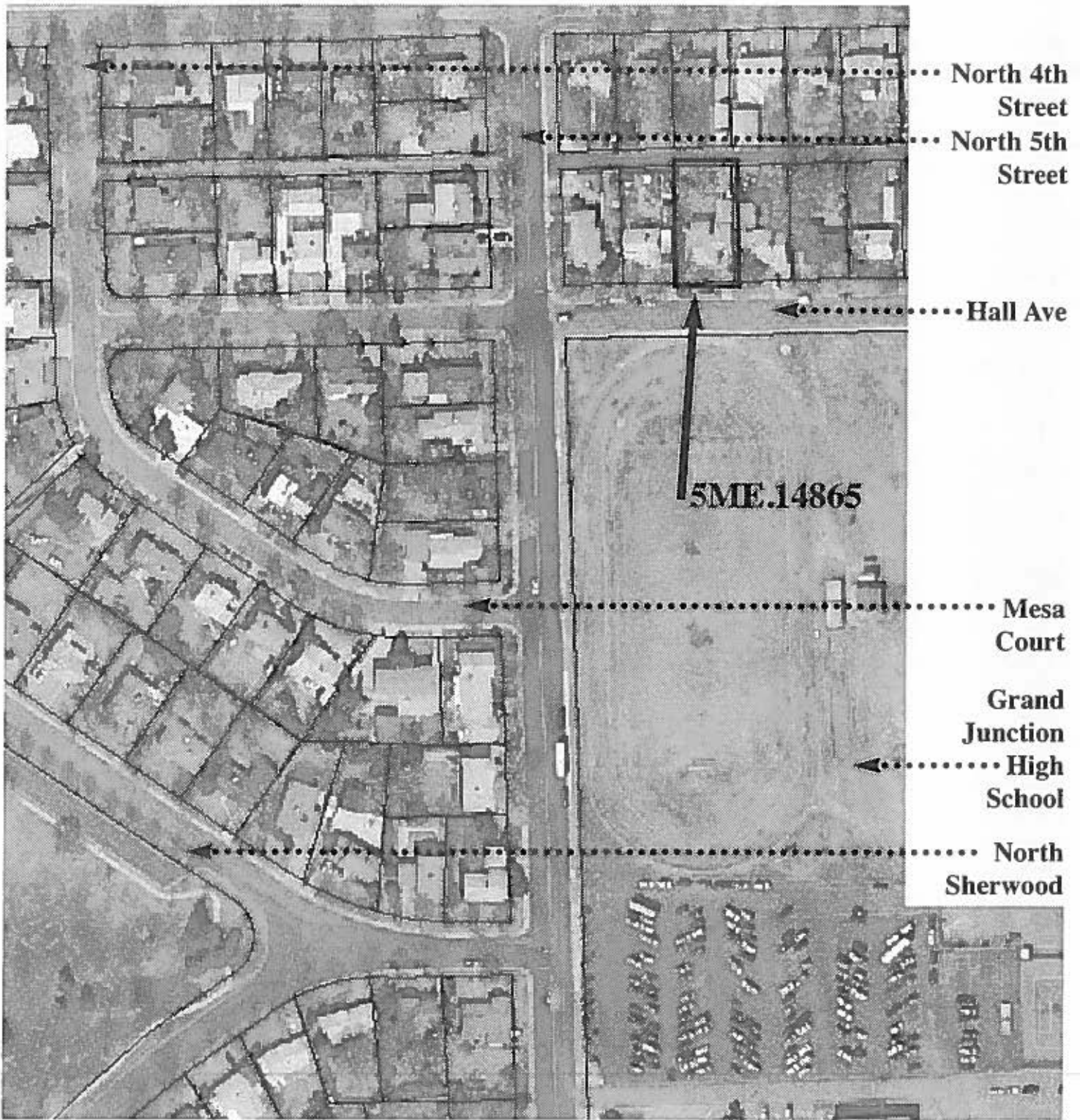

520 Hall Ave.



North

Grand Junction, Colorado
image from 2002 aerial map

City of Grand Junction • Phase Three Survey
2004

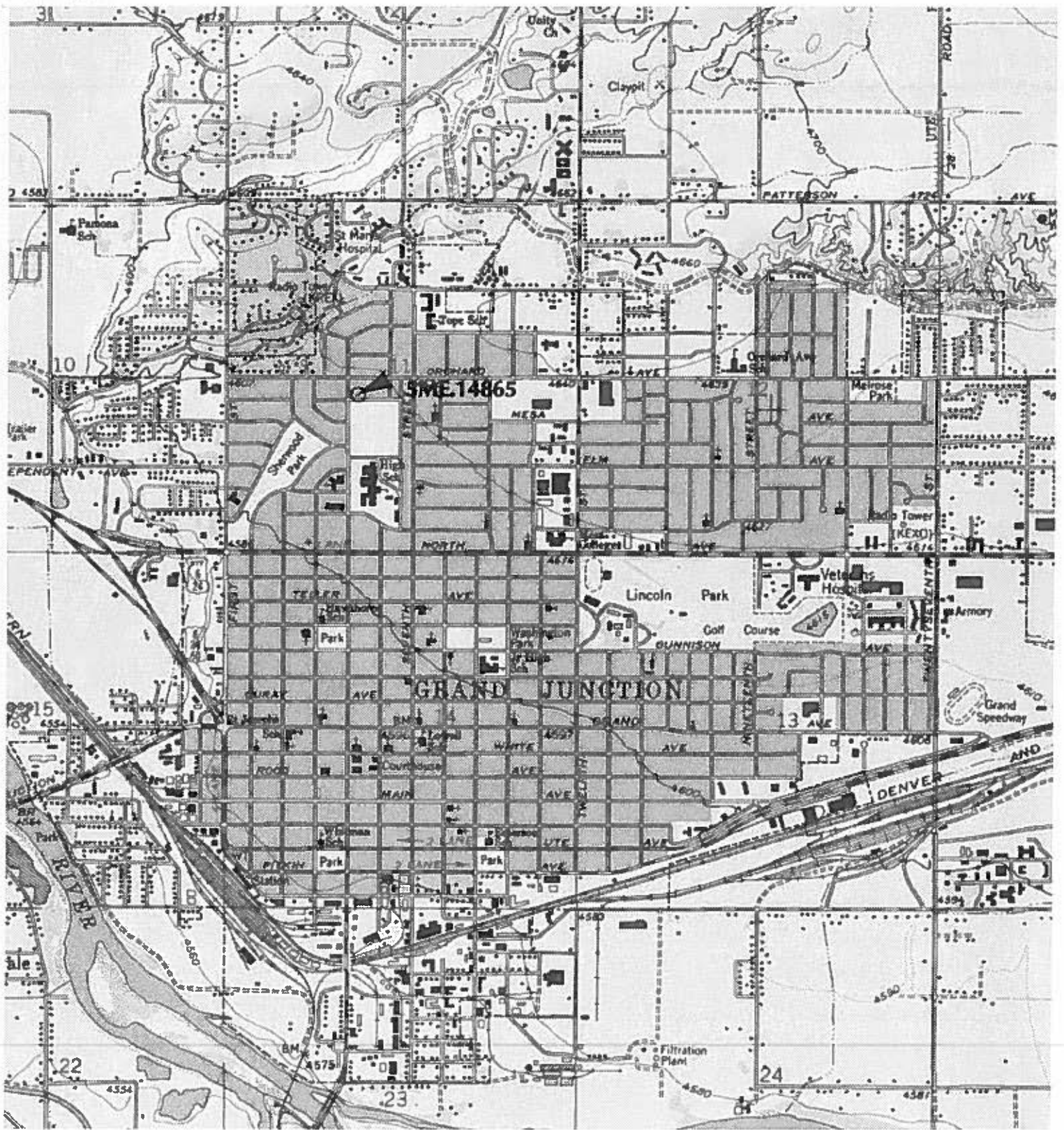

TN * MN
11 1/2°



Map created with TOPO! © 2003 National Geographic (www.nationalgeographic.com/topo)

GRAND JUNCTION, COLORADO

Phase Three Historic Survey

2004



5ME.14865

520 Hall Ave

Roll # 14 Frame # 2

Looking north

Grand Junction, Mesa County, CO

WHF BA010A1X0N NNN 0 5884 002929

002

share

57974