

Architectural Inventory Form

1 of 1

Official eligibility determination (OAHP use only)

Date _____ Initials _____

- Determined Eligible- NR
- Determined Not Eligible- NR
- Determined Eligible- SR
- Determined Not Eligible- SR
- Need Data
- Contributes to eligible NR District
- Noncontributing to eligible NR District

I. Identification

1. Resource number: 5ME.14650
2. Temporary resource number: 1333.HAL
3. County: Mesa
4. City: Grand Junction
5. Historic building name: n/a
6. Current building name: n/a
7. Building address: 1333 Hall Ave.
8. Owner name and address: George A Theisen
1333 Hall Ave Grand Junction, CO 81501-6321

II. Geographic Information

9. P.M. Ute Principal Meridian Township 1 South Range 1 West
SW 1/4 of NE 1/4 of NW 1/4 of SW 1/4 of section 12
10. UTM reference
Zone 1 2 ; 7 1 1 9 2 7 mE 4 3 2 8 9 0 4 mN
11. USGS quad name: Grand Junction Quadrangle
Year: 1962 rev.1973 Map scale: 7.5' X 15' *Attach photo copy of appropriate map section.*
12. Lot(s): 1 & 2 Block: 3
Addition: Eastholme-in-Grandview Year of Addition: 1950
13. Boundary Description and Justification: Legal description of the site is: Lot 1 + W 15.5ft
Of Lot 2 Blk 3 Eastholme-In-Grandview Subdivision
Assessors Office Parcel ID # 2945-123-04-007
This description was chosen as the most specific and customary description of the site.

III. Architectural Description

14. Building plan (footprint, shape): Rectangular Plan
15. Dimensions in feet: Length 28' x Width 50'
16. Number of stories: 1
17. Primary external wall material(s) (enter no more than two): Brick
18. Roof configuration: (enter no more than one): Side-gable Roof
19. Primary external roof material (enter no more than one): Asphalt Roof
20. Special features (enter all that apply): Chimney

Resource Number: 5ME.14650
Temporary Resource Number: 1333.HAL

Architectural Inventory Form
(page 2 of 4)

21. General architectural description: The house is a simple rectangular masonry house with a moderately pitched side gable roof. The ridge runs east/west and the principal façade faces north. The roof plane steps forward slightly over approximately half of the front façade beginning at the right side of the front entry, creating a deep overhang. The front entry is generally centered on the façade with a large picture window, flanked by double hungs, on the left side, and another picture window group is further to the left. On the right side is a single double hung, then a pair of double hungs at the far corner. There are two similar windows on the west side. A brick planter runs along the principal façade from the west end to the concrete entry steps and landing. The house sits on a concrete base with small basement windows at locations the same as the first level. The gable ends are infilled with vertical wood siding. A wood trim board runs the length of the façade at the window heads, separating the brick field from the soffit. A tall fence creates a sheltered area on the west end of the house. A metal chimney extends up from the east end near the ridge line.
22. Architectural style/building type: Ranch Type
23. Landscaping or special setting features: Site is primarily lawn with several young trees and additional plantings around the steps and front of building.
24. Associated buildings, features, or objects: A rectangular garage building is located at the rear of the property.

IV. Architectural History

25. Date of Construction: Estimate: 1951 Actual: _____
Source of information: Mesa County Assessors Office
26. Architect: unknown
Source of information: _____
27. Builder/Contractor: unknown
Source of information: _____
28. Original owner: Joseph G. Merrill
Source of information: 1951 Polk directory
29. Construction history (include description and dates of major additions, alterations, or demolitions): Original garage area has been infilled and planter added; date unknown.
30. Original location Moved _____ Date of move(s): _____

V. Historical Associations

31. Original use(s): Domestic, Single Dwelling
32. Intermediate use(s): _____

Resource Number: 5ME.14650
Temporary Resource Number: 1333.HAL

Architectural Inventory Form
(page 3 of 4)

33. Current use(s): Domestic, Single Dwelling
34. Site type(s): Residential Neighborhood
35. Historical background: Joseph G. Merrill is shown as the owner in the 1951, 1955 and 1956 directories. This building is part of Eastholme-in-Grandview Subdivision. This part of the larger Grandview Subdivision was owned by Eugene and Annabelle Helms, Richard and Ella Mae Bouman, Coe Van Deren, and John and Ruth Dyer and developed in 1950.
36. Sources of information: Mesa County Assessors Office; Museum of Western Colorado Archives; Polk Directories 1951, 1955, 1956, 1957

VI. Significance

37. Local landmark designation: Yes No Date of designation: _____
Designating authority: _____
38. Applicable National Register Criteria:
- A. Associated with events that have made a significant contribution to the broad pattern of our history;
- B. Associated with the lives of persons significant in our past;
- C. Embodies the distinctive characteristics of a type, period, or method of construction, or represents the work of a master, or that possess high artistic values, or represents a significant and distinguishable entity whose components may lack individual distinction; or
- D. Has yielded, or may be likely to yield, information important in history or prehistory.
- Qualifies under Criteria Considerations A through G (see Manual)
- Does not meet any of the above National Register criteria
39. Area(s) of significance: Architecture, Community Development and Planning
40. Period of significance: 1951; 1943 to 1957 Uranium Boom
41. Level of significance: National State Local
42. Statement of significance: The development in this area is a direct result of the nation's involvement in WWII and the drive for the development of nuclear weapons. The discovery of significant sources of Uranium in the region initiated development in Grand Junction that supported both the mining of the materials and the administration of programs related to the development of weapons. The building types, materials and neighborhood layout are all indicative of the national trends which were driven by the proliferation of the automobile and the enormous demand for single family homes. House designs departed from the romantic and revival styles that were prevalent in the earlier part of the 20th century and took on a California inspired design that was

Resource Number: 5ME.14650
Temporary Resource Number: 1333.HAL

Architectural Inventory Form
(page 4 of 4)

characterized by simple horizontally proportioned forms. Houses were typically mass produced on previously undeveloped tracts of land at the periphery of earlier development. These groups of houses were typically based on one or two plan types with a limited number of roof and exterior finish variations, further reinforcing the characteristics of mass production.

43. Assessment of historic physical integrity related to significance: The loss of the original garage has somewhat compromised the integrity.

VII. National Register Eligibility Assessment

44. National Register eligibility field assessment:

Eligible Not Eligible Need Data

45. Is there National Register district potential? Yes No Discuss: _____

If there is National Register district potential, is this building: Contributing _____

Noncontributing _____

46. If the building is in existing National Register district, is it: Contributing _____

Noncontributing _____

VIII. Recording Information

47. Photograph numbers: Roll # 3 Frame # 5

Negatives filed at: City of Grand Junction Planning Dept.

48. Report title: Grand Junction Phase 3 Survey 49. Date(s): March 2005

50. Recorder(s): Suzannah Reid, Patrick Duffield and Lydia Herron

51. Organization: Reid Architects, Inc.

52. Address: PO Box 1303 Aspen, Colorado 81612

53. Phone number(s): 970 920 9225

NOTE: Please attach a sketch map, a photocopy of the USGS quad. map indicating resource location, and photographs.

Colorado Historical Society - Office of Archaeology & Historic Preservation

1300 Broadway, Denver, CO 80203 — (303) 866-3395

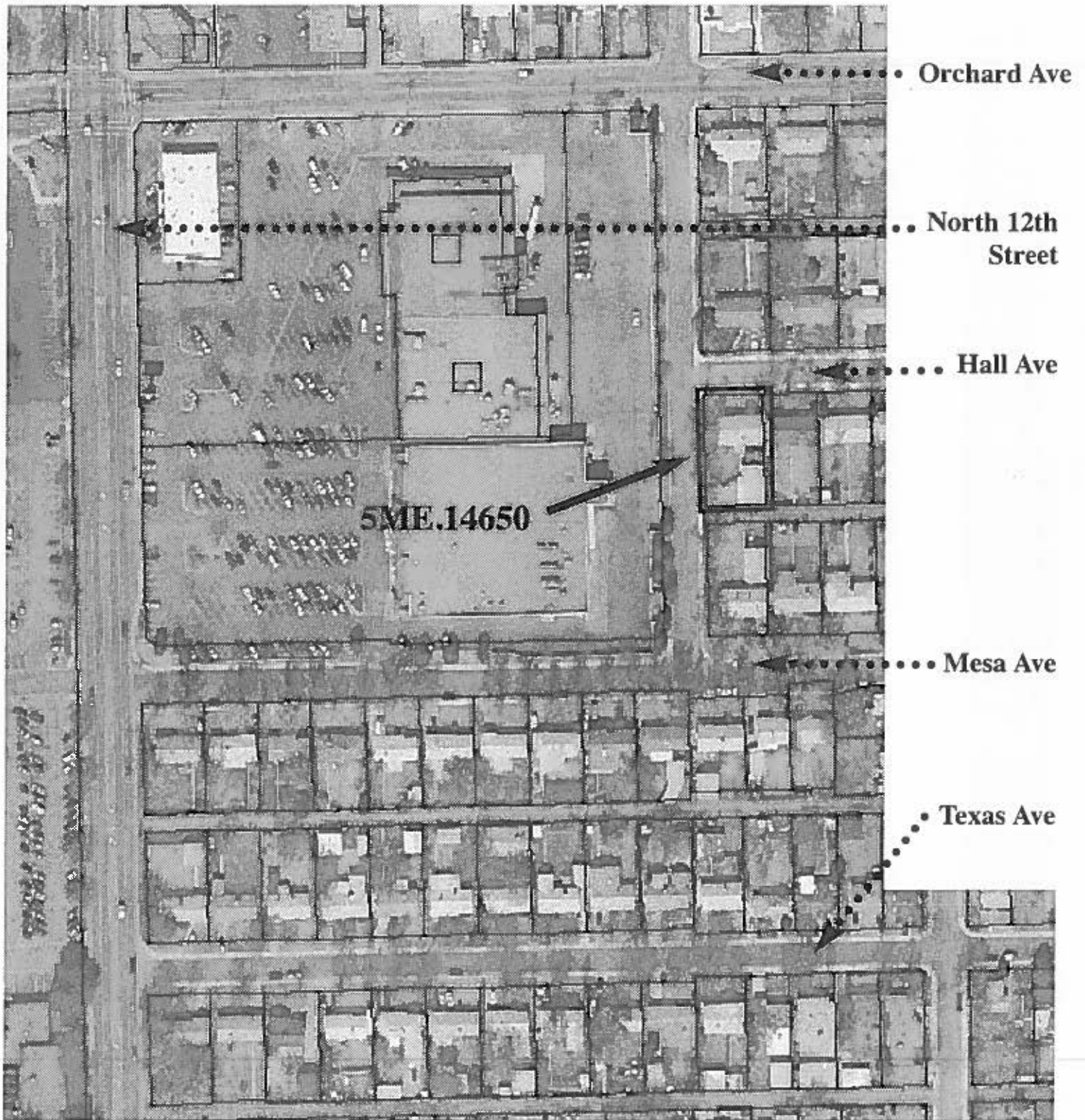

1333 Hall Ave.



North

Grand Junction, Colorado
image from 2002 aerial map

City of Grand Junction • Phase Three Survey
2004

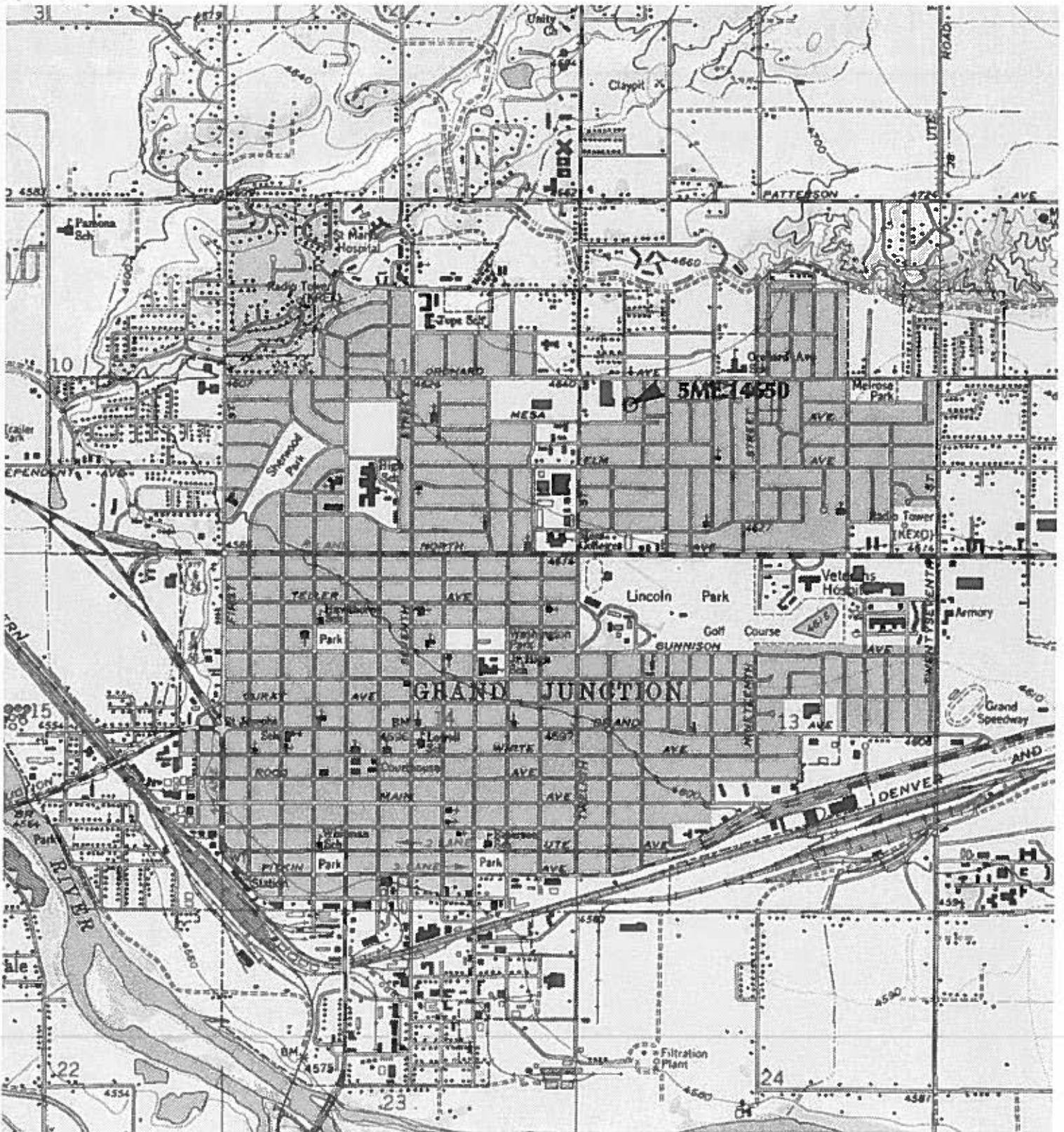

TN \uparrow MN
11 1/2°



Map created with TOPO!® ©2003 National Geographic (www.nationalgeographic.com/topo)

GRAND JUNCTION, COLORADO

Phase Three Historic Survey

2004

5ME.14650

1333 Hall Ave.

Roll # 3 Frame # 5

Looking southeast

Grand Junction, Mesa County, CO

WHF BA010A1X0N NNN 0 5871 002924

006

sharp

57783

