

COLORADO CULTURAL RESOURCE SURVEY

Architectural Inventory Form

1 of 4

Official eligibility determination (OAHP use only)

Date _____ Initials _____

- Determined Eligible- NR
- Determined Not Eligible- NR
- Determined Eligible- SR
- Determined Not Eligible- SR
- Need Data
- Contributes to eligible NR District
- Noncontributing to eligible NR District

I. Identification

1. Resource number: 5ME.14693
2. Temporary resource number: 1274.TEX
3. County: Mesa
4. City: Grand Junction
5. Historic building name: n/a
6. Current building name: n/a
7. Building address: 1274 Texas Ave.
8. Owner name and address: Juanita L Tomasi
1274 Texas Ave Grand Junction, CO 81501-7638

II. Geographic Information

9. P.M. Ute Principal Meridian Township 1 South Range 1 West
NE 1/4 of SW 1/4 of NW 1/4 of SW 1/4 of section 12
10. UTM reference
Zone 1 2 ; 7 1 1 8 6 7 mE 4 3 2 8 7 4 4 mN
11. USGS quad name: Grand Junction Quadrangle
Year: 1962 rev.1973 Map scale: 7.5' X 15' *Attach photo copy of appropriate map section.*
12. Lot(s): 23 Block: 1
Addition: Prospect Park Year of Addition: 1947
13. Boundary Description and Justification: Legal description of the site is: Lot 23 Blk 1
Prospect Park Sec 12 1s 1w Exc N 10ft as desc in B-550 P-279 Mesa Co Recds
Assessors Office Parcel ID # 2945-123-12-023
This description was chosen as the most specific and customary description of the site.

III. Architectural Description

14. Building plan (footprint, shape): Rectangular Plan
15. Dimensions in feet: Length 42' x Width 46'
16. Number of stories: 1
17. Primary external wall material(s) (enter no more than two): Wood Horizontal Siding
18. Roof configuration: (enter no more than one): Side Gabled Roof
19. Primary external roof material (enter no more than one): Asphalt Roof
20. Special features (enter all that apply): Carport

Resource Number: 5ME.14693
Temporary Resource Number: 1274.TEX

Architectural Inventory Form
(page 2 of 4)

21. General architectural description: This is a rectangular wood frame house with a side gable roof. The main ridge runs east/west and the principal façade faces south. The roof has minimal overhangs on the eave ends and a deeper variable overhang on the principal façade. The variation is a result of a combination of areas of extended roof plane and wall projections below. At the west side the wall projects forward of the main façade and has a large picture window flanked by double hungs, centered on its length. The main entry door is located adjacent to the east side wall of the projection; the eave line remains continuous, creating a deep overhang at the door and adjacent picture window. The picture window to the east has a narrow double hung to each side; to the east of the window the roof returns to a smaller overhang. A pair of double hungs are centered on the remainder of the wall. The double hung windows have a single horizontal muntin in each sash. A band of stone veneer runs across the façade at the window sills on the east and steps up at the entry door continuing the full height around the projection and on to the west side. Two double hung windows are located on the east side near the center. A front gable carport sits at the rear of the east wall, and a low pitched gable addition extends the west wall to the south.
22. Architectural style/building type: Ranch Type
23. Landscaping or special setting features: A large street tree sits on the front of the lot with a driveway on the east side runs to the rear. Several shrubs front the house and the yard is otherwise lawn.
24. Associated buildings, features, or objects: none

IV. Architectural History

25. Date of Construction: Estimate: 1950 Actual: _____
Source of information: Mesa County Assessors Office
26. Architect: unknown
Source of information: _____
27. Builder/Contractor: unknown
Source of information: _____
28. Original owner: George D. Hooker Jr. and Jewell B. Hooker
Source of information: Prospect Park Plat Map
29. Construction history (include description and dates of major additions, alterations, or demolitions): The facade appears in similar condition in early photo. Addition to rear, carport; dates unknown
30. Original location Moved _____ Date of move(s): _____

Resource Number: 5ME.14693
Temporary Resource Number: 1274.TEX

Architectural Inventory Form
(page 3 of 4)

V. Historical Associations

31. Original use(s): Domestic, Single Dwelling
32. Intermediate use(s): _____
33. Current use(s): Domestic, Single Dwelling
34. Site type(s): Residential Neighborhood
35. Historical background: George D. Hooker Jr. and Jewell B. Hooker are associated with this property on the Prospect Park Plat Map of 1947. John Tomasi is shown as owner in the directories of 1955 through 1957. This building is part of Prospect Park subdivision of about 1947 developed by a group of thirty-one owners for the 81 lots and included a park. This area was originally part of the larger Grandview Subdivision.
36. Sources of information: Mesa County Assessors Office; Museum of Western Colorado Archives; Polk Directories 1955, 1956, 1957; Prospect Park Plat Map

VI. Significance

37. Local landmark designation: Yes No Date of designation: _____
Designating authority: _____
38. Applicable National Register Criteria:
- A. Associated with events that have made a significant contribution to the broad pattern of our history;
- B. Associated with the lives of persons significant in our past;
- C. Embodies the distinctive characteristics of a type, period, or method of construction, or represents the work of a master, or that possess high artistic values, or represents a significant and distinguishable entity whose components may lack individual distinction; or
- D. Has yielded, or may be likely to yield, information important in history or prehistory.
- Qualifies under Criteria Considerations A through G (see Manual)
- Does not meet any of the above National Register criteria
39. Area(s) of significance: Architecture, Community Development and Planning
40. Period of significance: 1950; 1943 to 1957 Uranium Boom
41. Level of significance: National State Local
42. Statement of significance: The development in this area is a direct result of the nation's involvement in WWII and the drive for the development of nuclear weapons. The discovery of significant sources of Uranium in the region initiated development in Grand Junction that supported both the mining of the materials and the administration of programs related to the development of weapons. The building types, materials and neighborhood layout are all indicative of the national trends which were driven by the

Resource Number: 5ME.14693
Temporary Resource Number: 1274.TEX

Architectural Inventory Form
(page 4 of 4)

proliferation of the automobile and the enormous demand for single family homes. House designs departed from the romantic and revival styles that were prevalent in the earlier part of the 20th century and took on a California inspired design that was characterized by simple horizontally proportioned forms. Houses were typically mass produced on previously undeveloped tracts of land at the periphery of earlier development. These groups of houses were typically based on one or two plan types with a limited number of roof and exterior finish variations, further reinforcing the characteristics of mass production.

43. Assessment of historic physical integrity related to significance: Additions have somewhat compromised the integrity of the building.

VII. National Register Eligibility Assessment

44. National Register eligibility field assessment:

Eligible Not Eligible Need Data

45. Is there National Register district potential? Yes No Discuss:

If there is National Register district potential, is this building: Contributing

Noncontributing

46. If the building is in existing National Register district, is it: Contributing

Noncontributing

VIII. Recording Information

47. Photograph numbers: Roll # 3 Frame # 29

Negatives filed at: City of Grand Junction Planning Dept.

48. Report title: Grand Junction Phase 3 Survey 49. Date(s): March 2005

50. Recorder(s): Suzannah Reid, Patrick Duffield and Lydia Herron

51. Organization: Reid Architects, Inc.

52. Address: PO Box 1303 Aspen, Colorado 81612

53. Phone number(s): 970 920 9225

NOTE: Please attach a sketch map, a photocopy of the USGS quad. map indicating resource location, and photographs.

Colorado Historical Society - Office of Archaeology & Historic Preservation
1300 Broadway, Denver, CO 80203 (303) 866-3395

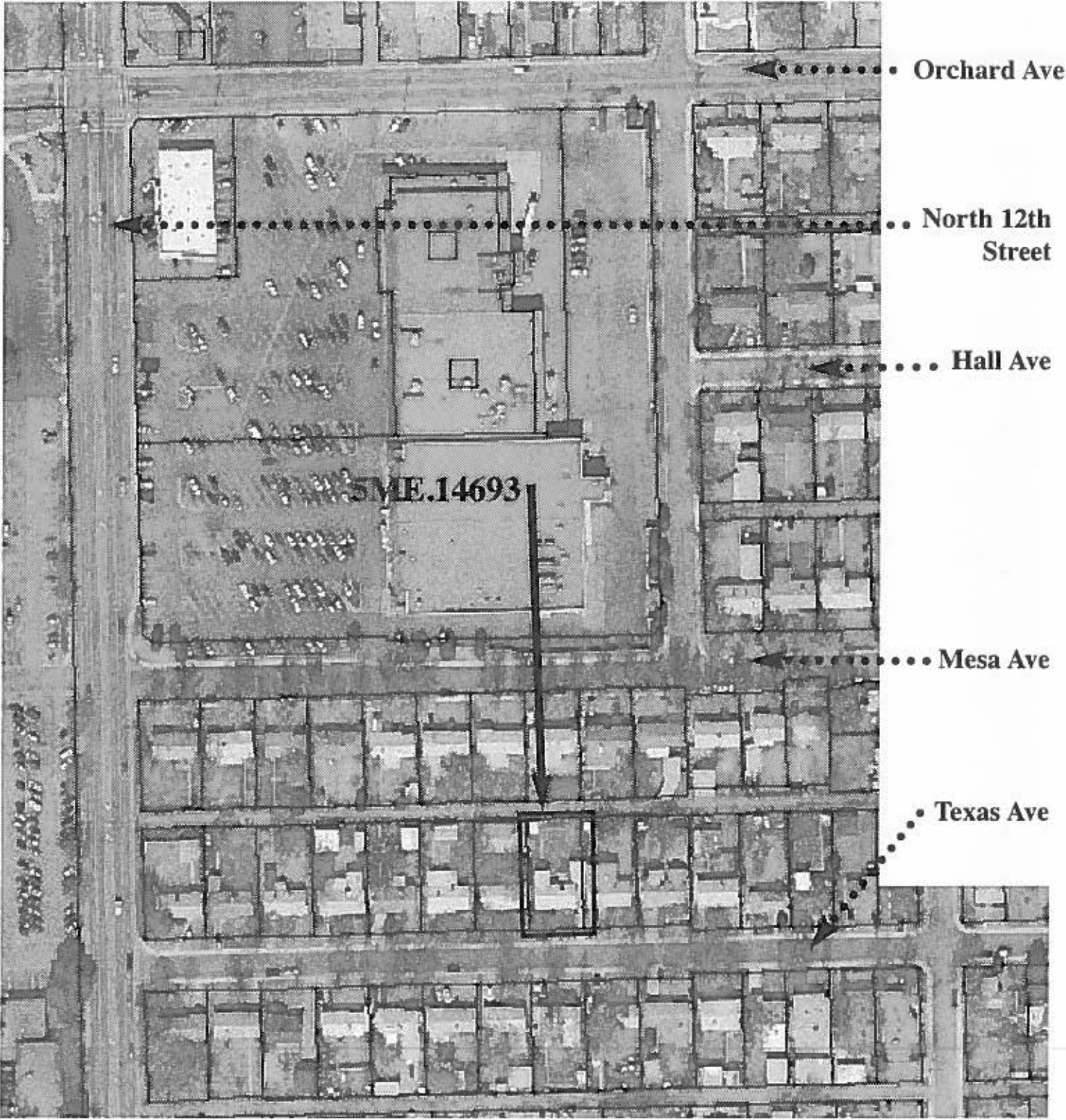

1274 Texas Ave.



North

Grand Junction, Colorado
image from 2002 aerial map

City of Grand Junction • Phase Three Survey
2004

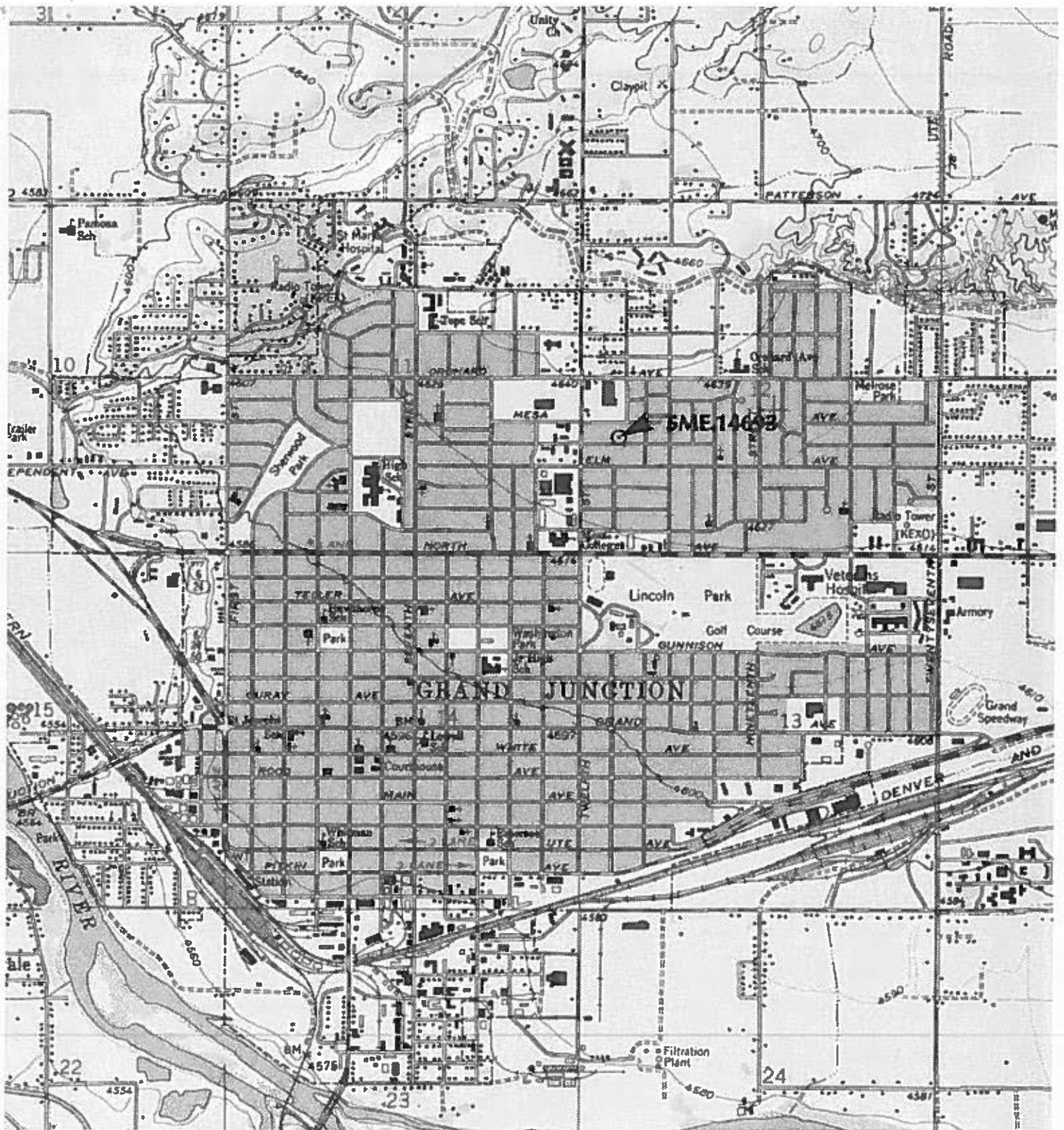

TN \uparrow MN
11 1/2°



Map created with TOPO!® ©2003 National Geographic (www.nationalgeographic.com/topo)

GRAND JUNCTION, COLORADO

Phase Three Historic Survey

2004



5ME.14693

1274 Texas Ave.

Roll # 3 Frame # 29

Looking northeast

Grand Junction, Mesa County, CO

WHF BA010A1X0N NNN 0 5871 002924

030

sharp

57807