

COLORADO CULTURAL RESOURCE SURVEY

Architectural Inventory Form

I of 4

Official eligibility determination (OAHP use only)

- Date _____ Initials _____
- Determined Eligible- NR
 - Determined Not Eligible- NR
 - Determined Eligible- SR
 - Determined Not Eligible- SR
 - Need Data
 - Contributes to eligible NR District
 - Noncontributing to eligible NR District

I. Identification

1. Resource number: 5ME.14906
2. Temporary resource number: 1549.WSER
3. County: Mesa
4. City: Grand Junction
5. Historic building name: n/a
6. Current building name: n/a
7. Building address: 1549 W. Sherwood Ave.
8. Owner name and address: Ann Kuhlman
1549 W Sherwood Dr Grand Junction, CO 81501-2142

II. Geographic Information

9. P.M. Ute Principal Meridian Township 1 South Range 1 West
SE 1/4 of SW 1/4 of NW 1/4 of SW 1/4 of section 11
10. UTM reference
Zone 1 2 ; 7 1 0 2 9 7 mE 4 3 2 8 6 4 9 mN
11. USGS quad name: Grand Junction Quadrangle
Year: 1962 rev.1973 Map scale: 7.5' X 15' *Attach photo copy of appropriate map section.*
12. Lot(s): 9 Block: 7
Addition: Sherwood Addition Year of Addition: 1950
13. Boundary Description and Justification: Legal description of the site is: Lot 9 Blk 7
Sherwood Addition
Assessors Office Parcel ID # 2945-113-04-009
This description was chosen as the most specific and customary description of the site.

III. Architectural Description

14. Building plan (footprint, shape): Irregular Plan
15. Dimensions in feet: Length 62' x Width 50'
16. Number of stories: 1
17. Primary external wall material(s) (enter no more than two): Brick
18. Roof configuration: (enter no more than one): Hipped Roof
19. Primary external roof material (enter no more than one): Asphalt Roof
20. Special features (enter all that apply): Chimney, Porch, Attached Garage

Resource Number: 5ME.14906
Temporary Resource Number: 1549.WSER

Architectural Inventory Form
(page 2 of 4)

21. General architectural description: This is a horizontally proportioned wood frame house with a low pitched hipped roof. The main ridge runs northeast/southwest and the principal façade faces southeast. The principal façade has a hipped roof projecting volume on the left side and the north part of the volume is recessed under the hipped roof form. A large sliding window sits on the southeast corner of the projecting volume and the main wall plane carries across the recess with a low brick wall. A pair of metal columns support the overhanging corner of the hipped roof. The main entry door is located on the street facing wall under the recess. A concrete landing infills the area of the recess and three steps run from the north side to the grade. A large picture window, flanked by casements sits on the main wall to the right of the entry door. A rectangular rusticated brick chimney engages the main wall plane and runs back into the plane of the roof. A fixed window with a casement to the left side sits on the corner of the remaining wall to the right of the chimney. The same unit appears on the corner of the northeast façade. A hipped roof wing continues along the northeast and has an enclosed porch and a garage under its form.
22. Architectural style/building type: Ranch Type
23. Landscaping or special setting features: The house sits on a corner lot and numerous shrubs front the house along the two street sides. A winding path runs to the entry door and the driveway runs off the side street on the western edge. Otherwise the yard is predominantly lawn.
24. Associated buildings, features, or objects: none

IV. Architectural History

25. Date of Construction: Estimate: 1955 Actual: _____
Source of information: Mesa County Assessors Office
26. Architect: unknown
Source of information: _____
27. Builder/Contractor: unknown
Source of information: _____
28. Original owner: unknown
Source of information: _____
29. Construction history (include description and dates of major additions, alterations, or demolitions): Possible addition of garage, a few window alterations; dates unknown.
30. Original location Moved _____ Date of move(s): _____

Resource Number: 5ME.14906
Temporary Resource Number: 1549.WSER

Architectural Inventory Form
(page 3 of 4)

V. Historical Associations

31. Original use(s): Domestic, Single Dwelling
32. Intermediate use(s): _____
33. Current use(s): Domestic, Single Dwelling
34. Site type(s): Residential Neighborhood
35. Historical background: The directories of 1955 and 1956 shown Curren C. Talbott as occupant. This building is part of Sherwood Addition on property owned in 1950 by the Columbine Company. The following individuals were party to the development: C. D. Smith, Jr., Frank Hall for Columbine Co., and William and Dorothy Knoch, John F. Thompson, Robert and Nora Kyle, Charles Bernal Howard, William and Belva Cross and E. D. Parmiter.
36. Sources of information: Mesa County Assessors Office; Museum of Western Colorado Archives; Polk Directories 1955, 1956, 1957

VI. Significance

37. Local landmark designation: Yes No Date of designation: _____
Designating authority: _____
38. Applicable National Register Criteria:
 A. Associated with events that have made a significant contribution to the broad pattern of our history;
 B. Associated with the lives of persons significant in our past;
 C. Embodies the distinctive characteristics of a type, period, or method of construction, or represents the work of a master, or that possess high artistic values, or represents a significant and distinguishable entity whose components may lack individual distinction; or
 D. Has yielded, or may be likely to yield, information important in history or prehistory.
 Qualifies under Criteria Considerations A through G (see Manual)
 Does not meet any of the above National Register criteria
39. Area(s) of significance: Architecture, Community Development and Planning
40. Period of significance: 1955; 1943 to 1957 Uranium Boom
41. Level of significance: National State Local
42. Statement of significance: The development in this area is a direct result of the nation's involvement in WWII and the drive for the development of nuclear weapons. The discovery of significant sources of Uranium in the region initiated development in Grand Junction that supported both the mining of the materials and the administration of programs related to the development of weapons. The building types, materials and

Resource Number: 5ME.14906
Temporary Resource Number: 1549.WSER

Architectural Inventory Form
(page 4 of 4)

neighborhood layout are all indicative of the national trends which were driven by the proliferation of the automobile and the enormous demand for single family homes. House designs departed from the romantic and revival styles that were prevalent in the earlier part of the 20th century and took on a California inspired design that was characterized by simple horizontally proportioned forms. Houses were typically mass produced on previously undeveloped tracts of land at the periphery of earlier development. These groups of houses were typically based on one or two plan types with a limited number of roof and exterior finish variations, further reinforcing the characteristics of mass production. This house is an example of the more substantial and individualized homes that skirt Sherwood Park. In particular, this house may have been designed by an architect. The forms and materials are particularly well considered.

43. Assessment of historic physical integrity related to significance: The house is generally intact, some alterations have had a minor impact on the integrity.

VII. National Register Eligibility Assessment

44. National Register eligibility field assessment:

Eligible Not Eligible Need Data

The garage section at the rear should be investigated for more complete information.

45. Is there National Register district potential? Yes No Discuss:

If there is National Register district potential, is this building: Contributing

Noncontributing

46. If the building is in existing National Register district, is it: Contributing

Noncontributing

VIII. Recording Information

47. Photograph numbers: Roll # 14 Frame # 18

Negatives filed at: City of Grand Junction Planning Dept.

48. Report title: Grand Junction Phase 3 Survey 49. Date(s): March 2005

50. Recorder(s): Suzannah Reid, Patrick Duffield and Lydia Herron

51. Organization: Reid Architects, Inc.

52. Address: PO Box 1303 Aspen, Colorado 81612

53. Phone number(s): 970 920 9225

NOTE: Please attach a sketch map, a photocopy of the USGS quad. map indicating resource location, and photographs.

Colorado Historical Society - Office of Archaeology & Historic Preservation
1300 Broadway, Denver, CO 80203 (303) 866-3395

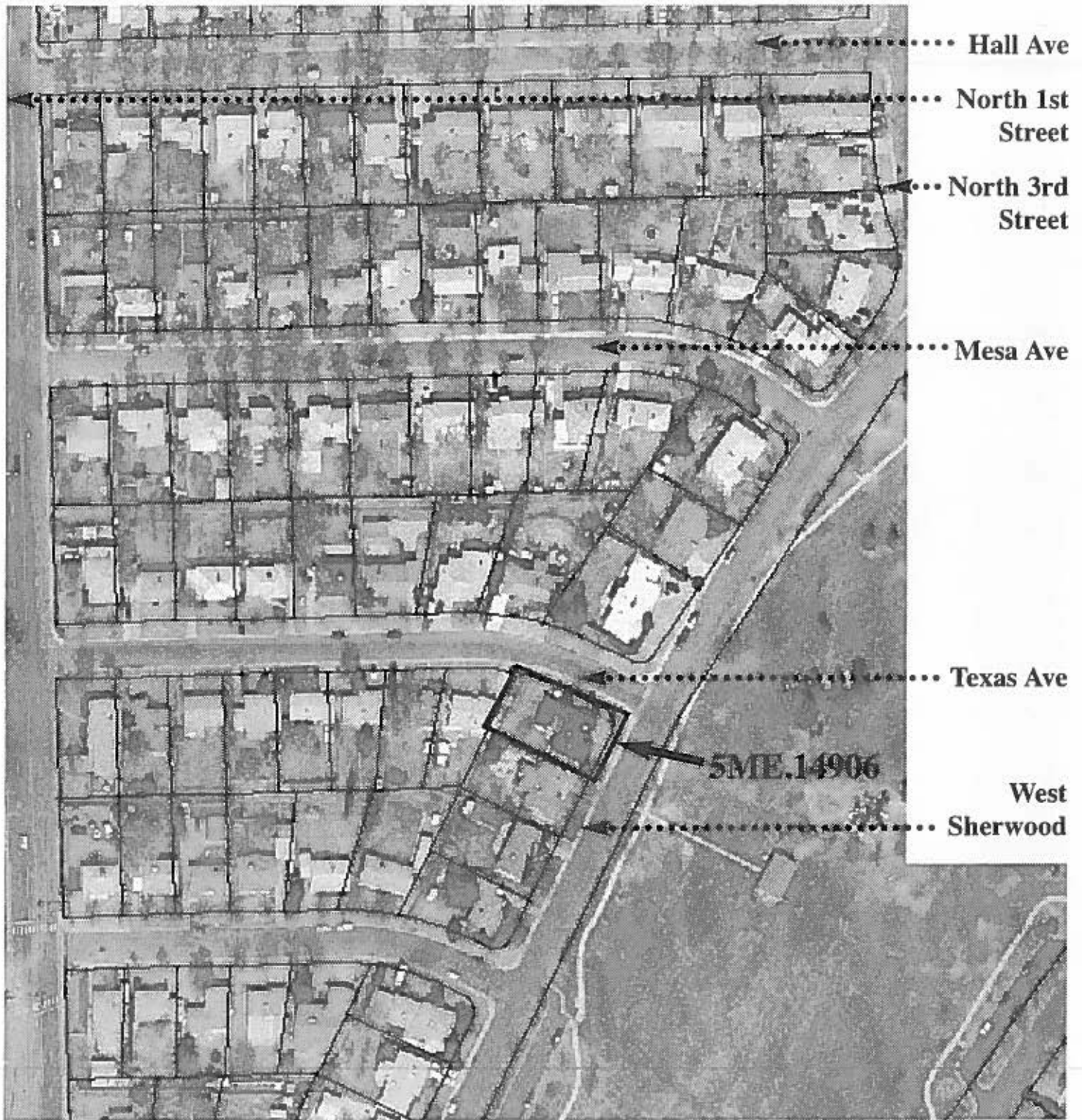

1549 W. Sherwood Ave.



North

Grand Junction, Colorado
image from 2002 aerial map

City of Grand Junction • Phase Three Survey
2004

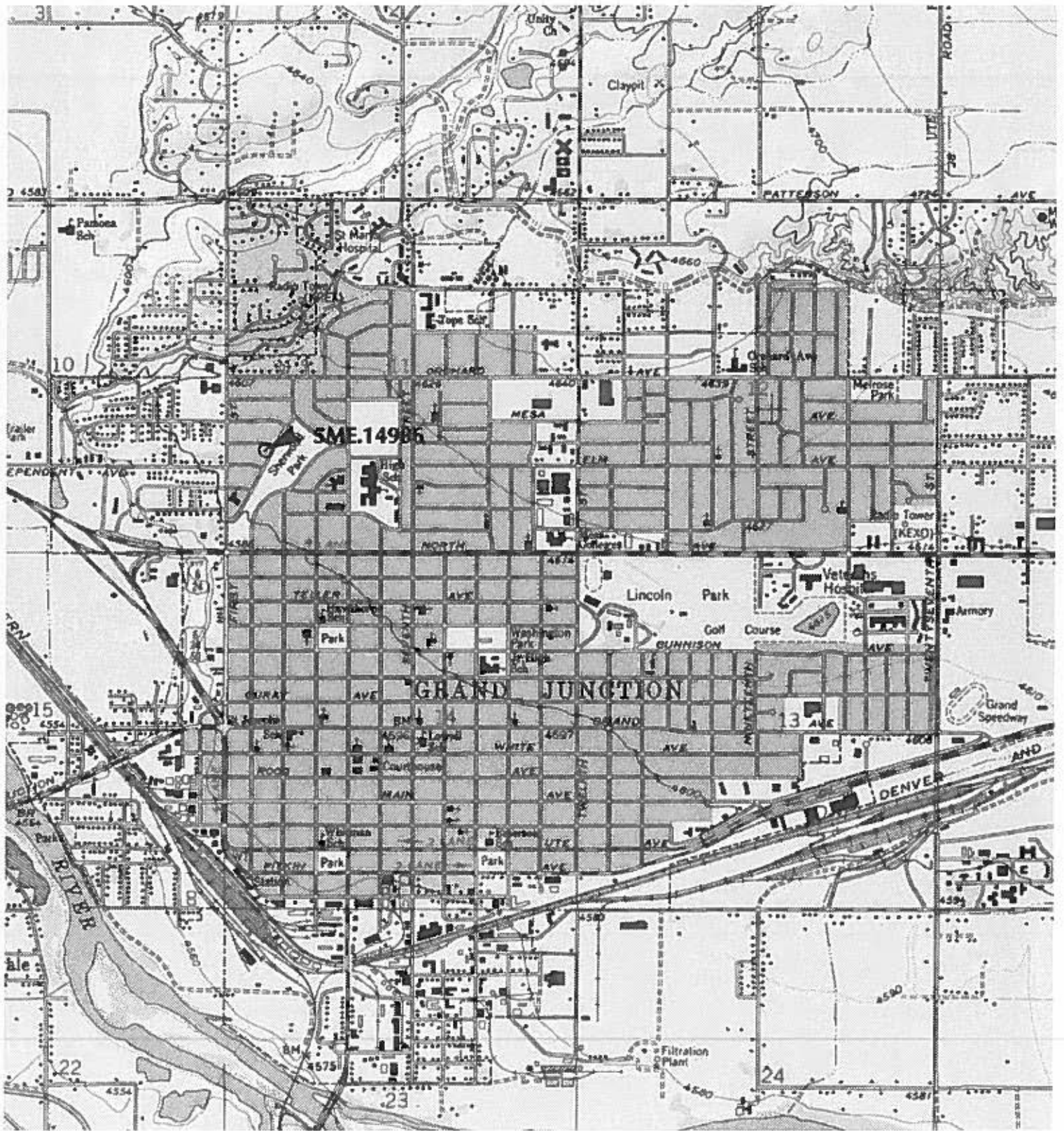

TN * MN
11 1/2°

0 5 MILE
0 1000 FEET 0 500 1000 METERS
Map created with TOPO!® ©2003 National Geographic (www.nationalgeographic.com/topo)

GRAND JUNCTION, COLORADO

Phase Three Historic Survey
2004

5ME.14906 1549 W. Sherwood
Roll # 14 Frame # 18
Looking west
Grand Junction, Mesa County, CO

WHF BA010A1X0N NNN 0 5884 002929

018

sharp

57990

