

COLORADO CULTURAL RESOURCE SURVEY

Architectural Inventory Form

1 of 4

Official eligibility determination (OAHP use only)

Date _____ Initials _____

- Determined Eligible- NR
- Determined Not Eligible- NR
- Determined Eligible- SR
- Determined Not Eligible- SR
- Need Data
- Contributes to eligible NR District
- Noncontributing to eligible NR District

I. Identification

1. Resource number: 5ME.14852
2. Temporary resource number: 1525.SEV
3. County: Mesa
4. City: Grand Junction
5. Historic building name: n/a
6. Current building name: n/a
7. Building address: 1525 N. 7th Street
8. Owner name and address: Rose Ann Morey
1525 N 7th St Grand Junction, CO 81501-3005

II. Geographic Information

9. P.M. Ute Principal Meridian Township 1 South Range 1 West
SW 1/4 of SW 1/4 of NW 1/4 of SE 1/4 of section 11
10. UTM reference
Zone 1 2 ; 7 1 0 9 3 6 mE 4 3 2 8 6 8 9 mN
11. USGS quad name: Grand Junction Quadrangle
Year: 1962 rev.1973 Map scale: 7.5' X 15' *Attach photo copy of appropriate map section.*
12. Lot(s): 21 Block: _____
Addition: Capitol Hill Year of Addition: 1898
13. Boundary Description and Justification: Legal description of the site is: S 50ft Of Lot 21
Capitol Hill Sub Sec 11 1s 1w
Assessors Office Parcel ID # 2945-114-00-016
This description was chosen as the most specific and customary description of the site.

III. Architectural Description

14. Building plan (footprint, shape): Rectangular Plan
15. Dimensions in feet: Length 40' x Width 27'
16. Number of stories: 1
17. Primary external wall material(s) (enter no more than two): Wood Shingle
18. Roof configuration: (enter no more than one): Hipped Roof
19. Primary external roof material (enter no more than one): Asphalt Roof
20. Special features (enter all that apply): none

Resource Number: 5ME.14852
Temporary Resource Number: 1525.SEV

Architectural Inventory Form
(page 2 of 4)

21. General architectural description: This is a simple wood frame house with a steeply pitched hipped roof. A very short ridge runs north/south and the principal façade faces east. A front gable roof is applied to the main roof plane on the north side of the façade; it shares the north roof plane with the main hipped roof but does not project beyond the main building face. A large double hung, with a small upper sash and a single vertical muntin in the lower sash, is centered on the front gable and a round vent is located near the peak. The main entry door sits just south of the front gable with a small shed roof over the door. The roof is supported by brackets. A double hung window is located on the remainder of the façade to the south. The house has wood shingle siding throughout with a field of clapboards in the gable end. The base of the wall has a short flare close to the ground. The gable end has small cornice returns along the eave line and an ogee detail at all the roof edges. The south side of the house has three double hung windows of varying sizes and a shed roof addition extends off the rear.
22. Architectural style/building type: Late Victorian
23. Landscaping or special setting features: A driveway runs along the south side and a large street tree sits on the northern edge. Otherwise the yard is predominantly lawn.
24. Associated buildings, features, or objects: A front gable garage sits at the rear of the site

IV. Architectural History

25. Date of Construction: Estimate: 1900 Actual: _____
Source of information: Mesa County Assessors Office
26. Architect: unknown
Source of information: _____
27. Builder/Contractor: unknown
Source of information: _____
28. Original owner: unknown
Source of information: _____
29. Construction history (include description and dates of major additions, alterations, or demolitions): Original chimney removed, possible roof alterations, possible window alterations, possible siding replacements; dates unknown.
30. Original location Moved Date of move(s): _____

V. Historical Associations

31. Original use(s): Domestic, Single Dwelling
32. Intermediate use(s): _____
33. Current use(s): Domestic, Single Dwelling
34. Site type(s): Residential Neighborhood

Resource Number: 5ME.14852
Temporary Resource Number: 1525.SEV

Architectural Inventory Form
(page 3 of 4)

35. Historical background: Milo T. Brown is listed as the owner in 1926. Dalton Skinner is listed as the owner in 1931. Francis W. McGlohn, painter, is listed as the owner in 1941, 51, 55, and 56. This building is part of the Capitol Hill Subdivision. In October 1898 the subdivision was developed by Charles B. Rich and Monroe L. Allison, trustees of the estate of town founder, George Crawford. They laid out a very large property that encompassed the majority of the acreage from today's 7th Street to 12th Street between North Avenue and Patterson Avenue.
36. Sources of information: Mesa County Assessors Office; Museum of Western Colorado Archives; Polk Directories 1926, 1931, 1941, 1951, 1955, 1956, and 1957

VI. Significance

37. Local landmark designation: Yes No Date of designation: _____
Designating authority: _____

38. Applicable National Register Criteria:

- A. Associated with events that have made a significant contribution to the broad pattern of our history;
- B. Associated with the lives of persons significant in our past;
- C. Embodies the distinctive characteristics of a type, period, or method of construction, or represents the work of a master, or that possess high artistic values, or represents a significant and distinguishable entity whose components may lack individual distinction; or
- D. Has yielded, or may be likely to yield, information important in history or prehistory.
- Qualifies under Criteria Considerations A through G (see Manual)
- Does not meet any of the above National Register criteria

39. Area(s) of significance: Architecture

40. Period of significance: 1900

41. Level of significance: National State Local

42. Statement of significance: This house is representative of the development that occurred adjacent to the original core of the city on agricultural lands. This house sits on a historically arterial street. Presently, this area of town reflects the City's transition, from agricultural development on a small scale to larger production style development during more rapid expansion.

43. Assessment of historic physical integrity related to significance: Numerous alterations have has a moderate impact on the integrity of the house.

Resource Number: 5ME.14852
Temporary Resource Number: 1525.SEV

Architectural Inventory Form
(page 3 of 4)

35. Historical background: Although no specific information was found on this building, it is part of the Capitol Hill Subdivision. In October 1898 the subdivision was developed by Charles B. Rich and Monroe L. Allison, trustees of the estate of town founder, George Crawford. They laid out a very large property that encompassed the majority of the acreage from today's 7th Street to 12th Street between North Avenue and Patterson Avenue.
36. Sources of information: Mesa County Assessors Office; Museum of Western Colorado Archives

VI. Significance

37. Local landmark designation: Yes No Date of designation: _____
Designating authority: _____
38. Applicable National Register Criteria:
- A. Associated with events that have made a significant contribution to the broad pattern of our history;
 - B. Associated with the lives of persons significant in our past;
 - C. Embodies the distinctive characteristics of a type, period, or method of construction, or represents the work of a master, or that possess high artistic values, or represents a significant and distinguishable entity whose components may lack individual distinction; or
 - D. Has yielded, or may be likely to yield, information important in history or prehistory.
- Qualifies under Criteria Considerations A through G (see Manual)
 Does not meet any of the above National Register criteria
39. Area(s) of significance: Architecture
40. Period of significance: 1900
41. Level of significance: National State Local
42. Statement of significance: This house is representative of the development that occurred adjacent to the original core of the city on agricultural lands. This house sits on a historically arterial street. Presently, this area of town reflects the City's transition, from agricultural development on a small scale to larger production style development during more rapid expansion.
43. Assessment of historic physical integrity related to significance: Numerous alterations have has a moderate impact on the integrity of the house.

Resource Number: 5ME.14852
Temporary Resource Number: 1525.SEV

Architectural Inventory Form
(page 4 of 4)

VII. National Register Eligibility Assessment

44. National Register eligibility field assessment:

Eligible Not Eligible Need Data _____

45. Is there National Register district potential? Yes No Discuss: _____

If there is National Register district potential, is this building: Contributing _____

Noncontributing _____

46. If the building is in existing National Register district, is it: Contributing _____

Noncontributing _____

VIII. Recording Information

47. Photograph numbers: Roll # 9 Frame # 30

Negatives filed at: City of Grand Junction Planning Dept.

48. Report title: Grand Junction Phase 3 Survey 49. Date(s): March 2005

50. Recorder(s): Suzannah Reid, Patrick Duffield and Lydia Herron

51. Organization: Reid Architects, Inc.

52. Address: PO Box 1303 Aspen, Colorado 81612

53. Phone number(s): 970 920 9225

NOTE: Please attach a sketch map, a photocopy of the USGS quad. map indicating resource location, and photographs.

Colorado Historical Society - Office of Archaeology & Historic Preservation
1300 Broadway, Denver, CO 80203 (303) 866-3395

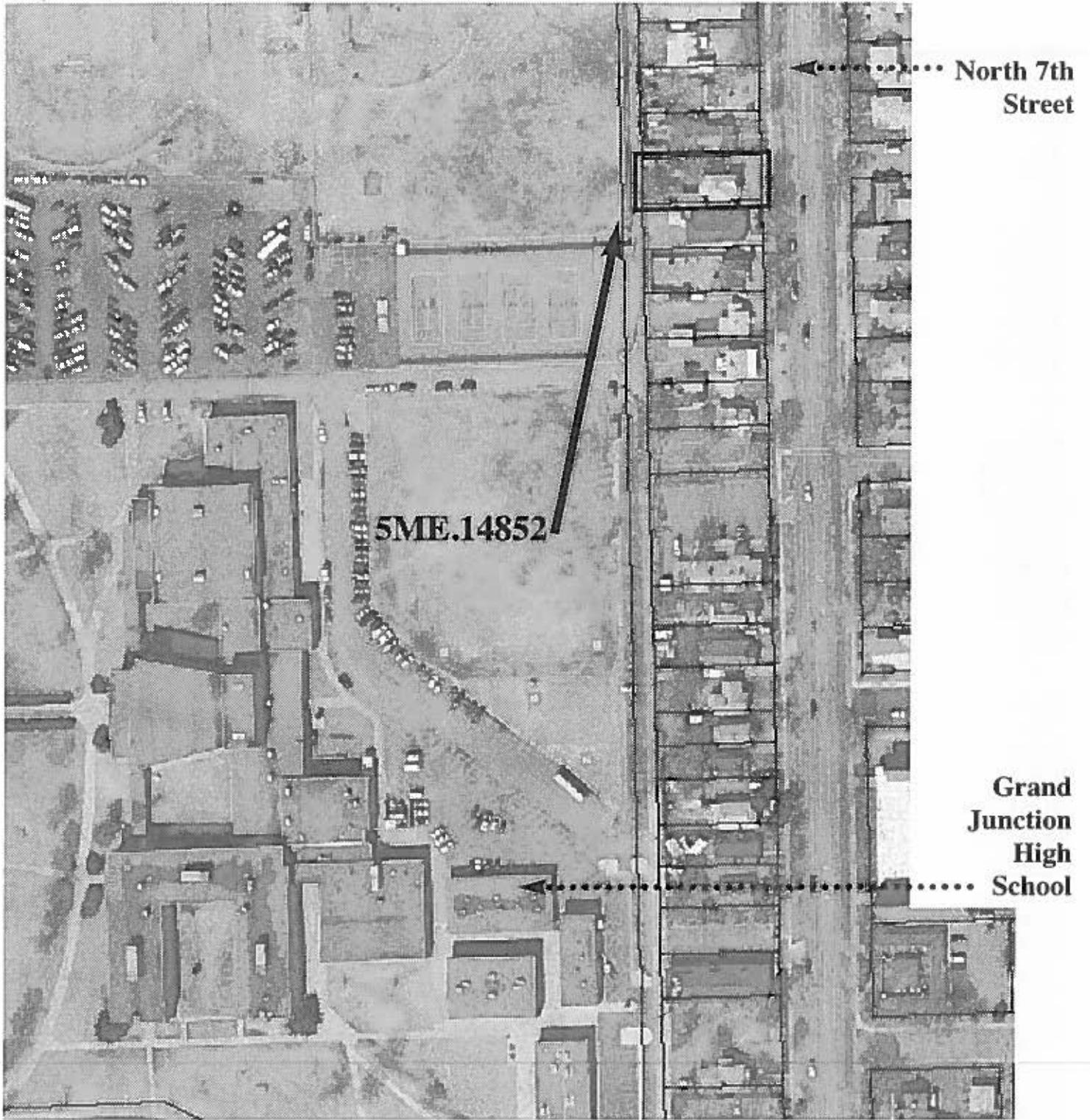

1525 N. 7th Street



North

Grand Junction, Colorado
image from 2002 aerial map

City of Grand Junction • Phase Three Survey
2004



TN \uparrow MN
11 1/2°



Map created with TOPO! © 2003 National Geographic (www.nationalgeographic.com/topo)

GRAND JUNCTION, COLORADO

Phase Three Historic Survey

2004

5ME.14852

1525 N. 7th Street

Roll # 9 Frame # 30

Looking west

Grand Junction, Mesa County, CO

WHF BA010A1X0N NNN+ 1 5883 002928

031

sharp

57965

