

COLORADO HISTORICAL SOCIETY
Office of Archaeology and Historic Preservation
1300 Broadway Denver, Colorado 80203

HISTORIC BUILDING INVENTORY RECORD

project name: Grand Junction Downtown Survey

county: Mesa city: Grand Junction

state ID no. 5ME 7104 temporary no.

current building name: Southwest Imagery

address: 236 Main Street, Grand Junction, CO 81501

owner: City of Grand Junction, c/o Southwest Imagery
236 Main, Grand Junction 81501-7804

township: 1S range: 1W section: 14, NW 1/4, SW 1/4

historic name:

USGS quad name: Grand Jct., CO 1962 N3900-W10830 X 7.5' 15'

district name:

block: 101 lot(s) 23 addition: City

yr. of addition

film roll by: Marty Alexandroff no.

negative nos. 5854-20

location of negatives: City of Grand Junction

date of construction _____ estimate 1920 actual

source: 1981 Historic Survey of City

use: commercial present commercial historic

condition: _____ excellent _____ good X fair _____ deteriorating

extent of alterations: _____ minor X moderate _____ major

describe: new recessed entry and display windows; awning, signage, new brick. These alterations are in character and may soon take on their own significance.

style: Commercial

stories: 1

X original _____ moved date(s) of move:

materials: Brick

square footage: 3125

National Register Eligibility:

Individual: ___yes Xno

Contributing to district: X*yes ___no

local landmark designation: _____name _____date

associated buildings? ___yes type:

if inventoried, list ID nos.

architectural description: One-story, brick, commercial building with recessed entrance and large display windows and glass door. Metal siding flanks the display windows. A sign is displayed on the upper level of brick. A horizontal metal canopy extends across the front of the building. Signage (art work) is painted on the east side of the building.

architect: unknown
source:

original owner: unknown
source:

builder/contractor: unknown
source:

theme(s): Plateau Country/commerical

construction history: (description, names, dates, etc. relating to major additions or alterations to original structure)
New facade, brick, metal, display windows, recessed entry, and signage, dates unknown.

historic background (discuss important persons and events associated with this structure)
This structure is located within the original platted area of Grand Junction and is representative of the 1920s town building.

significance: (check appropriate categories and briefly justify below)

architectural significance:
___ represents the work of a master

___ possesses high artistic values

X represents a type, period or method of construction

historic significance:
___ associated with

significant persons
X associated with significant events or patterns

X contributes to an historic district

statement of significance
Contributing, with qualifications

references (be specific)
1981 Historic Survey of City
Mesa County Assessor's Records

surveyed by: Marty Alexandroff affiliation: Winter & Company
date: July, 1994



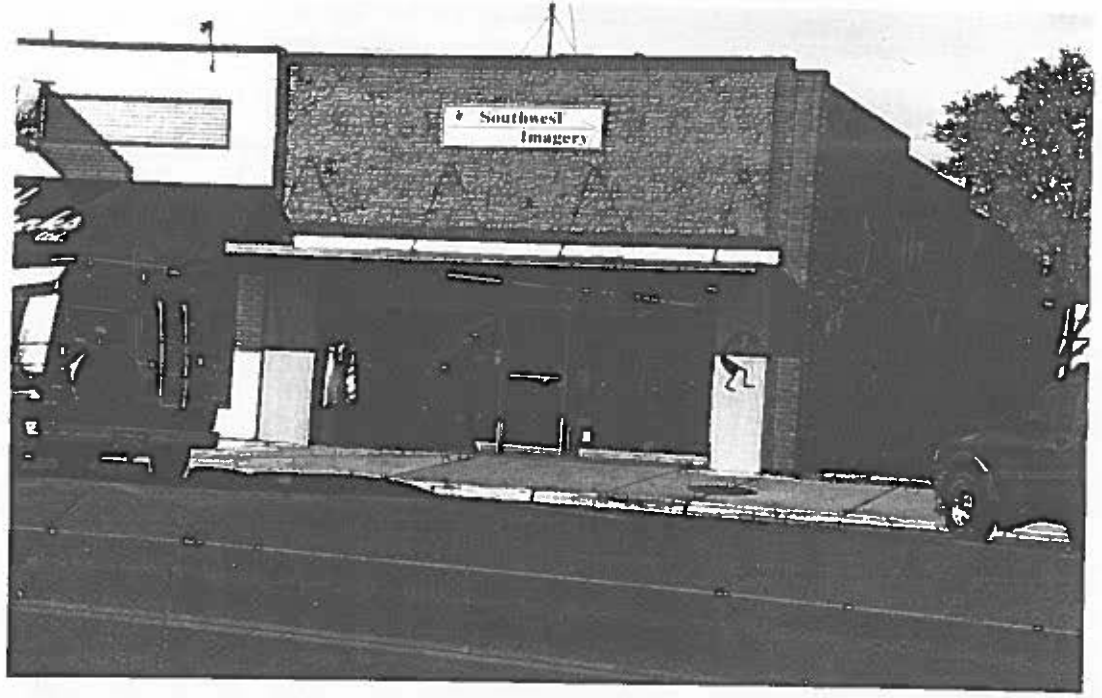

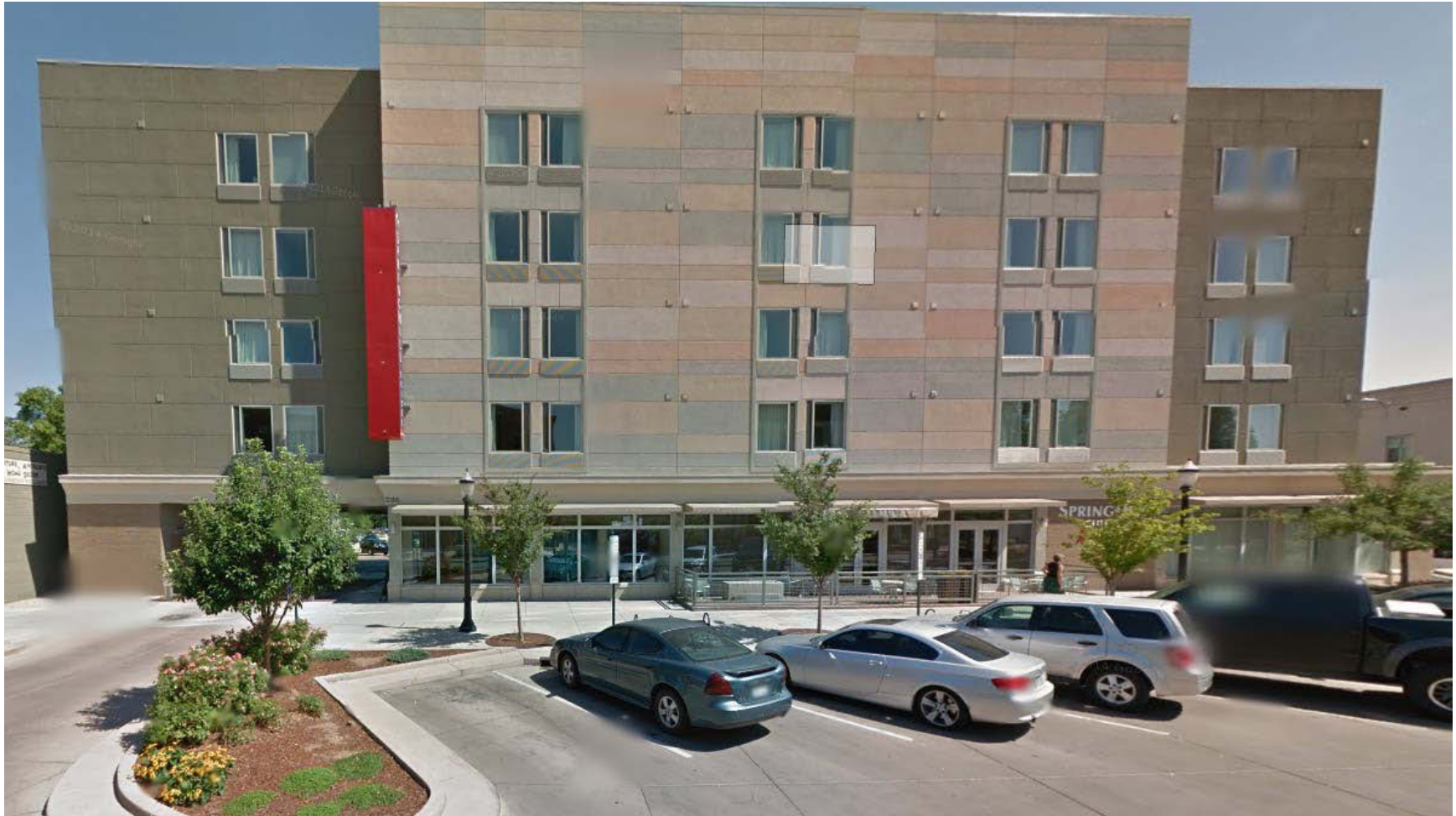

236 Main Street

Current Google Street View Supplement

July 2012