

COLORADO HISTORICAL SOCIETY
Office of Archaeology and Historic Preservation
1300 Broadway Denver, Colorado 80203

HISTORIC BUILDING INVENTORY RECORD

project name: Grand Junction Downtown Survey

county: Mesa city: Grand Junction

state ID no. 5ME 4122 temporary no.

current building name: L. Cook Jewelry

address: 418 Main, Grand Junction, CO 81501

owner: Daniel J. Rosenthal, 132 Santa Fe Dr., Grand Junction 81501-8975

township: 1S range: 1W section: 14, NE 1/4, SW 1/4

historic name:

USGS quad name: Grand Jct., CO 1962 N3900-W10830 X 7.5' 15'

district name:

block: 103 lot(s) 28 addition: City

yr. of addition

film roll by: Marty Alexandroff no.

negative nos. 5854-4

location of negatives: City of Grand Junction

date of construction: _____ estimate 1896 actual

source: 1981 Historic Survey of City

use: commercial present commercial historic

condition: X excellent _____ good _____ fair _____ deteriorating

extent of alterations: _____ minor _____ moderate X major

describe: new facade including windows, awning, terra cotta tiles, glass

style: Commercial with Art Deco influences

stories: 1

original moved date(s) of move:

materials: tile

square footage:

National Register Eligibility:

Individual: yes no

Contributing to district: yes no

local landmark designation: _____ name _____ date

associated buildings? yes type:

if inventoried, list ID nos.

architectural description: One-story, commercial structure with cranberry, white and black carerra glass on the first level. Curved display windows lead into recessed entrance. Marbelized treatment with recessed lettering over metal awning with glass. A glass sign hangs from the awning.

architect: unknown

source:

original owner: unknown

source:

builder/contractor: unknown

source:

theme(s): Plateau Country/commercial

construction history: (description, names, dates, etc. relating to major additions or alterations to original structure)

new facade including windows, awning, tiles, glass--1945

historic background (discuss important persons and events associated with this structure)

This structure is located within the original platted area of Grand Junction. These alterations have taken on a significance of their own and convey the continued vitality of the area during the 1940s and 1950s.

significance: (check appropriate categories and briefly justify below)

architectural significance:
 represents the work of a master
 possesses high artistic values
 represents a type, period or
method of construction

historic significance:
 associated with significant persons
 associated with significant events
or patterns
 contributes to an
historic district

statement of significance:
Contributing

references (be specific)
1982 Historic Survey of City

surveyed by: Marty Alexandroff affiliation: Winter & Company
date: July, 1994

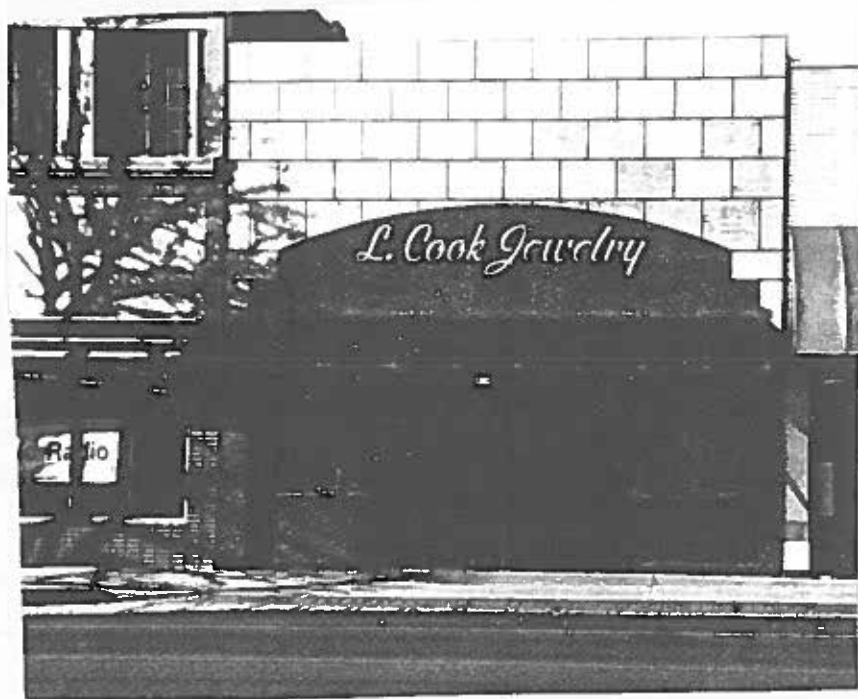

125'

25'





418 Main Street

Most Current Google Street View

July 2012