

COLORADO HISTORICAL SOCIETY
Office of Archaeology and Historic Preservation
1300 Broadway Denver, Colorado 80203

HISTORIC BUILDING INVENTORY RECORD

project name: Grand Junction Downtown Survey
county: Mesa city: Grand Junction
state ID no. 5ME 7173 temporary no.
current building name: The Corral
address: 539 Colorado, Grand Junction, CO 81501
owner: Wieker Enterprises c/o Robert E. Wieker
1581 Gulf Blvd. Apt 601, Clearwater, FL 34630-2929
township: 1S range: 1W section: 14
historic name:
USGS quad name: Grand Junction, CO 1962 X 7.5' 15'
district name:
block: 126 lot(s) 9, 10 addition: City
yr. of addition
film roll by: Marty Alexandroff no.
negative nos. 6835-21
location of negatives: City of Grand Junction
date of construction: _____ estimate 1965 actual
source: Mesa County Assessor's Records
use: commercial present commercial historic
condition: _____ excellent X good _____ fair
_____deteriorating
extent of alterations: _____minor _____moderate _____major
describe:
style: Commercial
stories: 1
X original _____moved date(s) of move:

materials: Stone

square footage:

National Register Eligibility:

Individual: ___yes Xno

Contributing to district: ___yes Xno

local landmark designation: _____name _____date

associated buildings? ___yes type:

if inventoried, list ID nos.

architectural description: One-story cinder block building with stonework on front and wood on upper level with a large wooden sign. The recessed entry has wood with a glass window on the side and a canvas awning.

architect: unknown
source:

original owner: unknown
source:

builder/contractor: unknown
source:

theme(s): Plateau Country/commerical

construction history: (description, names, dates, etc. relating to major additions or alterations to original structure)

historic background (discuss important persons and events associated with this structure)

significance: (check appropriate categories and briefly justify below)

_____ architectural significance: _____ represents the work of a master	_____ historic significance: _____ associated with _____ significant persons
_____ possesses high artistic values	_____ associated with _____ significant events _____ or patterns
_____ represents a type, period or _____ method of construction	_____ contributes to an _____ historic district

statement of significance:
Does not meet National Register criteria.
Non-contributing; modern building

references (be specific)
Mesa County Assessor's Records

surveyed by: Marty Alexandroff affiliation: Winter & Company
date: July, 1994

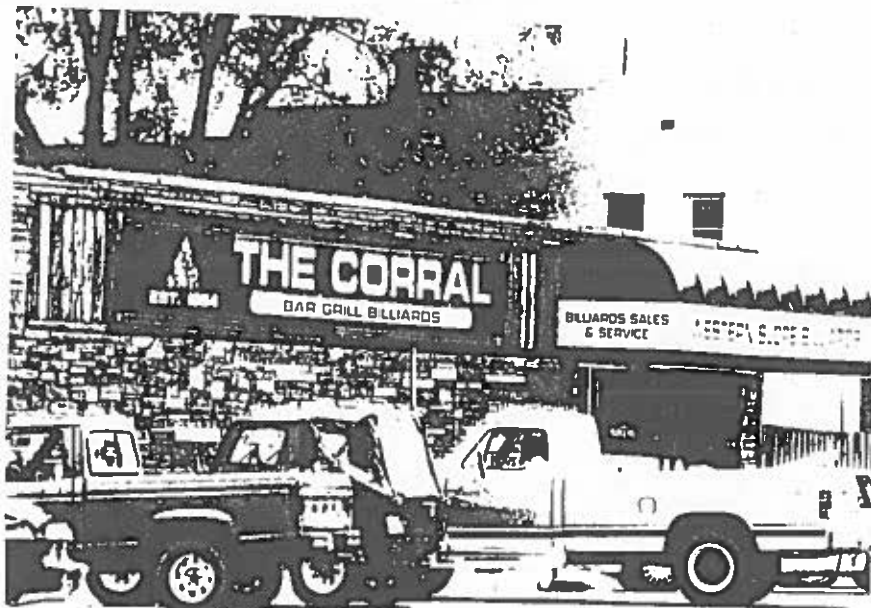

↓
N



539 Colorado Avenue
Current Google Street View
July 2012