

COLORADO HISTORICAL SOCIETY  
Office of Archaeology and Historic Preservation  
1300 Broadway Denver, Colorado 80203

HISTORIC BUILDING INVENTORY RECORD

project name: Grand Junction Downtown Survey

county: Mesa city: Grand Junction

state ID no. SME 7175 temporary no.

current building name:

address: 555 Colorado, Grand Junction, CO 81501

owner: Train Industries, P.O. Box 5845, Denver, CO 80217-5845

township: 1S range: 1W section: 14, NW 1/4, SW 1/4

historic name:

USGS quad name: Grand Jct., CO 1962 N3900-W10830 X 7.5' 15'

district name:

block: 126 lot(s) 12, 13, 14 addition: City

yr. of addition

film roll by: Marty Alexandroff no.

negative nos. 6941-34

location of negatives: City of Grand Junction

date of construction: c1970 estimate actual

source:

use: commercial present commercial historic

condition: excellent X good fair deteriorating

extent of alterations: minor moderate major

describe:

style: Commercial/modern

stories: 1

X original moved date(s) of move:

materials: concrete

square footage: 9,375

National Register Eligibility:

Individual:  yes  no

Contributing to district:  yes  no

local landmark designation: \_\_\_\_\_ name \_\_\_\_\_ date

associated buildings?  yes type:

if inventoried, list ID nos.

architectural description: One-story, concrete modern commercial building on the corner of Colorado and 6th Streets with large display windows and signage on the 6th Street side. The Colorado side has concrete columns with glass windows in recessed areas between the columns. A sign projects from the upper level at the corner.

architect: unknown

source:

original owner: unknown

source:

builder/contractor: unknown

source:

theme(s): Plateau Country/commercial

construction history: (description, names, dates, etc. relating to major additions or alterations to original structure)

historic background (discuss important persons and events associated with this structure)

significance: (check appropriate categories and briefly justify below)

\_\_\_\_\_ architectural significance:  
\_\_\_\_\_ represents the work of a master

\_\_\_\_\_ possesses high artistic values

\_\_\_\_\_ represents a type, period or method of construction

\_\_\_\_\_ historic significance:  
\_\_\_\_\_ associated with significant persons  
\_\_\_\_\_ associated with significant events or patterns  
\_\_\_\_\_ contributes to an historic district

statement of significance:

Does Not meet Nat'l. Register criteria

Non-contributing; alterations are not reversible

references (be specific)  
1981 Historic Survey of City  
Mesa County Assessor's Records

surveyed by: Marty Alexandroff      affiliation: Winter & Company  
date:        July, 1994

↓  
N

200000

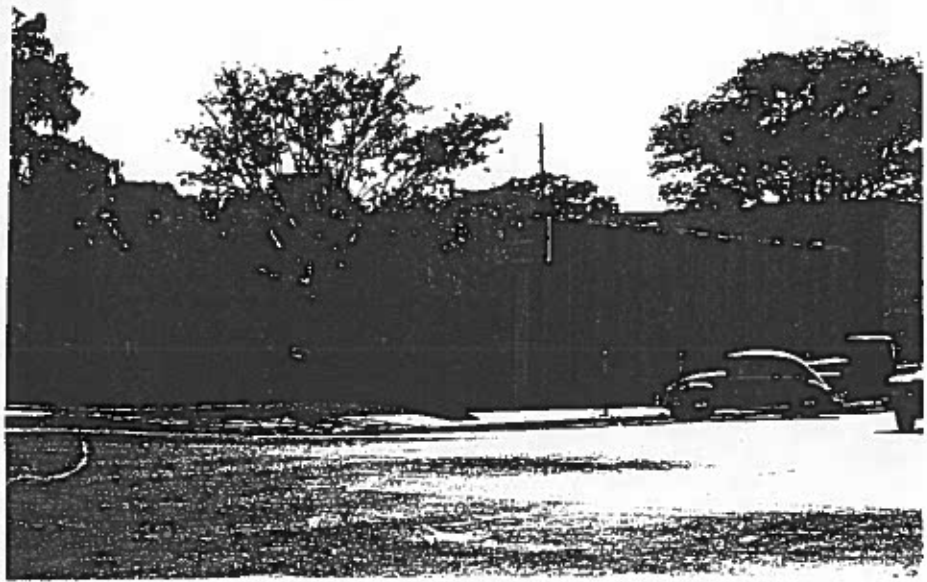



**555 Colorado Avenue**  
**Current Google Street View**  
**July 2012**