

COLORADO HISTORICAL SOCIETY
Office of Archaeology and Historic Preservation
1300 Broadway Denver, Colorado 80203

HISTORIC BUILDING INVENTORY RECORD

project name: Grand Junction Downtown Survey
county: Mesa city: Grand Junction
state ID no. SME 7169 temporary no.
current building name: vacant
address: 502 Colorado, Grand Junction, CO 81501
owner: Barbara Raso, P.O. Box 2328, Grand Junction 81502-2328
township: 1S range: 1W section: 14
historic name:
USGS quad name: Grand Junction, CO 1962 X 7.5' 15'
district name:
block: 117 lot(s) 29, 30, 31, 32 addition: City
yr. of addition
film roll by: Marty Alexandroff no.
negative nos. 6835-24A
location of negatives: City of Grand Junction
date of construction: _____ estimate 1931 actual
source: Mesa County Assessor's Records
use: commercial present commercial historic
condition: _____ excellent _____ good X fair _____ deteriorating
extent of alterations: _____ minor _____ moderate X major
describe: Wood covering garage doors, awnings--date unknown
style: commercial
stories: 1
X original _____ moved date(s) of move:

materials: brick/wood

square footage:

National Register Eligibility:

Individual: yes no

Contributing to district: yes no

local landmark designation: _____ name _____ date

associated buildings? yes type:

if inventoried, list ID nos.

architectural description: One-story brick structure with tile on upper level. Large display windows with wood kickplates. Two large entries on right side of front are covered with wood. Two shed awnings with wood shingles are over the display windows and supported on wood posts with wood brackets.

architect: unknown

source:

original owner: unknown

source:

builder/contractor: unknown

source:

theme(s): Plateau Country/commerical

construction history: (description, names, dates, etc. relating to major additions or alterations to original structure)
Appears to have been a service station conversion. Date unknown.

historic background (discuss important persons and events associated with this structure)

significance: (check appropriate categories and briefly justify below)

architectural significance:

represents the work of a master

possesses high artistic values

represents a type, period or method of construction

historic significance:

associated with significant persons

associated with significant events or patterns

contributes to an historic district

statement of significance:

Does not meet National Register criteria.

Non-Contributing; alterations are not reversible.

references (be specific)
Mesa County Assessor's Records

surveyed by: Marty Alexandroff affiliation: Winter & Company
date: July, 1994

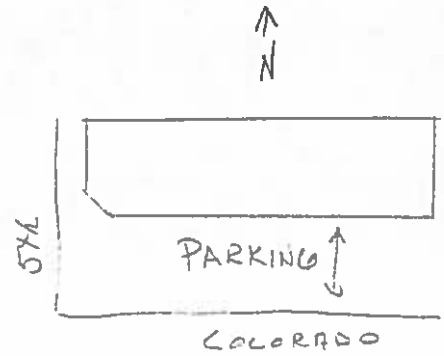
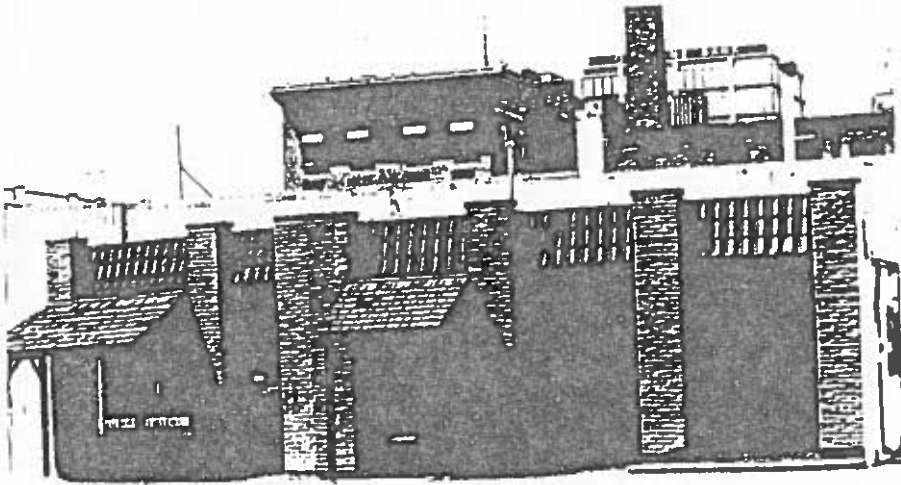



502 Colorado Avenue
Current Google Street View
July 2012