

COLORADO HISTORICAL SOCIETY
Office of Archaeology and Historic Preservation
1300 Broadway Denver, Colorado 80203

HISTORIC BUILDING INVENTORY RECORD

project name: Grand Junction Downtown Survey
county: Mesa city: Grand Junction

state ID no. 5ME 7150 temporary no.

current building name: Mama's Treasures

address: 741 Main, Grand Junction, CO 81501

owner: Paul Parker, 509 29 Rd., Grand Junction,
81501-5001

township: 1S range: 1W section: 14, SE 1/4, SW 1/4

historic name:

USGS quad name: Grand Jct., CO 1962 N3900-W10830 X 7.5' 15'

district name:

block: lot(s) addition: City

yr. of addition

film roll by: Marty Alexandroff no.

negative nos. 6835-13; 6835-9

location of negatives: City of Grand Junction

date of construction _____ estimate ___ actual

source:

use: _____ commercial _____ present _____ commercial _____ historic

condition: _____ excellent _____ good _____ fair X deteriorating

extent of alterations: minor moderate major

describe: facade changed, multiple additions

style: Commercial/modern

stories: 2

original moved date(s) of move:

materials: stucco

square footage:

National Register Eligibility:

Individual: yes no

Contributing to district: yes no

local landmark designation: _____ name _____ date

associated buildings? yes type:

if inventoried, list ID nos.

architectural description: Two-story, commercial stucco building which appears to be a combination of several buildings. One-over-one sashed windows are on the east portion of the building's facade on second level. Display windows are on the street level with brick kickplate. The west side of building has a mission-style roof. An awning across the front of the building has rust tiles. The west wall of the building has an offset recessed entry with display windows on either side of glass door with transom. An addition on front portion of the roof is of painted wood with large covered windows, hip roof with brick chimney. Five small three-over-three windows are also along the west wall. Two other additions appear on the rear, east side. This appears to have been a house with brick chimney and enclosed rear porch with windows surrounding. A detached cinder block garage is at the rear.

architect: unknown

source:

original owner: unknown

source:

builder/contractor: unknown

source:

theme(s): Plateau Country/commerical

construction history: (description, names, dates, etc. relating to major additions or alterations to original structure)
facade changed, multiple additions

historic background (discuss important persons and events associated with this structure)

significance: (check appropriate categories and briefly justify below)

_____ architectural significance:	_____ historic significance:
_____ represents the work of a master	_____ associated with significant persons
_____ possesses high artistic values	_____ associated with significant events
_____ represents a type, period or method of construction	_____ or patterns contributes to an historic district

statement of significance:
Does Not meet Nat'l. Register criteria
Non-contributing; alterations are not reversible

references (be specific)

surveyed by: Marty Alexandroff affiliation: Winter & Company
date: July, 1994

significance: (check appropriate categories and briefly justify below)

_____ architectural significance:
_____ represents the work of a master
_____ possesses high artistic values
_____ represents a type, period or method of construction

_____ historic significance:
_____ associated with significant persons
_____ associated with significant events or patterns
_____ contributes to an historic district

statement of significance:

Does Not meet Nat'l. Register criteria
Non-contributing; alterations are not reversible

references (be specific)

surveyed by: Marty Alexandroff
date: July, 1994

affiliation: Winter & Company

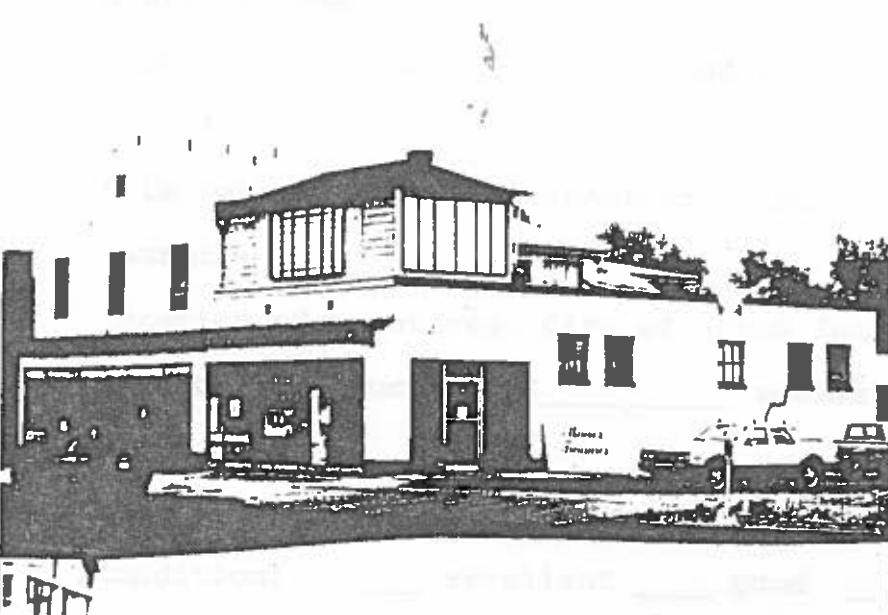

Mama's
Freustros
ANTIQUES &
COLLECTIBLES

ANTIQUES

ANTIQUES

