

COLORADO HISTORICAL SOCIETY
Office of Archaeology and Historic Preservation
1300 Broadway Denver, Colorado 80203

HISTORIC BUILDING INVENTORY RECORD

project name: Grand Junction Downtown Survey

county: Mesa city: Grand Junction

state ID no. 5ME 7154 temporary no.

current building name: Enterprise Building (offices)

address: 101 S. Third Street, Grand Junction, CO 81501

owner: Shari Raso, P.O. Box 2328, Grand Junction, 81502-2328

township: 1S range: 1W section: 14, NW 1/4, SW 1/4

historic name:

USGS quad name: Grand Jct., CO 1962 N3900-W10830 X 7.5' 15'

district name:

block: 120 lot(s) 14, 15, 16 addition: City

yr. of addition

film roll by: Marty Alexandroff no.

negative nos. 6942-34, 5854-22

location of negatives: City of Grand Junction

date of construction _____ estimate 1905 actual

source: Mesa County Assessor's Records

use: commercial present commercial historic

condition: X excellent _____ good _____ fair _____ deteriorating

extent of alterations: _____ minor _____ moderate X major

describe: new lower facade, display windows, recessed entry,
painted brick, new windows on second and third levels, aggregate
finish on columns, roofline and streetlevel

style: Commercial

stories: 3

original moved date(s) of move:

materials: brick/aggregate finish

square footage: 9,375

National Register Eligibility:

Individual: yes no

Contributing to district: yes no

local landmark designation: _____ name _____ date

associated buildings? yes type:

if inventoried, list ID nos.

architectural description: Three story commercial renovated brick building. The first and 3rd levels are partially covered with aggregate finish as well as the street level columns. Large display windows are on the street level with a recessed entry on the 3rd Street side with double glass doors and a shed type wood awning over the entrance. An offset single glass door on the north side of the building leads to a separate business. New windows appear on the second and third levels.

architect: unknown
source:

original owner: unknown
source:

builder/contractor: unknown
source:

theme(s): Plateau Country/commerical

construction history: (description, names, dates, etc. relating to major additions or alterations to original structure)
new lower facade, display windows, recessed entry, painted brick, new windows on second and third levels, aggregate finish on columns, roofline and streetlevel--date unknown

historic background (discuss important persons and events associated with this structure)

This structure is located within the original platted area of Grand Junction and was representative of early 1900s town building.

significance: (check appropriate categories and briefly justify below)

architectural significance:
 represents the work of a master

historic significance:
 associated with significant persons

___ possesses high artistic values

___ represents a type, period or method of construction

___ associated with significant events or patterns

___ contributes to an historic district

statement of significance:

Non-contributing, with qualifications; some alterations may be reversible

references (be specific)

1981 Historic Survey of City
Mesa County Assessor's Records

surveyed by: Marty Alexandroff
date: July, 1994

affiliation: Winter & Company

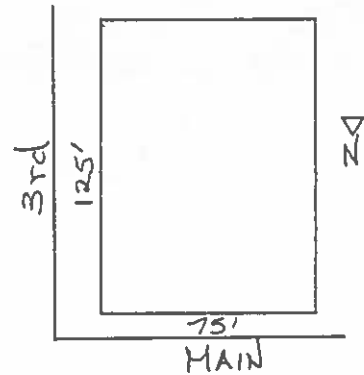
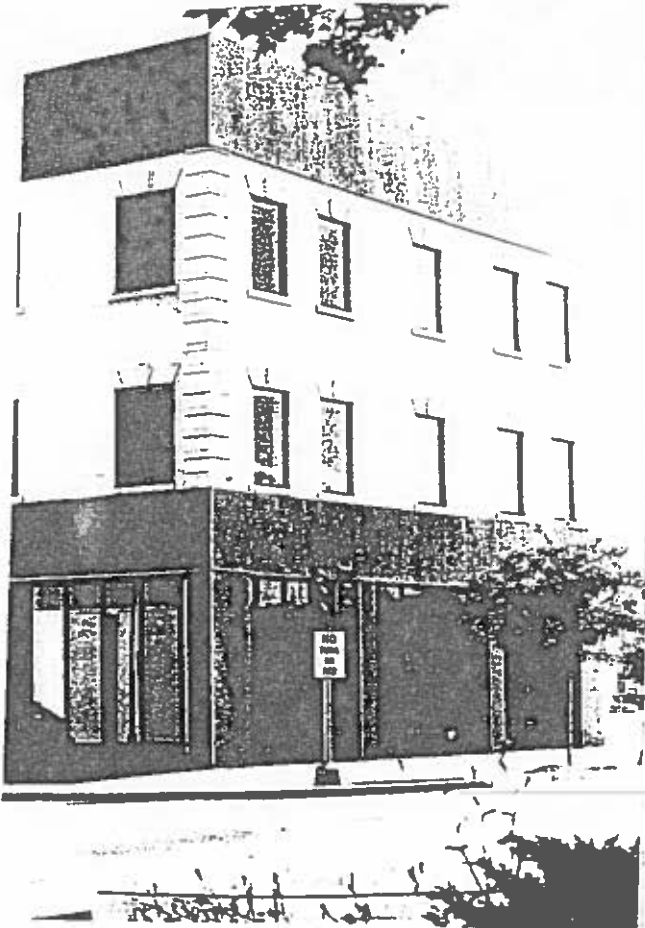



Edward Jones

INVESTMENT

Hours
Mon - Fri 9:30 - 5:00
Sat 10:00 - 4:00
Closed Public Hls