

COLORADO HISTORICAL SOCIETY
Office of Archaeology and Historic Preservation
1300 Broadway Denver, Colorado 80203

HISTORIC BUILDING INVENTORY RECORD

project name: Grand Junction Downtown Survey

county: Mesa city: Grand Junction

state ID no. 5ME 7153 temporary no.

current building name: The Energy Office/Screen Image

address: 128-132 S. Fifth, Grand Junction, CO 81501

owner:

township: 1S range: 1W section: 14, NW 1/4, SW 1/4

historic name:

USGS quad name: Grand Jct., CO 1962 N3900-W10830 X 7.5' 15'

district name:

block: 117 lot(s) addition: City

yr. of addition

film roll by: Marty Alexandroff no.

negative nos. 6837-14

location of negatives: City of Grand Junction

date of construction: c1900 estimate actual

source: 1981 Historic Survey of City

use: commercial present commercial historic

condition: excellent good fair deteriorating

extent of alterations: minor moderate X major

describe: New facade, metal plating, display windows, glass doors, awning, signage

style: Commercial

stories:

X original moved date(s) of move:

materials:

square footage:

National Register Eligibility:

Individual: yes no

Contributing to district: yes no

local landmark designation: _____ name _____ date

associated buildings? yes type:

if inventoried, list ID nos.

architectural description: One-story brick commercial building with display windows and glass doors with transoms and glass clerestories. Brick kickplate. Striped painted metal plating on upper level. Metal shed awning. Offset signage on upper level. Side of building (behind 501 Colorado) shows evidence of original brick.

architect: unknown
source:

original owner: unknown
source:

builder/contractor: unknown
source:

theme(s): Plateau Country/commercial

construction history: (description, names, dates, etc. relating to major additions or alterations to original structure)
New facade, metal plating, display windows, glass doors, awning, signage--date unknown

historic background (discuss important persons and events associated with this structure)
This structure is located within the original platted area of Grand Junction and was representative of the 1900s town building.

significance: (check appropriate categories and briefly justify below)

_____ architectural significance:
_____ represents the work of a master
_____ possesses high artistic values
_____ represents a type, period or method of construction

_____ historic significance:
_____ associated with significant persons
_____ associated with significant events or patterns
_____ contributes to an historic district

statement of significance:

Does not meet National Register criteria
Non-contributing, with qualifications

references (be specific)

surveyed by: Marty Alexandroff
date: July, 1994

affiliation: Winter & Company

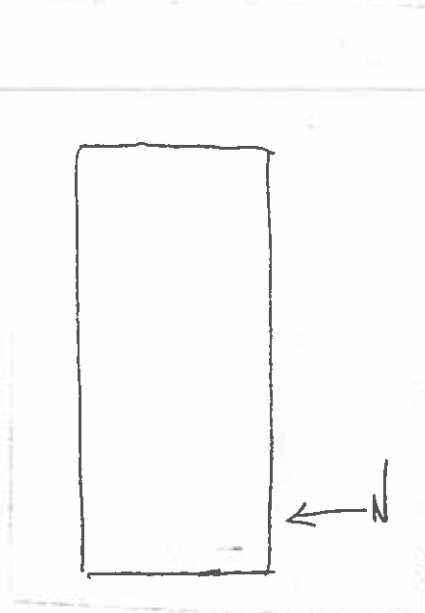
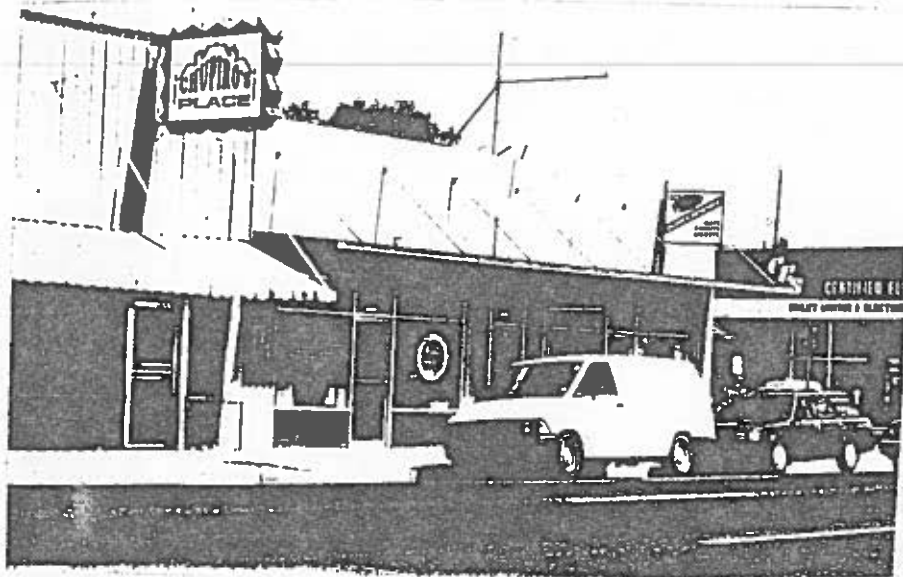

CREATIVE AVENUES

FOR LEASE
523-4880

