

COLORADO HISTORICAL SOCIETY
Office of Archaeology and Historic Preservation
1300 Broadway Denver, Colorado 80203

HISTORIC BUILDING INVENTORY RECORD

project name: Grand Junction Downtown Survey

county: Mesa city: Grand Junction

state ID no. SME 4198 temporary no.

current building name: Schiesswohl Building

address: 126 S. Sixth Street, Grand Junction, CO 81501

owner: R. Schiesswohl, 570 Hall Ave., Grand Junction 81501-2138

township: 1S range: 1W section: 14, SE 1/4, SW 1/4

historic name:

USGS quad name: Grand Jct., CO 1962 N3900-W10830 X 7.5' 15'

district name:

block: 117 lot(s) 17-21 addition: City

yr. of addition

film roll by: Marty Alexandroff no.

negative nos. 6835-18

location of negatives: City of Grand Junction

date of construction _____ estimate 1908 actual

source: 1993 Historic Building Inventory Record

use: commercial present commercial historic

condition: _____ excellent X good _____ fair
_____deteriorating

extent of alterations: _____minor X moderate _____major

describe: New windows on second level, painted brick, display windows, recessed doors

style: Commercial/Italianate

stories: 2

original moved date(s) of move:

materials: brick

square footage: 6,126

National Register Eligibility:

Individual: yes no

Contributing to district: yes no

local landmark designation: _____ name _____ date

associated buildings? yes type:

if inventoried, list ID nos.

architectural description: Two-story, simple Italianate design typical of the early 20th Century commercial architecture. The first floor of the front facade has four storefront bays, each with a large display window and a single wood and glass door. Clerestories are boarded with wood, but original glazing pattern is still evident in the remaining nuntins. At the south end of the bays is a double-door entry with glass transom to the second floor. The second story of the front facade has eight evenly-spaced, one-over-one new windows and two-over-two window located over the second floor entry. The windows are accented by sandstone caps and the arched window features a Romanesque arched voussoir also in sandstone. The front rises above the actual roofline of the building and has an elaborate sheet metal cornice topped by a brick parapet with inlaid brick panels and a decorative sandstone cap. The back facade of the building is very plain and functional with two entries and two upper floor windows. The side facades are not as detailed as the front, each having only a few simple windows. The stone accents are repeated on the second floor window of the north, alley-facing facade. A wing was added in 1934 which is now 560 Colorado. It has an angled corner and commercial display windows.

architect: J. B. Boyer, J. R. Wilson

source: 1993 Historic Inventory Record

original owner: Jacob H. Schiesswohl

source: 1993 Historic Inventory Record

builder/contractor: Louis Spallone & Nunzio Grasso/R. A. Mathews Construction Co.

source: 1993 Historic Inventory Record

theme(s): Plateau Country/commerical

construction history: (description, names, dates, etc. relating to major additions or alterations to original structure)

The original two-story rectangular structure of the Schiesswohl building was constructed in phases with different contractors used

for each phase. In 1925 Schiesswohl built a filling station for and leased the two adjacent lots to the south of his building. A larger station was completed in 1934.

historic background (discuss important persons and events associated with this structure)

Jacob H. Schiesswohl was a successful real estate and insurance businessman in Grand Junction in the late 1890s and early 1900s. He built himself and office with additional space he could lease for added business income.

significance: (check appropriate categories and briefly justify below)

____ architectural significance:
____ represents the work of a master

____ possesses high artistic values

X represents a type, period or method of construction

historic significance:
X associated with significant persons
X associated with significant events or patterns
X contributes to an historic district

statement of significance:

Contributing; The Schiesswohl Building is architecturally significant because it is the best preserved example of a structure of this period and type in the Grand Junction downtown area. Its location just off of Main Street saved it from the ravages of alterations suffered by most other, more prominent buildings of its period. Historically, the Schiesswohl Building has mirrored the prevailing conditions of the local economy, serving at various times a wide variety of office, retail, commercial, and even residential uses.

references (be specific)

1993 Historic Building Inventory Record

Surveyed by: Marty Alexandroff
date: July, 1994

affiliation: Winter & Company





COLORADO HISTORICAL SOCIETY
Office of Archaeology and Historic Preservation
1300 Broadway Denver, Colorado 80203

NOT FOR FIELD USE
 ELIGIBLE
 DET. NOT ELIGIBLE
 NOMINATED
 CERTIFIED REHAB
 DATE _____

Historic Building Inventory Record

project name		country	city	state ID no. 5ME4198	
		Mesa	Grand Junction	temporary no.	
current building name Schuesswohl Building			owner Al Schuesswohl 570 Hall Avenue Grand Junction, Colorado 81501		
address 126 South 6th Street Grand Junction, Colorado 81501			township 1S	range 1W	section 14 . ¼ . ¼
historic name Schuesswohl Building			USGS quad name Grand Junction 1962 yr. <input checked="" type="checkbox"/> 7.5' <input type="checkbox"/> 15'		
district name			block 117	lot(s) 17-21	addition City yr. of addition 1881
film roll by K. Ashbeck no. 1		negative nos. 18	location of negatives City of GJ		date of construction _____ estimate 1908 actual
			source Downtown Grand Junction Walking Tour Unpublished Manuscript		
			use Office/Commercial _____ present Office/Commercial/Resid. historic		
			condition _____ excellent <input checked="" type="checkbox"/> good _____ fair _____ deteriorating		
			extent of alterations <input checked="" type="checkbox"/> minor _____ moderate _____ major describe: Exterior brick painted Additions 1925, 1934		
Italianate, Commercial Block			2		
materials Masonry (stone and brick)			square footage 6,126		
architectural description The main, two-story part of the Schuesswohl building features simple Italianate design typical of the early 20th Century commercial architecture. The first floor of the front facade has four storefront bays, each with a large display window and a single wood and glass doorway. The transoms above the display windows have been boarded but the original glazing pattern is still evident in the remaining muntins. At the south end of the bays there is a double-door entry to the second floor.					
National Register Eligibility Individual: <input checked="" type="checkbox"/> yes _____ no Contributing to district: <input checked="" type="checkbox"/> yes <input checked="" type="checkbox"/> no					
local landmark designation _____ name _____ date					
associated buildings? _____ yes type if inventoried, list ID nos.					
additional pages <input checked="" type="checkbox"/> yes _____ no					



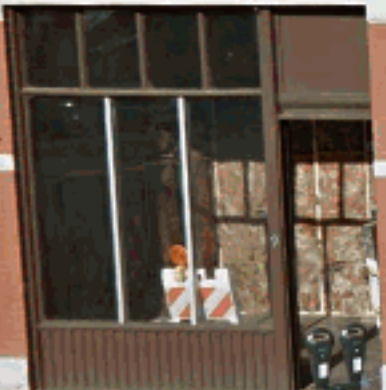

KEYSTONE
CUSTOM FURNITURE
243.9426

