

2945-143-18-007

COLORADO HISTORICAL SOCIETY  
Office of Archaeology and Historic Preservation  
1300 Broadway Denver, Colorado 80203

HISTORIC BUILDING INVENTORY RECORD

project name: Grand Junction Downtown Survey  
county: Mesa city: Grand Junction  
state ID no. SME 7143 temporary no.  
current building name: ~~Tandy Leather Goods~~ *Depot Train & Dolls*  
address: 612 Main, Grand Junction, CO 81501  
owner: Ruth Gormley, 2433 N. 1st St., Grand Junction, 81501  
township: 1S range: 1W section: 14, NE 1/4, SW 1/4 ???  
historic name:  
USGS quad name: Grand Jct., CO 1962 N3900-W10830 X 7.5' 15'  
district name:  
block: 105 lot(s) 27 addition: City  
yr. of addition  
film roll by: Marty Alexandroff no.  
negative nos. 5856-20  
location of negatives: City of Grand Junction  
date of construction: \_\_\_\_\_ estimate 1920 actual  
source: 1981 Historic Survey of City  
use: commercial present commercial historic  
condition: \_\_\_\_\_ excellent X good \_\_\_\_\_ fair \_\_\_\_\_ deteriorating  
extent of alterations: \_\_\_\_\_ minor X moderate \_\_\_\_\_ major  
describe: display windows, awning, recessed entry, signage  
style: Commercial  
stories: 1  
X original \_\_\_\_\_ moved date(s) of move:

materials: brick

square footage: 3125

National Register Eligibility:

Individual:     yes   X  no

Contributing to district:   X  yes     no

local landmark designation: \_\_\_\_\_name \_\_\_\_\_date

associated buildings?     yes type:

if inventoried, list ID nos.

architectural description: One story commercial brick building with molded brick design in upper facade and signage in center. Display windows and recessed entrance on street level. Tile kickplate. Blue canvas awning across front above windows.

architect: unknown

source:

original owner: unknown

source:

builder/contractor: unknown

source:

theme(s): Plateau Country/commercial

construction history: (description, names, dates, etc. relating to major additions or alterations to original structure)  
display windows, awning, recessed entry, signage--date unknown

historic background (discuss important persons and events associated with this structure)

This structure is located within the original platted area of Grand Junction and was representative of the 1920s town building.

significance: (check appropriate categories and briefly justify below)

\_\_\_\_\_ architectural significance:  
\_\_\_\_\_ represents the work of a master

\_\_\_\_\_ possesses high artistic values

  X   represents a type, period or method of construction

\_\_\_\_\_ historic significance:  
\_\_\_\_\_ associated with significant persons  
  X   associated with significant events or patterns  
  X   contributes to an historic district

statement of significance:

Contributing; altered, compatible, may be retrievable  
This structure is located within the original platted area  
of Grand Junction and was representative of the 1920s town  
building and simple brick structures on Main Street.

references (be specific)

1981 Historic Survey of City  
Mesa County Assessor's Records

surveyed by: Marty Alexandroff  
date: July, 1994

affiliation: Winter & Company

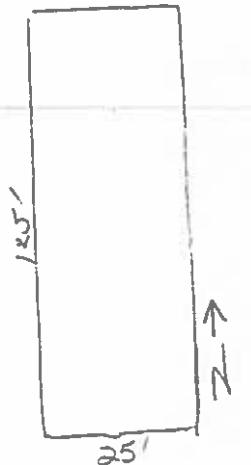
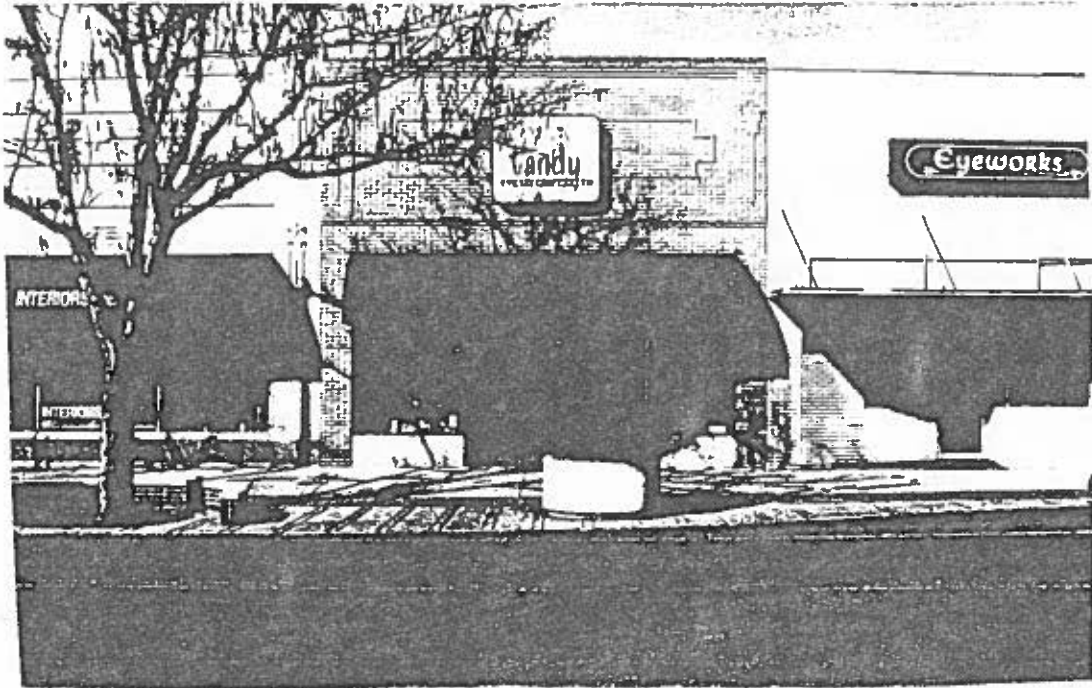



*Seasons to Follow*

612