

COLORADO HISTORICAL SOCIETY
Office of Archaeology and Historic Preservation
1300 Broadway Denver, Colorado 80203

HISTORIC BUILDING INVENTORY RECORD

Project name: Grand Junction Downtown Survey
County: Mesa City: Grand Junction
State ID no. 5ME 7145 temporary no.
Current building name: Harris Office Suites
Address: 619 Main, Grand Junction, CO 81501
Owner: Harris Building Associates LLC, PO Box 3177, Grand Junction 81502
Township: 1S Range: 1W Section: 14, NE 1/4, SW 1/4
Historic name:
USGS quad name: Grand Jct., CO 1962 N3900-W10830 X 7.5' 15'
District name:
Block: 116 lot(s) 4, 5 Addition: City
Yr. of addition
Film roll by: Marty Alexandroff no.
Negative nos. 6942-4
Location of negatives: City of Grand Junction
Date of construction: 1970 estimate ___ actual ___
Source: 1981 Historic Survey of City
Use: ___ commercial ___ present ___ commercial ___ historic
Condition: X excellent ___ good ___ fair ___ deteriorating
Extent of alterations: ___ minor ___ moderate ___ major

Describe:

Style: Commercial/modern

Stories: 1

original moved date(s) of move:

Materials: Brick

Square footage: 6250

National Register Eligibility:

Individual: yes no

Contributing to district: yes no

Local landmark designation: _____ name _____ date

Associated buildings? yes type:

If inventoried, list ID nos.

Architectural description: One-story brick building with large display windows and glass doors.

Architect: unknown

Source:

Original owner: unknown

Source:

Builder/contractor: unknown

Source:

Theme(s): Plateau Country/commercial

Construction history: (description, names, dates, etc. relating to major additions or alterations to original structure)

Historic background (discuss important persons and events associated with this structure)

Significance: (check appropriate categories and briefly justify below)

Architectural significance:
 represents the work of a master
 possesses high artistic values
 represents a type, period or
method of construction

Historic significance:
 associated with significant persons
 associated with significant events
or patterns
 contributes to an
historic district

Statement of significance:

Does Not meet Nat'l. Register criteria
Non-contributing; alterations are not reversible

References (be specific)

1981 Historic Survey of City
Mesa County Assessor's Records

Surveyed by: Marty Alexandroff affiliation: Winter & Company

Date: July, 1994

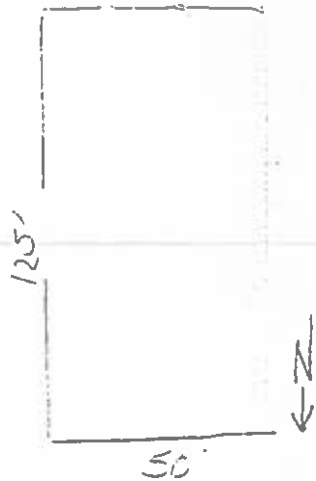
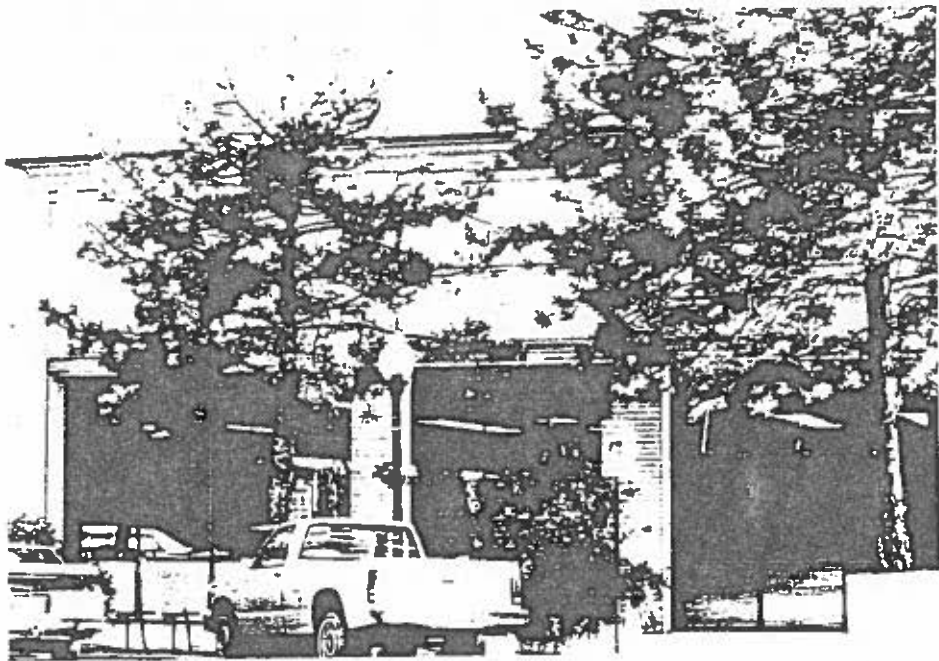



'S

P

2 HOUR

NO PARKING