

COLORADO HISTORICAL SOCIETY
Office of Archaeology and Historic Preservation
1300 Broadway Denver, Colorado 80203

HISTORIC BUILDING INVENTORY RECORD

project name: Grand Junction Downtown Survey
county: Mesa city: Grand Junction
state ID no. SME 7162 temporary no.
current building name: Horn O' Plenty Health Food
address: 429 Colorado, Grand Junction, CO 81501
owner: JoAnne Costanzo, 2680 Paradise Way, Grand Junction 81506
township: 1S range: 1W section: 14, SE 1/4, SW 1/4
historic name:
USGS quad name: Grand Jct., CO 1962 N3900-W10830 X 7.5' 15'
district name:
block: 125 lot(s) 7 addition: City
yr. of addition
film roll by: Marty Alexandroff no.
negative nos. 6943-18
location of negatives: City of Grand Junction
date of construction _____ estimate 1900 actual
source: Mesa County Assessor's Records
use: commercial present commercial historic
condition: _____ excellent X good _____ fair
_____deteriorating
extent of alterations: _____minor _____moderate X major
describe: Facade covered with wood, new display windows and
recessed entry
style: commerical
stories: 1

original moved date(s) of move:

materials: wood

square footage: 3125

National Register Eligibility:

Individual: yes no

Contributing to district: yes no

local landmark designation: _____ name _____ date

associated buildings? yes type:

if inventoried, list ID nos.

architectural description: One-story, commercial building with display windows, a recessed entry with glass door, and wood covering upper level facade. A wood shed awning is located across the front of the building. Stonework is along lower sides and kickplates.

architect: unknown
source:

original owner: unknown
source:

builder/contractor: unknown
source:

theme(s): Plateau Country/commerical

construction history: (description, names, dates, etc. relating to major additions or alterations to original structure)
New facade, date unknown

historic background (discuss important persons and events associated with this structure)

This structure is located within the original platted area of Grand Junction and was representative of the early 1900 town building before alterations.

significance: (check appropriate categories and briefly justify below)

_____ architectural significance:
_____ represents the work of a master

_____ possesses high artistic values

represents a type, period or method of construction

_____ historic significance:
_____ associated with significant persons
 associated with significant events or patterns
_____ contributes to an historic district

statement of significance:

Non-contributing, with qualifications; coverings may obscure original materials; it is possible that this building could be restored.

references (be specific)

1981 Historic Survey of City
Mesa County Assessor's Records

surveyed by: Marty Alexandroff affiliation: Winter & Company
date: July, 1994

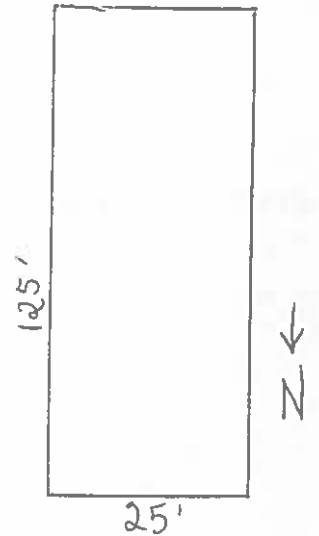

**HORN O' PLENTY
HEALTH FOODS**

