

COLORADO HISTORICAL SOCIETY
Office of Archaeology and Historic Preservation
1300 Broadway Denver, Colorado 80203

HISTORIC BUILDING INVENTORY RECORD

project name: Grand Junction Downtown Survey

county: Mesa city: Grand Junction

state ID no. SME 7164 temporary no.

current building name: Computer Solutions

address: 437 Colorado, Grand Junction, CO 81501

owner: Donna Bitting, 538 Melody Lane, Grand Junction 81501-7141

township: 1S range: 1W section: 14, NW 1/4, SW 1/4

historic name:

USGS quad name: Grand Jct., CO 1962 N3900-W10830 X 7.5' 15'

district name:

block: 125 lot(s) 9, 10 addition: City

yr. of addition

film roll by: Marty Alexandroff no.

negative nos. 6943-17

location of negatives: City of Grand Junction

date of construction: _____ estimate 1906 actual

source: 1981 Historic Survey of City

use: commercial present commercial historic

condition: _____ excellent *X good _____ fair
_____ deteriorating

*Window and kickplate have been repaired since photographed.

extent of alterations: _____ minor _____ moderate X major

describe: New display windows, recessed entry and door, awnings,
and signage--dates unknown

style: commercial

stories: 1

original moved date(s) of move:

materials: brick

square footage: 6193

National Register Eligibility:

Individual: yes no

Contributing to district: yes no

local landmark designation: _____ name _____ date

associated buildings? yes type:

if inventoried, list ID nos.

architectural description: One-story, brick commercial building with large display windows and recessed entry with curved glass tiles, and brick kickplates. There is a wood door with glass panel and glass tile transom and glass tiles in clerestery. An awning is located over the entry and large red awnings are over the windows. Neon lights are under the awnings. Simple stepped parapet with brick coping. Sign panel is defined by a brick on the upper level.

architect: unknown

source:

original owner: unknown

source:

builder/contractor: unknown

source:

theme(s): Plateau Country/commercial

construction history: (description, names, dates, etc. relating to major additions or alterations to original structure)
New display windows, glass tiles, and awnings--dates unknown.

historic background (discuss important persons and events associated with this structure)

This structure is located within the original platted area of Grand Junction and was representative of the early 1900 town building before alterations.

significance: (check appropriate categories and briefly justify below)

architectural significance:

represents the work of a master

historic significance:

associated with significant persons

possesses high artistic values

 X associated with significant events or patterns

 X represents a type, period or method of construction

 X contributes to an historic district

statement of significance:

Contributing; This structure is located within the original platted area of Grand Junction and was representative of the early 1900s town building.

references (be specific)

1981 Historic Survey of City
Mesa County Assessor's Records

surveyed by: Marty Alexandroff
date: July, 1994

affiliation: Winter & Company

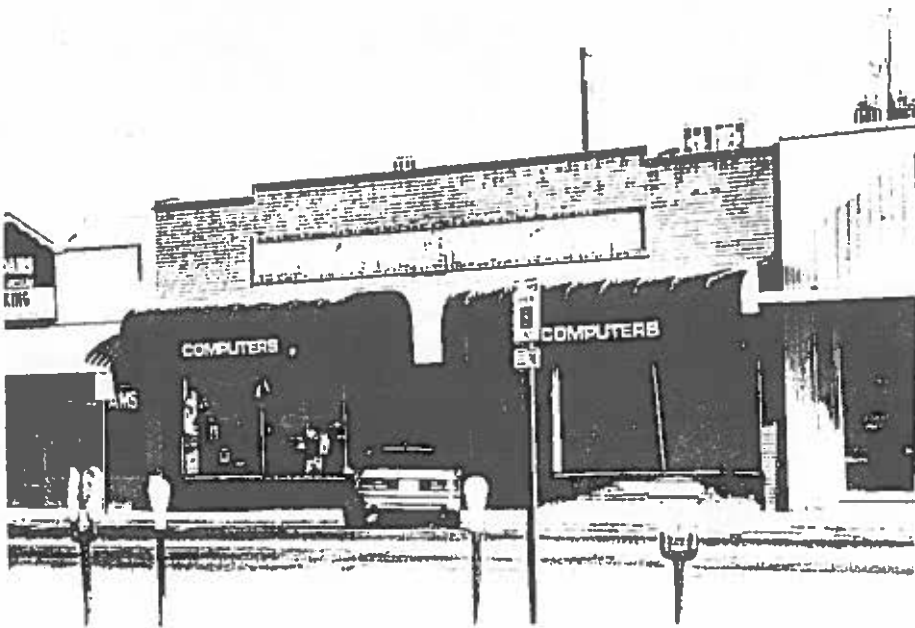

49.54

COLORADO MESA UNIVERSITY

