

COLORADO HISTORICAL SOCIETY
 Office of Archaeology and Historic Preservation
 1300 Broadway Denver, CO 80203

HISTORIC BUILDING INVENTORY

SITE NO.: 5ME7480

Eligible for National Register yes no
 date _____ initials _____
 Criteria A B C D
 Contributes to a potential National Register district
 yes no district name: _____

Eligible for State Register yes no
 date _____ initials _____
 Criteria a b c d e
 Areas of significance: _____

COUNTY: Mesa

CITY: Grand Junction

Period of significance _____
 Needs data date _____ initials _____

HISTORIC BUILDING NAME: Stringer, Francis, House

CURRENT BUILDING NAME: Fields Residence

LOCAL LANDMARK DESIGNATION: [] yes [X] no

Date of designation: N/A
 Designating authority: N/A

ADDRESS: 1438 Ouray Ave., Grand Junction, CO 81501-4460

P.M.: UTE township: 1S range: 1W
 NE 1/4 of SE 1/4 of SW 1/4 of NW 1/4 of section 13

OWNER NAME & ADDRESS: Ruth M. Fields, 1438 Ouray Ave., Grand Junction, CO 81501-4460

UTM REFERENCE-12
 Easting: 712160
 Northing: 4327370

USGS QUAD NAME: Grand Junction

Year: 1962; photorevised 1973 [X] 7.5' [] 15'

STYLE: Minimal Traditional

Block: 3
 Lot(s): W2 16;17;E2 18
 Addition: Dundee Place
 Year of addition: 1909

BUILDING TYPE:

[X] original location [] moved
 Date of move(s): _____

MATERIALS: Concrete Foundation; Stucco Frame; Asphalt Shingle Roof

HISTORIC USE: Domestic
 PRESENT USE: Domestic

STORIES: 1

SQUARE FOOTAGE: 800

DATE OF CONSTRUCTION- estimate: 1937 actual:
 Source of information: Tax Assessor's Records

PLAN SHAPE:

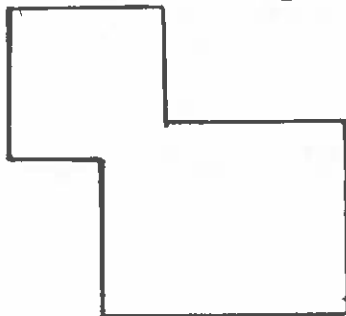
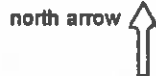

ARCHITECT: Unknown
 Source of information: _____

BUILDER/CONTRACTOR: Unknown
 Source of information: _____

ORIGINAL OWNER: Francis Stringer
 Source of information: Lot and Block Books

ASSOCIATED BUILDINGS- [] yes [X] no
 Type: _____

ARCHITECTURAL DESCRIPTION: One story with side gable. Concrete steps and low stoop with wrought iron railings, lead to paneled front door with nine lights. Screen door. Small gabled portico over front door supported by corbels. Two windows on each side of symmetrical facade. Windows are double hung wood sash, six-over-six. Pale green clapboard siding with white window and door surrounds, plank shutters, and cornices. Pale gray/green composition shingle roof with brick chimney on the north slope.
 Landscaped with lawn, large elm tree, and small pfitzers along foundation.
 Garage on west elevation is now enclosed and has two large single light windows.

PHOTOGRAPHS (include photographs showing each side of building and any associated buildings)

Film roll no.: 2
 Negative no.: 15

Photographer: Carolyn Howard
 Location of negatives: City Of Grand Junction

CONSTRUCTION HISTORY (include description and dates of major additions, alterations, or demolitions): Modified garage. Additional construction or modifications not noted in Assessor's Records.

HISTORICAL BACKGROUND (discuss important persons and events associated with this building): Residence of Francis I. Stringer. Mr. Stringer, then Grand Junction City Treasurer, resided in the house ca. 1938-1943. By 1946, Jesse Weaver, occupation unknown, was living in the house.

INFORMATION SOURCES (be specific): Appraisal Card, Lot and Block Books, Grand Junction City Directories.

SIGNIFICANCE (check appropriate categories)

Architectural significance:
 represents the work of a master
 possess high artistic value
 represents a type, period, or method of construction

Historical significance:
 associated with significant person(s)
 associated with significant event
 associated with a pattern of events
 contributes to an historic district

National Register eligibility:
 Individual yes no
 Criteria: A B C D
 Area(s) of significance: Architecture

Contributes to a potential district:
 yes no
 District name:

Period of significance: 1937

THEME(S):

STATEMENT OF SIGNIFICANCE (briefly justify the significance checked above): This Minimal Traditional house draws on colonial and bungalow sources for modest effects. Although not eligible for the National Register, this house may contribute to a local register or a conservation district.

INVENTORY COMPLETED BY: Museum Group Staff

DATE: 2/14/96

AFFILIATION: Museum of Western Colorado

PHONE: (970) 241-9117

ADDRESS: PO Box 20000-5020, Grand Junction, Colorado 81502-5020

PROJECT NAME: Grand Junction Historic Resources Survey, Phase 2



1438 Ouray Ave.
Grand Junction, Mesa Co, CO
2945-132-11-011
5ME7480



1438 Ouray Ave.
Grand Junction, Mesa Co, CO
2945-132-11-011
5ME7480

10/05/1995
Roll 2 Frame 15
View S Dir N/NE
5ME7480