

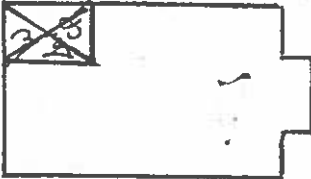

COLORADO HISTORICAL SOCIETY Office of Archaeology and Historic Preservation 1300 Broadway Denver, CO 80203		SITE NO.: 5ME7539
HISTORIC BUILDING INVENTORY		Eligible for National Register <input type="checkbox"/> yes <input type="checkbox"/> no date _____ initials _____ Criteria <input type="checkbox"/> A <input type="checkbox"/> B <input type="checkbox"/> C <input type="checkbox"/> D Contributes to a potential National Register district <input type="checkbox"/> yes <input type="checkbox"/> no district name: _____
COUNTY: Mesa	CITY: Grand Junction	Eligible for State Register <input type="checkbox"/> yes <input type="checkbox"/> no date _____ initials _____ Criteria <input type="checkbox"/> a <input type="checkbox"/> b <input type="checkbox"/> c <input type="checkbox"/> d <input type="checkbox"/> e Areas of significance: _____
HISTORIC BUILDING NAME: Garms, V.C., House		Period of significance _____ Needs data <input type="checkbox"/> date _____ initials _____
CURRENT BUILDING NAME: Martinez Residence		LOCAL LANDMARK DESIGNATION: <input type="checkbox"/> yes <input checked="" type="checkbox"/> no Date of designation: N/A Designating authority: N/A
ADDRESS: 1336 Rood Ave., Grand Junction, CO 81501-4525		P.M.: UTE township: 1S range: 1W SW 1/4 of NE 1/4 of NW 1/4 of SW 1/4 of section 13
OWNER NAME & ADDRESS: Arthur V. Martinez, 1336 Rood Ave., Grand Junction, CO 81501-4525		UTM REFERENCE-12 Easting: 712015 Northing: 4327010
		USGS QUAD NAME: Grand Junction Year: 1962; photorevised 1973 <input checked="" type="checkbox"/> 7.5' <input type="checkbox"/> 15'
STYLE: Classic Cottage		Block: E Lot(s): 23-24 Addition: Keith Year of addition: 1890
BUILDING TYPE:		<input checked="" type="checkbox"/> original location <input type="checkbox"/> moved Date of moves(s): _____
MATERIALS: Concrete Foundation; Wood Frame; Asphalt Shingle Roof		HISTORIC USE: Domestic PRESENT USE: Domestic
STORIES: 1	SQUARE FOOTAGE: 861	DATE OF CONSTRUCTION- estimate: 1936 actual: Source of information: Tax Assessor's Records
PLAN SHAPE:	north arrow 	ARCHITECT: Unknown Source of information: _____
		BUILDER/CONTRACTOR: Unknown Source of information: _____
		ORIGINAL OWNER: V.C. Garms Source of information: Lot and Block Books
		ASSOCIATED BUILDINGS- <input checked="" type="checkbox"/> yes <input type="checkbox"/> no Type: Garage

ARCHITECTURAL DESCRIPTION: One story, hip roof and battered foundation. English/Norman entry with steep gable and flared eave. Paneled front door is white with leaded and stained glass sidelights. Windows are tall, wood sash, double hung, one-over-one. White wood shake walls with teal trim. Red composition shingle roof with rough, red stucco chimney on north slope.

Landscaped with hedge along east of lawn, tall cedar by door, sycamore in parking area.

Garage at rear, ca. 1936, with clapboard siding, front gable, six light window and original batten door.

PHOTOGRAPHS (include photographs showing each side of building and any associated buildings)

Film roll no.: 5

Negative no.: 17

Photographer: Carolyn Howard

Location of negatives: City Of Grand Junction

CONSTRUCTION HISTORY (include description and dates of major additions, alterations, or demolitions): Aluminum screen door. Additional construction or modifications not noted in Assessor's Records.

HISTORICAL BACKGROUND (discuss important persons and events associated with this building): This was the home of Frank Fisher, a commercial artist, from 1939 to 1941.

INFORMATION SOURCES (be specific): Plat Map, Appraisal Card, Ownership Card, lot and Block Books, Grand Junction City Directories, 1981 Historic Survey of Grand Junction.

SIGNIFICANCE (check appropriate categories)

Architectural significance:

represents the work of a master

possess high artistic value

represents a type, period, or method of construction

Historical significance:

associated with significant person(s)

associated with significant event

associated with a pattern of events

contributes to an historic district

National Register eligibility:

Individual yes no

Criteria: A B C D

Area(s) of significance: Architecture

Contributes to a potential district:

yes no

District name:

Period of significance: 1936

THEME(S):

STATEMENT OF SIGNIFICANCE (briefly justify the significance checked above): This house is an example of various updates. The original structure may have been a Classic Cottage with an English/Norman style entry and wood shake siding added in the 1930s or 1940s. Shake walls and the English/Norman entry look like a remodel in the 1940's mode. Tall windows indicate high ceilings, typical of Victorian houses. This house appears to be much older than the records indicate, suggesting it may have been moved onto the property. Although not eligible for the National Register, this house may contribute to a local register.

INVENTORY COMPLETED BY: Museum Group Staff

DATE: 2/14/96

AFFILIATION: Museum of Western Colorado

PHONE: (970) 241-9117

ADDRESS: PO Box 20000-5020, Grand Junction, Colorado 81502-5020

PROJECT NAME: Grand Junction Historic Resources Survey, Phase 2



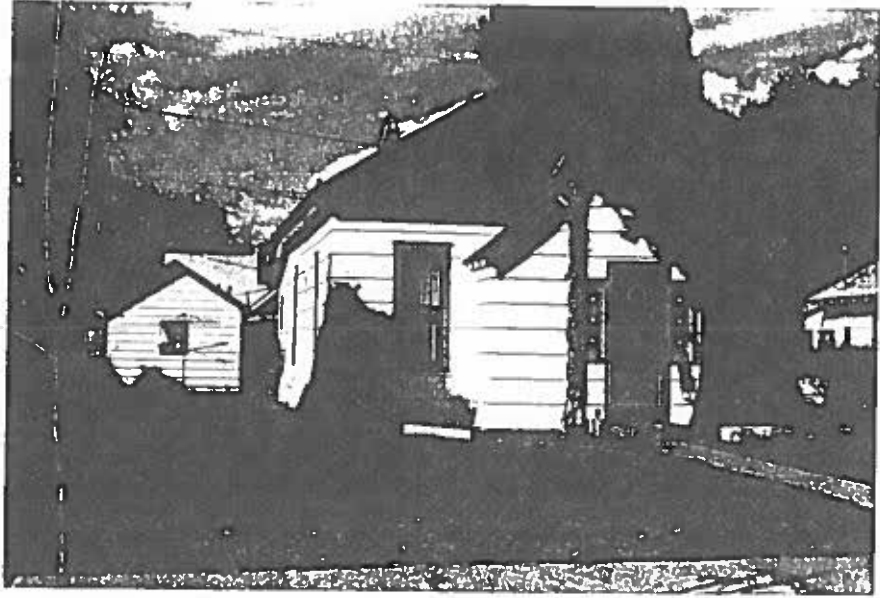

1336 Rood Ave.
Grand Junction, Mesa Co, CO
2945-133-06-013
5ME7539