

COLORADO HISTORICAL SOCIETY Office of Archaeology and Historic Preservation 1300 Broadway Denver, CO 80203		SITE NO.: 5ME7573
HISTORIC BUILDING INVENTORY		Eligible for National Register <input type="checkbox"/> yes <input type="checkbox"/> no date _____ initials _____ Criteria <input type="checkbox"/> A <input type="checkbox"/> B <input type="checkbox"/> C <input type="checkbox"/> D Contributes to a potential National Register district <input type="checkbox"/> yes <input type="checkbox"/> no district name: _____
COUNTY: Mesa	CITY: Grand Junction	Eligible for State Register <input type="checkbox"/> yes <input type="checkbox"/> no date _____ initials _____ Criteria <input type="checkbox"/> a <input type="checkbox"/> b <input type="checkbox"/> c <input type="checkbox"/> d <input type="checkbox"/> e Areas of significance: _____
HISTORIC BUILDING NAME: Douglas, M.R., House		Period of significance _____ Needs data <input type="checkbox"/> date _____ initials _____
CURRENT BUILDING NAME: Wheeler Residence		LOCAL LANDMARK DESIGNATION: <input type="checkbox"/> yes <input checked="" type="checkbox"/> no Date of designation: N/A Designating authority: N/A
ADDRESS: 1255 Main St., Grand Junction, CO 81501-4636		P.M.: UTE township: 1S range: 1W SE 1/4 of SW 1/4 of NW 1/4 of SW 1/4 of section 13
OWNER NAME & ADDRESS: Barbara J. Wheeler, 1255 Main St., Grand Junction, CO 81501-4636		UTM REFERENCE-12 Easting: 712075 Northing: 4326870 USGS QUAD NAME: Grand Junction Year: 1962; photorevised 1973 <input checked="" type="checkbox"/> 7.5' <input type="checkbox"/> 15'
STYLE: Cape Cod		Block: J Lot(s): 13-14 Addition: Keith Year of addition: 1890
BUILDING TYPE:		<input checked="" type="checkbox"/> original location <input type="checkbox"/> moved Date of moves(s): _____
MATERIALS: Concrete Foundation; Wood Frame; Asphalt Shingle Roof		HISTORIC USE: Domestic PRESENT USE: Domestic
STORIES: 1	SQUARE FOOTAGE: 960	DATE OF CONSTRUCTION- estimate: 1938 actual: Source of information: Tax Assessor's Records
PLAN SHAPE: <div style="text-align: center;"> north arrow </div>		ARCHITECT: Unknown Source of information: _____
		BUILDER/CONTRACTOR: Unknown Source of information: _____
		ORIGINAL OWNER: M.R. and Mary Douglas Source of information: Lot and Block Books
		ASSOCIATED BUILDINGS- <input checked="" type="checkbox"/> yes <input type="checkbox"/> no Type: Garage Carport

ARCHITECTURAL DESCRIPTION: One story, side gable, three-quarter Cape Cod. Concrete step and stoop lead to entry portico supported by knee braces. French front door is flanked by narrow pilasters. Windows are double hung wood sash, six-over-six. White wood shingle siding and trim, except for plank window shutters, pilasters, knee braces which are painted red. Gray composition shingle roof with a brick chimney on the north slope. Landscaped with lawn, arborvitae flanking stoop, and large bushes along foundation. Sycamore in parking area. Garage close to house with salt box roof, has wood shingles with shadow lines, and a paneled garage door.

PHOTOGRAPHS (include photographs showing each side of building and any associated buildings)

Film roll no.: 7
Negative no.: 1

Photographer: Carolyn Howard
Location of negatives: City Of Grand Junction

CONSTRUCTION HISTORY (include description and dates of major additions, alterations, or demolitions): Additional construction or modifications not noted in Assessor's Records.

HISTORICAL BACKGROUND (discuss important persons and events associated with this building): The home of Marshall Douglas from 1940 through 1946. Mr. Douglas was a Lieutenant with the Civilian Conservation Corps and owned Grand Valley Canning Company.

INFORMATION SOURCES (be specific): Plat Map, Appraisal Card, Ownership Card, Lot and Block Books, Grand Junction City Directories.

SIGNIFICANCE (check appropriate categories)

Architectural significance:

represents the work of a master

possess high artistic value

represents a type, period, or method of construction

Historical significance:

associated with significant person(s)

associated with significant event

associated with a pattern of events

contributes to an historic district

National Register eligibility:

Individual yes no

Criteria: A B C D

Area(s) of significance: Architecture

Contributes to a potential district:

yes no

District name:

THEME(S):

Period of significance: 1938

STATEMENT OF SIGNIFICANCE (briefly justify the significance checked above): This three-quarters Cape Cod with authentic design, is in excellent shape. Although not eligible for the National Register, this house may contribute to a local register.

INVENTORY COMPLETED BY: Museum Group Staff

DATE: 2/14/96

AFFILIATION: Museum of Western Colorado

PHONE: (970) 241-9117

ADDRESS: PO Box 20000-5020, Grand Junction, Colorado 81502-5020

PROJECT NAME: Grand Junction Historic Resources Survey, Phase 2



1255 Main St.
Grand Junction, Mesa Co, CO
2945-133-13-007
5ME7573

10/05/1995
Roll 7 Frame 1
View N Dir S/SW
5ME7573

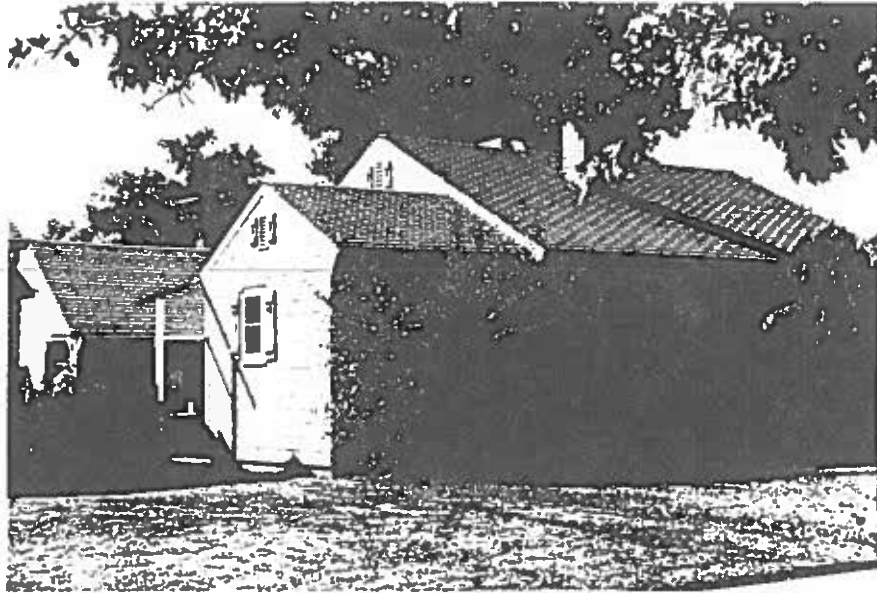

1255 Main St.
Grand Junction, Mesa Co, CO
2945-133-13-007
SME7573