

COLORADO HISTORICAL SOCIETY
Office of Archaeology and Historic Preservation
1300 Broadway Denver, CO 80203

HISTORIC BUILDING INVENTORY

SITE NO.: 5ME7651

Eligible for National Register yes no
date _____ initials _____
Criteria A B C D
Contributes to a potential National Register district
 yes no district name: _____

COUNTY: Mesa

CITY: Grand Junction

Eligible for State Register yes no
date _____ initials _____
Criteria a b c d e
Areas of significance: _____

HISTORIC BUILDING NAME: Barbour, J.A., House

Period of significance _____
Needs data date _____ initials _____

CURRENT BUILDING NAME: Zamora Residence

LOCAL LANDMARK DESIGNATION: yes no

ADDRESS: 542 W. Main St., Grand Junction, CO 81505-1639

Date of designation: N/A
Designating authority: N/A

P.M.: UTE township: 1S range:1W
NW ¼ of SE ¼ of NW¼ of SE¼ of section 15

OWNER NAME & ADDRESS: Arthur A. Zamora, 542 W. Main St., Grand Junction, CO 81505-1639

UTM REFERENCE-12
Easting: 709670
Northing: 4326865

USGS QUAD NAME: Grand Junction

Year: 1962; photorevised 1973 7.5' 15'

STYLE: Classic Cottage

Block: None
Lot(s): Beg324.5'n+484.5'w of se cor nw4 se4 sec15 1s
1w w50' n157.7'e50' s to Beg
Addition: None
Year of addition:

BUILDING TYPE:

original location moved

Date of moves(s):

MATERIALS: Pier Foundation; Wood Frame; Asphalt Shingle Roof

HISTORIC USE: Domestic

PRESENT USE: Domestic

STORIES: 1

SQUARE FOOTAGE: 1171

DATE OF CONSTRUCTION- estimate: 1898 actual:
Source of information: Tax Assessor's Records

PLAN SHAPE:

north arrow

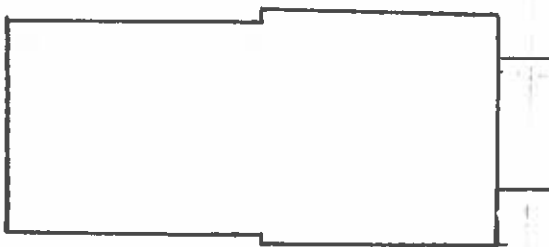

ARCHITECT: Unknown

Source of information:

BUILDER/CONTRACTOR: Unknown

Source of information:

ORIGINAL OWNER: Jason A. Barbour

Source of information: Lot and Block Book

ASSOCIATED BUILDINGS- yes no

Type: Garage Shed

ARCHITECTURAL DESCRIPTION: One story with hip roof. Foundation is veneered with flagstones. Screened front porch extends three-quarters the width of the facade. Porch has a dropped shed roof and a half wall with small squared columns on each corner. Full height columns flank opening for screen door. Front door is blue, paneled with diamond panes and wood muntins. Windows are tall, double hung, wood sash one-over-one, most of them also have aluminum storm windows. White simple drop siding with white trim. Roofed with composition shingles of various colors on various slopes. Decayed brick chimney on ridge.

Picket fence surrounds lawn. Landscaped with lawn, small locust and medium sized globe willow on front lawn.
Corrugated aluminum shed and small wood shed in rear.

PHOTOGRAPHS (include photographs showing each side of building and any associated buildings)

Film roll no.: 11
Negative no.: 12

Photographer: Carolyn Howard
Location of negatives: City Of Grand Junction

CONSTRUCTION HISTORY (include description and dates of major additions, alterations, or demolitions): Aluminum frame storm windows. Additional construction or modifications not noted in Assessor's Records.

HISTORICAL BACKGROUND (discuss important persons and events associated with this building): Owned from 1907-1946 by Jason H. and Mamie E. Barbour. Mr. Barbour was a railroader with the Denver & Rio Grande Western Railroad. He retired by 1946.

INFORMATION SOURCES (be specific): Appraisal Card, Ownership Card, Lot and Block Book, Grand Junction City Directories.

SIGNIFICANCE (check appropriate categories)

Architectural significance:

represents the work of a master

possess high artistic value

represents a type, period, or method of construction

Historical significance:

associated with significant person(s)

associated with significant event

associated with a pattern of events

contributes to an historic district

National Register eligibility:

Individual yes no

Criteria: A B C D

Area(s) of significance: Architecture

Contributes to a potential district:

yes no

District name:

THEME(S):

Period of significance: 1898

STATEMENT OF SIGNIFICANCE (briefly justify the significance checked above): A Classic Cottage with its foundation augmented with a skirting of flagstone. These cottages are numerous in this working class area. Although not eligible for the National Register, this house may contribute to a local register.

INVENTORY COMPLETED BY: Museum Group Staff

DATE: 2/14/96

AFFILIATION: Museum of Western Colorado

PHONE: (970) 241-9117

ADDRESS: PO Box 20000-5020, Grand Junction, Colorado 81502-5020

PROJECT NAME: Grand Junction Historic Resources Survey, Phase 2



542 W. Main St.
Grand Junction, Mesa Co, CO
2945-154-00-003
5ME7651

11/02/1995
Roll 11 Frame 12
View S Dir NW
5ME7651

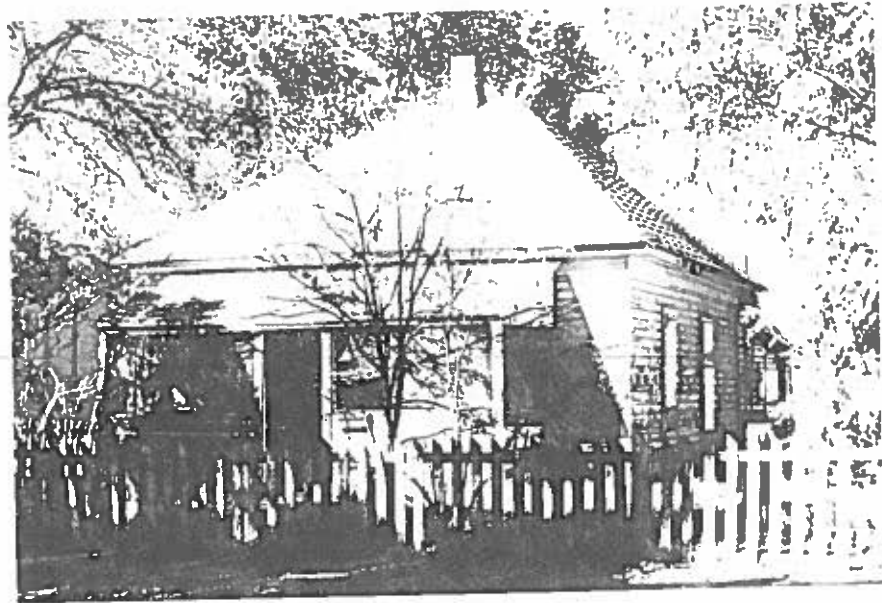

542 W. Main St.
Grand Junction, Mesa Co, CO
2945-154-00-003
SME7651