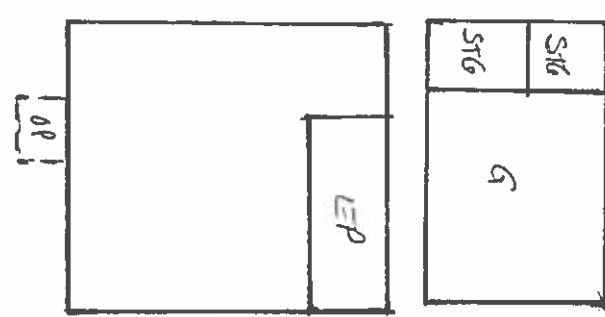

COLORADO HISTORICAL SOCIETY Office of Archaeology and Historic Preservation 1300 Broadway Denver, CO 80203		SITE NO.: 5ME7623
HISTORIC BUILDING INVENTORY		Eligible for National Register <input type="checkbox"/> yes <input type="checkbox"/> no date _____ initials _____ Criteria <input type="checkbox"/> A <input type="checkbox"/> B <input type="checkbox"/> C <input type="checkbox"/> D Contributes to a potential National Register district <input type="checkbox"/> yes <input type="checkbox"/> no district name: _____
COUNTY: Mesa	CITY: Grand Junction	Eligible for State Register <input type="checkbox"/> yes <input type="checkbox"/> no date _____ initials _____ Criteria <input type="checkbox"/> a <input type="checkbox"/> b <input type="checkbox"/> c <input type="checkbox"/> d <input type="checkbox"/> e Areas of significance: _____
HISTORIC BUILDING NAME: Smith, J.L., House		Period of significance _____ Needs data <input type="checkbox"/> date _____ initials _____
CURRENT BUILDING NAME: Reeves Residence		LOCAL LANDMARK DESIGNATION: [] yes [X] no Date of designation: N/A Designating authority: N/A
ADDRESS: 292 Mountain View St., Grand Junction, CO 81503-2029		P.M.: UTE township: 1S range: 1W SW ¼ of NE ¼ of NW¼ of NE¼ of section 25
OWNER NAME & ADDRESS: Ronald Reeves, 292 Mountain View St., Grand Junction, CO 81503-2029		UTM REFERENCE-12 Easting: 712880 Northing: 4324650
		USGS QUAD NAME: Grand Junction Year: 1962; photorevised 1973 [X] 7.5' [] 15'
STYLE: Vernacular Wood Frame		Block: None Lot(s): Beg 380.8'S of NE cor W25.5A of NW4 NE4 sec25 1S 1W S50' W198' N50' E to Beg Addition: Year of addition:
BUILDING TYPE:		[X] original location [] moved Date of moves(s):
MATERIALS: Concrete Foundation; Block Stucco; Asphalt Shingle Roof		HISTORIC USE: Domestic PRESENT USE: Domestic
STORIES: 1	SQUARE FOOTAGE: 832	DATE OF CONSTRUCTION- estimate: 1947 actual: Source of information: Tax Assessor's Records
PLAN SHAPE: <div style="text-align: center;"> north arrow </div> 		ARCHITECT: Unknown Source of information:
		BUILDER/CONTRACTOR: Unknown Source of information:
		ORIGINAL OWNER: Jessie Lang Smith Source of information: Grantor/Grantee Index
		ASSOCIATED BUILDINGS- [X] yes [] no Type: Garage

ARCHITECTURAL DESCRIPTION: Side gables and concrete foundation. Concrete step leads to small, off center, porch with gabled roof. Two squared columns with cushioned bases and capitals in corners of porch. Screen door over paneled front door with diamond lights. Windows are double hung wood sash, eight-over-eight, with narrow surrounds. White stucco siding with red trim. Gables are shingled with white asbestos shingles. Grey composition shingle roof with brick chimney on east slope.

Landscaped with lawn and two large elm trees in lawn frontage.
Stucco garage at rear.

PHOTOGRAPHS (include photographs showing each side of building and any associated buildings)

Film roll no.: 10 Negative no.: 3	Photographer: Carolyn Howard Location of negatives: City Of Grand Junction
--------------------------------------	---

CONSTRUCTION HISTORY (include description and dates of major additions, alterations, or demolitions): Additional construction or modifications not noted in Assessor's Records.

HISTORICAL BACKGROUND (discuss important persons and events associated with this building): Orchard Mesa is a triangle of desert land between the Gunnison and Colorado Rivers and the Grand Mesa. By 1890, orchards were planted by homesteaders as they settled into the area. Today, the orchards are receding under the pressure of subdivisions.

Built ca. 1946, the house address does not show up in the city directories at that time. It was owned by Jessie Smith. Through the early 1950s it is difficult to determine where residents lived on Orchard Mesa as numbered street addresses did not appear in the Grand Junction City Directories with any regularity. Grand Junction did not begin to annex Orchard Mesa into the City until 1966.

INFORMATION SOURCES (be specific):

SIGNIFICANCE (check appropriate categories)

Architectural significance:
 represents the work of a master
 possess high artistic value
 represents a type, period, or method of construction

Historical significance:
 associated with significant person(s)
 associated with significant event
 associated with a pattern of events
 contributes to an historic district

National Register eligibility:
 Individual yes no
 Criteria: A B C D
 Area(s) of significance: Architecture

Contributes to a potential district:
 yes no
 District name:

Period of significance: 1947

THEME(S):

STATEMENT OF SIGNIFICANCE (briefly justify the significance checked above): A Vernacular Wood Frame house with a simple entry porch. In 1949, Minimal Traditional was the usual design for new houses in this area. Although not eligible for the National Register, this house may contribute to a local register.

INVENTORY COMPLETED BY: Museum Group Staff

DATE: 2/14/96

AFFILIATION: Museum of Western Colorado

PHONE: (970) 241-9117

ADDRESS: PO Box 20000-5020, Grand Junction, Colorado 81502-5020

PROJECT NAME: Grand Junction Historic Resources Survey, Phase 2



292 Mountain View St.
Grand Junction, Mesa Co, CO
2945-251-00-041
5ME7623

11/01/1995
Roll 10 Frame 3
View W Dir SE
5ME7623

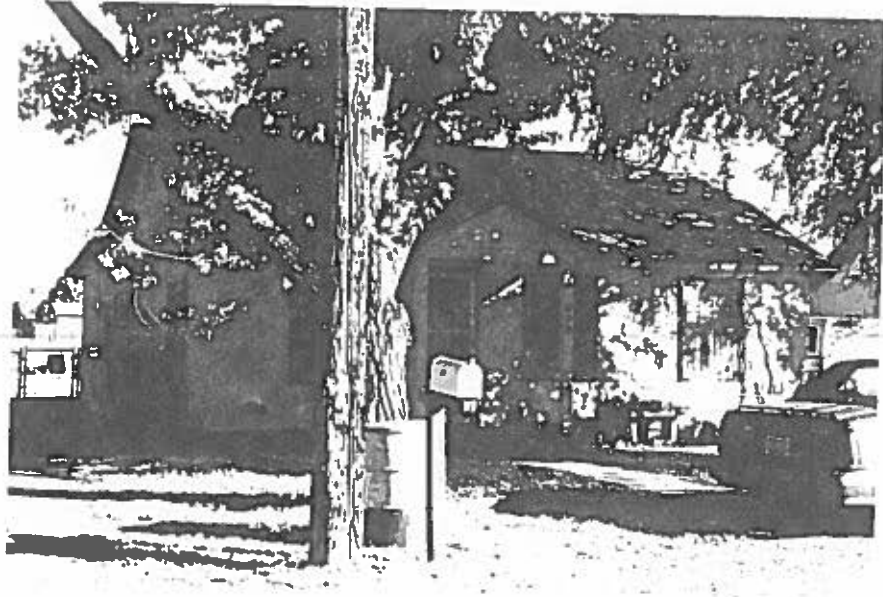

292 Mountain View St.
Grand Junction, Mesa Co, CO
2945-251-00-041
5ME7623